Home
CLASSIFIED 386-2121
TELEPHONE 383-4111

The Daily Colonist.

Vancouver Island's leading newspaper since 1858

Sun later high 20
Weather Details On Page 2

No. 172 — 118th Year | VICTORIA, BRITISH COLUMBIA, SUNDAY, JULY 4, 1976 | ** | 15c Daily, 30c Sunday

LIGHTNING RAID INTO UGANDA

Israeli air commandos free 104 hostages

Oldest American, Charlie Smith, 134, rides high as marshal of Barstow, Fla., parade

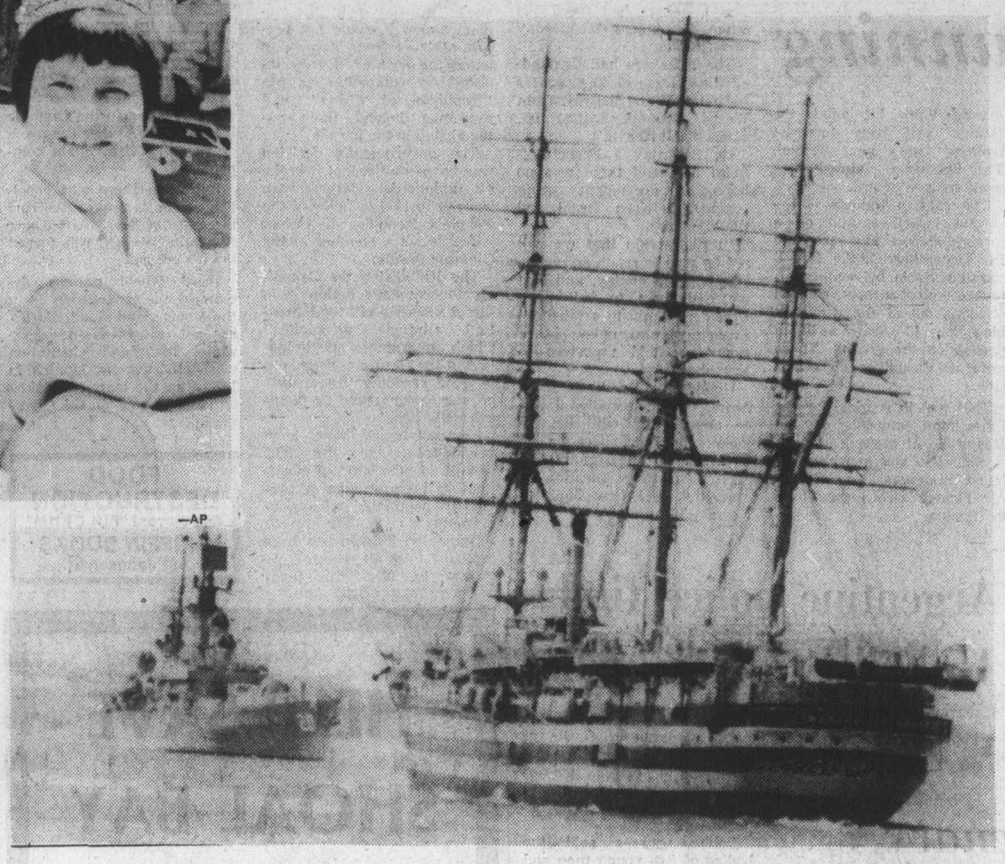

—AP

Italy's full-rigged Americo Vespucci meets U.S. missile cruiser in New York harbor

Rescue planes land in Kenya

● Rescue was Israel's most stunning anti-terrorist raid. Page 2

Colonist Wire Services

TEL AVIV — Israeli commandos staged a lightning airborne raid on the Entebbe, Uganda, airfield early today and freed 104 hostages held by pro-Palestinian hijackers, the Israeli army announced.

Israeli sources in Paris said the Israeli jets landed safely in Nairobi, Kenya, after the raid and that surgical units rushed to the airport, indicating possible wounded.

Air France officials in Paris said the planes took off from Nairobi soon after landing and headed back to Tel Aviv.

"Israeli forces extricated and freed the hostages and Air France crew from the airport at Entebbe," an Israeli army statement said.

Military cargo jets

Asked whether all 61 Israelis and 43 French nationals held hostage had been freed, an army spokesman said: "We're being very precise about the announcement and we have nothing further to say at this time."

He said a news conference would likely be held later in the morning when more information became available. There was no word on the fate of the hijackers, or whether any of the commandos or hostages has been wounded in the rescue.

Israeli sources here said the commandos flew the 2,300 miles direct from Israel to Entebbe in three planes — two Boeing 707 military cargo jets and one Hercules cargo plane.

France not involved

In Nairobi, France's ambassador to Kenya, Olivier Beleau, said the Israelis carried out the operation on their own and France had not been asked to participate.

"We did not know anything about it, the Israelis did everything themselves. We still are not sure how many of the hostages have been freed and we have no word whether the crew are free," he said.

An Air France spokesman said, "Kenyan soldiers surrounded the Israeli planes and prevented our personnel from going near it, but one of the Israelis said, 'The operation at Entebbe is over.' From that we gather that the Palestinians have been eliminated."

Continued on Page 2

America at 200

Bands, bells bunting . . .

● Britain wishes ex-colonies happy birthday. Page 7

Associated Press

Bands, bunting and bells heralded the United States' 200th Fourth of July weekend with Americans bent on making it the grandest birthday yet.

In Washington, the Declaration of Independence went on display in a manner perhaps never before done—76 continuous hours of public view.

In New York, the tall ships of another era arrived in the harbor for one of the most flamboyant displays of sail since British square-riggers landed troops there in 1776.

At Valley Forge, Pa., 200 wagons from five separate wagon trains completed 17,000 miles of cross-country travel and made camp. President Ford is to arrive there today for ceremonies declaring Valley Forge a national park.

He then will go to Independence Hall in Philadelphia for 2 p.m. ceremonies during which the bell in the tower of Independence Hall will be rung.

On that signal, bells throughout the country will peal, saluting the moment the declaration was signed.

Ford is to fly by helicopter to the deck of the USS Forrestal in New York harbor to watch Operation Sail, the parade of square-riggers.

In Boston harbor, the most revered square-rigger of them all, the USS Constitution—Old Ironsides—was preparing to test its ancient rigging and rails with a 21-gun salute Sunday at noon, the first such salute firing of its guns in 95 years.

The weekend holds meaning beyond nostalgia for at least 10,000 people who will become U.S. citizens in naturalization ceremonies around the country.

Amid the floats and the flags and the frivolity there were also discordant notes.

An explosion that authorities said was touched off by a bomb damaged a post office in Seabrook, N.H., less than 24 hours after three other bombings in the Boston area. Anonymous phone callers to news organizations, saying they represented an anti-busing group, claimed responsibility for the bombings.

In Louisville, Ky., a threatened confrontation between police and white supremacists

Continued on Page 2

Inside

Did Ruby, Castro discuss killing JFK? —Page 3

Lebanese battles fiercest of war —Page 6

Skateboards can kill —Page 12

Airlines squeezed —Page 47

Background	5
Bridge	34
The Butcher	27
Checkmate	26
Classified	32-45
Collectibles	27
Comics	30
Crossword	35
Editorials	4
Entertainment	21
Family	25-28
Finance	8, 9
Names in the News	31
Slim Gourmet	26
Sports	14-16, 18, 19
Stamp Packet	26
Television	33
Travel	22, 23

Trades continue hoping for joint front in talks

By DON COLINS
Colonist Reporter

British Columbia's fragmented building trade union movement will regroup Monday in a renewed effort to form a joint bargaining front in the hope of ending the province-wide construction shutdown that began Wednesday.

Meanwhile representatives of the Construction Labor Relations Association were meeting during the weekend with individual union committees to settle individual trade issues.

At the same time, Labor Minister Allan Williams said he expected to know by Tuesday if the provincial government intended to play a role in settling the contract dispute. His office has been keeping a close watch on the situation.

The total lockout imposed by CLRA, which bargains for 850 contracting firms, followed strike action by the cement masons and carpenters.

It has idled 40,000 tradesmen from 22 unions and halted work on the major share of $3 billion in construction projects.

Several major projects have been hit in Greater Victoria where one company — Farmer Construction Ltd. — is faced with work stoppage on $15.5 million in partly-completed buildings.

Among the local projects involved are the provincial government office block on Broughton Street, the federal mail sorting plant near Royal Oak, the Clearihue Building at the University of Victoria, and the Pat Bay ocean sciences federal building.

Some 40 men were also

Continued on Page 2

Five under arrest in big U.K. heist

LONDON (AP) — Scotland Yard said Saturday that four men and a woman have been arrested in connection with the theft of $3.8 million in cash from London's Heathrow airport. Officials said thousands of dollars have been recovered.

A Scotland Yard spokesman reported that police in Zurich, Switzerland, detained Stephen Raymond, 30, a British employee of the American-owned air courier firm Purolator Services Ltd. He said Raymond had $306,000 when he was arrested.

The three other men and woman sought for questioning in the June 26 theft were arrested in London, the spokesman said.

He said that through investigations in London, Zurich and Dublin, Ireland, a special squad of 10 airport detectives recovered "hundreds of thousands of pounds worth" of money in various currencies. "We can't say exactly how much because we haven't counted it yet."

Raymond was arrested Wednesday, the spokesman said, but the information was not released at that time.

Survivors claim Amin collusion with hijackers

LONDON (AP) — Two London newspapers, citing statements from released hostages by pro-Palestinian terrorists, made new allegations today that Ugandan President Idi Amin helped the hijackers after they landed in Uganda.

The Sunday Times and the Observer quoted passengers as saying Amin allowed additional arms to be taken to the hijackers after they forced the Air France plane to land at Entebbe airport last Sunday.

The newspapers said Amin is reported to have embraced the leader of the hijackers and that Ugandan soldiers helped guard the hostages, most of whom were Israelis.

Some of the 148 hostages freed Wednesday and Thursday told reporters on their arrival in Paris that three or four armed men—appearing to be Arabs — joined the original four hijackers after the plane landed at Entebbe. One returning passenger also said Amin, who participated in the negotiations, appeared "rather sympathetic" to the hijackers.

Amin, in Mauritius for a meeting of the Organization of African Unity, denied Friday that he had encouraged the hijackers to go to Uganda.

"According to passengers who were freed, the operation of sorting out Israelis from non-Israelis among the hostages last week was supervised by Ugandan soldiers," said the Observer story.

Amin, one of the bitterest opponents of Israel on the international scene, has Palestinian bodyguards, the Times reported. It also said the names of five Ugandans held in Kenya on charges of plotting to assassinate Kenyan President Jomo Kenyatta "are believed to have been included in the release list (presented by the hijackers) on President Amin's demand."

. . . and bored

PALO ALTO, Calif. (UPI) — A Stanford University professor say Americans are bored stiff.

And one of the main reasons, says Prof. Tibor Scitovsky, is that people in the U.S. mistake comfort for pleasure so experience little joy.

In his book, The Joyless Economy, Scitovsky blames leftover Puritan values — and says they are reflected even in the women's lib movement.

"Both sexes want to concentrate on making money," he says.

American tastes in cars and vacations, as well as the penchant for do-it-yourself projects, also reflect joylessness, he says.

While American cars have "freed the driver from the need to know, to do, to think, to exert effort," European autos cater to a desire for challenge, he adds.

"The difference between our cars and theirs reflects our preference for comfort, theirs for excitement," says Scitovsky.

Despite higher incomes, Americans take fewer and shorter vacations than Europeans and are more apt to buy packaged tours, he says.

"Packaging makes foreign travel almost as comfortable as sitting in an easy chair and watching a travelogue on TV — and almost as unexciting," according to the economist.

He says favorite American pastimes like watching TV, shopping and driving for pleasure require little skill and grow monotonous.

But the fault, he adds, could be that Americans work so hard they have a "greater need for rest after work. Everybody, when exhausted, puts comfort ahead of stimulation."

Irish girl born with bullet in side

BELFAST (AP) — A girl was born prematurely with a bullet lodged in her side from a gunman's attack in Northern Ireland's warfare, an announcement said Saturday.

The infant was born by Caesarean section and later underwent an operation for removal of the bullet. Doctors said both she and her mother were "doing well."

Police reported that the baby, which was expected to be born in about a week, and her mother, Mrs. Mary Gilmore, were wounded when a man in a car sprayed a Belfast neighborhood with bullets late Friday.

Mrs. Gilmore was hit twice, with one of the bullets lodging in her baby.

The child was taken to Royal Victoria Hospital, which has developed a special treatment centre for gunshot wounds in Northern Ireland's seven years of violence between Roman Catholic and Protestant extremists.

To the south, in the Irish Republic, bombs exploded Saturday at four hotels in what appeared to be a co-ordinated attack.

An eight-year-old boy, was the only reported casualty. Other hotels bombed were in Dublin, Rosslare and Killarney.

It was the second multiple-bomb attack in Ireland this year. In February a bomb exploded at a Dublin hotel and incendiary devices damage several shops.

An anonymous telephone call to a Dublin newspaper said the Ulster freedom fighters — a militant Protestant group in Northern Ireland — was responsible for the latest bombings.

In the Northern Irish city of Londonderry, a 19-year-old British soldier was shot and killed by a sniper.

Two other soldiers were slightly wounded when rifle shots hit a patrol in a Belfast suburb at the end of a night of renewed violence.

A bomb went off in a Londonderry hotel, damaging one wing but inflicting no casualties.

ANDY CAPP

Israeli raid frees hostages

From Page 1

He reported the Israeli raiders he saw at Nairobi wore civilian clothes.

An Air France plane that had been prepared for evacuation of the hostages still was standing by in Nairobi.

French sources said an explosion shook the Entebbe airfield area where the guerrillas held the hostages, who were hijacked in an Air France Airbus over Greece last Sunday.

The commando raid came only hours before the deadline the hijackers had set for meeting their demand for the release of a total of 53 prisoners from five countries.

The hijackers had divided their 104 hostages — including 12 Air France crew members — into small groups and ringed them with dynamite at the sweltering airfield, 20 miles from Kampala.

"... Israel defence forces extracted and freed the hostages including the Air France crew from the airport at Entebbe," an Israeli army communique issued in Tel Aviv said. A military command spokesman told reporters: "As far as we know they were all freed. We do not know if they are all OK."

Most of the hostages, held for a week, were Israelis or Jews of other nationalities. The hijackers had freed 148 other passengers Wednesday and Thursday.

The hijackers had demanded the release of 40 prisoners from Israel and the rest from West Germany, Switzerland, France and Kenya.

On Saturday a French official had said there was no hope of agreement being reached between Israel and the hijackers.

"It is certain that we will not be able to reach an understanding by Sunday, and that we will have to call upon President Amin to arbitrate," French special envoy Marc Bonnefous told reporters in Entebbe.

Ugandan President Idi Amin, who personally directed negotiations with the hijackers, had cut short his attendance at an Organization of African Unity meeting in Mauritius and flew back to Uganda Saturday.

2,300-mile assault Israel's most stunning

TEL AVIV (AP) — The rescue of hijacked airline hostages in faraway Uganda early today is the most stunning antiterrorist raid ever mounted by Israeli military forces.

The Israeli airborne assault on Entebbe airport near Kampala, Uganda, bore out once again Israel's determination not to negotiate with guerrillas or hijackers.

Except for border incidents, it is the first direct combat between Israeli troops and terrorists since March 6, 1975, when Israeli soldiers killed seven Palestinians who captured and blew up the Savoy Hotel in downtown Tel Aviv.

The Palestinian guerrillas had tried to trade the lives of hostages in the hotel for Arab prisoners held in Israeli jails. Eight hostages and three Israeli soldiers died in the clash.

The Uganda raid is not the first time Israeli forces battle with guerrillas outside Israel, but it is by far the most distant. Entebbe airport is approximately 2,300 miles from Israel and at least five hours of flying time from Tel Aviv.

Israeli paratroopers and naval commandos made a daring attack acorss the border into Beirut on April 10, 1973, and killed three Palestinian guerrilla leaders in their homes. Then, using rented cars that were waiting for them on the Beirut beaches, the Israelis blew up two guerrilla headquarters and two arms depots, killing an estimated 50 guerrillas.

The Israelis have made frequent anti-guerrilla raids into Lebanon in recent years. The farthest they had penetrated was 112 miles. That was in 1973 when sea, air and commando units hit what the Israelis said were terrorist training bases near Triploi. The Lebanese claimed they were refugee camps.

The raid in Uganda is the second Israeli assault on a foreign airport in peacetime. In December 1968, Israeli commandos in helicopters attacked Beirut airport, cleared civilians out of the way and blew up 13 Arab airliners parked on the ground. There were no casualties on either side.

That was in reprisal for the Palestinian ambush of the Israeli El Al plane in Athens — the same airport where the latest hijackers boarded the Air France airbus they took to Uganda.

IOC's record suggests Olympics safe

United Press International

The International Olympic Committee's track record suggests a compromise will be reached with the Canadian government and the Summer Olympics begin on schedule July 17 in Montreal with athletes from Taiwan marching in the opening-day ceremony.

But there will be a lot of hard bargaining between IOC president Lord Killanin, due in Montreal on Monday, and officials of the Canadian external affairs office during the next two weeks.

Cost overruns — the games will cost the citizens of Montreal and the province of Quebec $1.4 billion — and labor strife very nearly caused cancellation of the Olympic festival. Then the Canadian government dropped its bombshell Thursday with the announcement it would not permit athletes from Taiwan to enter the country if they insisted on competing as the "Republic of China" and marching behind their national flag in the parade.

The government's decision was based on the fact it broke off diplomatic relations with Taiwan in 1970 in favor of the People's Republic of China, which is not a member of the Olympic family.

The IOC insists the Canadian government's action is in direct violation of "fundamental Olympic principles," which guarantees participation in the Games of members in good standing "regardless of race, color, creed or political affiliation."

Few Olympics have been trouble-free, but the IOC usually found a way out of difficulties because it never previously negotiated with governments.

Ironically, Taiwan has been through this all before. At Rome, in 1960, the team wished to march as "Formosa," but when it came time for the parade it marched as "Taiwan."

That same year, East and West Germany insisted on entering separate teams. There was feverish political activity in Bonn and East Berlin but the IOC refused to give ground. In the end a unified German team completed. Their black-gold-red flag was adorned with the five Olympic rings and the Olympic hymn was played at the victory ceremony instead of their national anthems.

Four years later in Tokyo the same compromise was worked out with the two Korean teams. The North Koreans, however, returned home on the day of the Games rather than compete on a unified team.

In 1968, the IOC got around the problem of Spain, which does not have diplomatic relations with Mexico, by persuading the Mexican government to agree to the Olympic identity card taking the place of an entry visa. Spain competed.

But when there was rebellion within its ranks, involving the entry of South Africa and Rhodesia, the IOC was forced to give ground.

Third World nations demanded their exclusion from the games and South Africa has not competed since 1968, while Rhodesia's invitation was withdrawn at Munich in 1972 after the team had taken up residence inside the Olympic village.

FOOD DESTRUCTION
See current "FULCRUM"
GRIFFIN BOOKS
587 Johnson St.

Building

From Page 1

to have been hired for work n the Clover Point pumping station project.

The shutdown is the fourth in as many bargaining years since 1970.

A major stumbling block has been the two-camp split of the unions. The mechanical trades have been pushing for a flat 11½-per-cent wage increase, while the basic trades have insisted that this would only widen the pay gap that now exists.

The industry has offered a package increase of eight per cent in keeping with anti-inflation guidelines.

The cement masons, first to take strike action, have lowered their wage demands for parity with the ironworkers.

But business agent Frank Stevens said such an agreement would depend on the ironworkers and electrical workers accepting the same across-the-board settlement as the other unions.

He also said that CRA would have to provide written assurance there would be no under-the-table dealing with some of the other unions.

Argentine police find 15 bullet-riddled bodies

BUENOS AIRES (Reuter) — Police found at least 15 bullet-riddled bodies in the Argentine capital Saturday as arrangements were made for the funeral of 18 persons killed Friday by a bomb in the federal police security department.

Police sources said the bodies of five young men and three women were found on a parking lot in the central area. Seven more bodies were found in Mataderos, a western suburb whose name means killers.

Both mass killings were in the style of right-wing death squads which have helped push the death toll in political violence in Argentine to at least 610 this year.

By Saturday afternoon, more than 50 persons had died in the previous 24 hours.

The army, which has overall charge of police operations, said another 66 people were injured by Friday's blast in the dining room of the police building here.

As detectives tried to discover how the bomb was planted in one of the most heavily guarded buildings, a police patrol car found the bodies in the parking lot.

Bicentenary

From Page 1

did not materialize Saturday when rain washed out a bicentennial march for which no parade permit had been issued.

In a less menacing protest, 300 American Indians encamped with tepees and tents on a college athletic field in Washington, D.C., after a transcontinental motor trip they called the "trail of self-determination."

"We're here to secure a future for the Indian people because there is none now," one Indian said.

Five descendants of the George Washington family and a descendant of the British general Lord Cornwallis attended a dinner and dance in Atlanta.

Queen Elizabeth and Prince Philip set out on their bicentennial visit to America. They flew to Bermuda where they will board the Royal yacht Britannia to sail to Philadelphia, arriving Tuesday.

The townspeople of Mars Hill, Maine, lay claim to being the first officially to celebrate the bicentennial, having been told by the U.S. Geodetic Survey that the sun's earliest rays strike their town first in the continental United States, at 4:31 a.m. They were to mark the moment with prayers and a flag raising.

The Weather

July 4, 1976

Cloudy with a few showers in the morning followed by sunny periods in the afternoon; Winds light westerlies. Saturday's precipitation .5 mm. Sunshine 18 minutes. Recorded high and low at Victoria, 16 and 12. Today's forecast high and low, 20 and 10. Today's sunrise 5:18; sunset 9:18; moonrise 1:49 p.m., moonset 12:50 a.m. Monday outlook: Cloudy with rain.

East coast of Vancouver Island — Cloudy with a few showers in the morning followed by sunny periods in the afternoon. Winds moderate southwesterlies. Saturday's precipitation 2.3 mm. Recorded high and low at Nanaimo, 18 and 12. Forecast high and low 20 and 10. Monday outlook: Cloudy with rain.

West Coast of Vancouver Island — Cloudy with occasional showers followed by sunny periods in the afternoon. Winds moderate southwesterlies. Forecast high and low at Tofino 16 and 10. Monday outlook: Cloudy with rain.

North Coast — Cloudy with showers, tapering off in the afternoon. Highs 15-17, lows near 9. Monday outlook: Partial clearing.

Extended outlook, Tuesday through Thursday — Little or no rain. Temperatures near normal with highs into 20s, lows in teens.

READINGS

	Max.	Min.	Precp.
St. John's	16	6	Trace
Halifax	19	12	Trace
Fredericton	17	13	—
Charlottetown	18	13	—
Montreal	22	15	—
Ottawa	22	15	Trace
Toronto	21	13	1.6
North Bay	24	12	—
Thunder Bay	30	9	—
Kenora	28	17	—
Winnipeg	27	13	—
Brandon	25	11	—
Churchill	33	17	—
The Pas	28	14	—
Regina	25	16	3.8
Saskatoon	26	14	0.8
Prince Albert	26	15	0.3
North Battleford	28	11	—
Swift Current	25	12	—
Medicine Hat	29	13	—
Lethbridge	28	7	—
Calgary	25	5	—
Edmonton	23	4	—
Cranbrook	24	6	—
Castlegar	18	9	—
Penticton	17	11	1.3
Revelstoke	17	7	0.3
Princeton	18	8	0.3
Vancouver	18	13	0.3
Prince Rupert	16	10	—
Tofino	14	9	11.4
Comox	14	10	4.6
Prince George	21	6	0.5
Williams Lake	20	6	—
Blue River	19	5	—
Kamloops	20	11	0.5
Dawson City	23	12	—
Whitehorse	14	3	—
Fort Nelson	19	10	9.1
Fort St. John	20	9	—
Peace River	22	7	—
Yellowknife	17	13	—
Inuvik	23	14	—
Seattle	19	13	3.8
Spokane	28	12	—
Portland	23	15	—
San Friacnicso	18	12	—
Los Angeles	24	17	—
Phoenix	39	26	—
Las Vegas	37	17	—
Chicago	25	17	—
New York	30	20	—
Miami	31	28	—

TIDES AT VICTORIA HARBOR
(Tides listed are Pacific Standard Time)

	Time H.M.	Ht. Ft.	Time H.M.	Ht. Ft.	Time H.M.	Ht. Ft.	Time H.M.	Ht. Ft.
3	01.15	5.6	06.00	6.3	12.35	3.5	19.50	8.5
4	02.15	4.8	07.30	5.8	13.00	4.5	20.15	8.8
5	03.45	3.9	10.05	5.7	13.50	5.5	21.00	9.0
6	04.50	2.9	11.15	6.0	16.00	6.5	21.45	9.1
7	05.45	2.1	12.30	6.5	17.00	7.2	22.30	9.2

TIDES AT SOOKE

	Time H.M.	Ht. Ft.	Time H.M.	Ht. Ft.	Time H.M.	Ht. Ft.	Time H.M.	Ht Ft.
3	00.25	5.9	05.00	7.5	12.00	3.8	18.55	8.6
4	01.35	5.2	06.25	6.6	12.30	4.5	19.25	8.9
5	02.45	4.3	08.00	6.1	12.50	5.2	20.05	9.2
6	04.05	3.4	10.20	6.0	13.10	5.9	20.40	9.6
7	05.00	2.5	11.00	6.3	15.30	6.6	21.25	9.9

TIDES AT FULFORD HARBOUR

	Time H.M.	Ht. Ft.	Time H.M.	Ht. Ft.	Time H.M.	Ht. Ft.	Time H.M.	Ht. Ft.
3	03.40	6.0	08.30	7.7	14.25	4.4	21.30	11.2
4	04.40	5.0	10.20	7.5	15.00	5.7	22.05	11.1
5	05.25	4.0	12.15	7.9	16.00	6.9	22.50	11.1
6	06.15	3.1	14.05	8.6	17.30	8.0	23.30	11.0
7	07.10	2.3	15.25	9.3	18.45	8.6		

Advertising serves by informing.
CANADIAN ADVERTISING ADVISORY BOARD

HELP SAVE SHOAL BAY

Oak Bay Municipality is planning to approve the construction of a massive sewage pumping station on one of the few remaining and accessible natural beauty spots at the east end of Shoal Bay.

If the project goes ahead it will mean the utter destruction of 300 feet of natural shoreline, including the well-known flowering headland and the adjacent small cove. This will be replaced by a 35-foot mountain of rubble spreading out over more than an acre and jutting 200 feet out to sea. On this will be built a 60-foot by 60-foot by 35-foot concrete structure complete with a road and parking area for work trucks.

If you live near or enjoy the present beauty of Shoal Bay please join us in our protest against this monstrous scheme. Add your voice to ours in demanding that this type of building not be constructed in any residential area.

Attend the public meeting at Oak Bay Municipal Hall on Tuesday, July 6 at 5:15 p.m. and express your opposition to this wanton destruction of part of Shoal Bay.

Shoal Bay Area Ratepayers Association

7-3

the executive assistant. the seiko dx.

Seiko DX watches have the features that help the busy executive through the most pressured day. Every DX model is self winding and water resistant, with synchronized second setting, bilingual calendar and adjustable bracelet; some have "HARDLEX" mar-resis crystals and those sophisticated Seiko colored dials. We have a handsome assortment of Seiko DX watches; come in soon and choose the one you think is the most handsome.

Illustrated

No. 54345M -17J, self winding, 98.2 ft. water tested, bilingual calendar. Stainless, sunray brown dial, luminous, faceted crystal. $120.00

Mayfair Shopping Centre
Phone 385-2744
1209 Douglas Street
Phone 385-1911
Victoria, Vancouver, Chilliwack, Kamloops, Kelowna, Vernon.
7-3

Grassie Pirbanks
Fifteen beautiful stores throughout B.C.
Celebrating our 90th year 1886 1976

FOR SALE — VACATION RETREAT
One room. All steel exterior. Fiberglass insulation. 2 louvred, screen windows. Drapes all around. Wood panelled interior. Pop-up top with luggage rack. Sleeps 2 adults, 3 children. Clothes closet. Linen closet. 3-shelft storage cabinet. Pantry. Dinette. Icebox. Water supply. 2 utility tables and reading lamp included. Folding tent optional. Open for for inspection at our Volkswagen showroom. Let us show you through the campmobile.

Speedway MOTORS LTD.
DOWNTOWN on TATES AT VANCOUVER 385-2415
Dealer Licence Number D-00486A
VOLKSWAGEN PORSCHE-AUDI
7-4

SAFEWAY Mon. & Tues. Features at SAFEWAY
Canada Safeway Limited

Beef
Braising Ribs
Braise and Serve with Cabbage. Thick Cut. Bone In ..... lb. 69¢

Piece Bologna
For Sandwiches or Light Lunches. Cry-O-Vac Pieces ..... lb. 69¢

Taste Tells
Spaghetti
With Tomato Sauce. Economical 14-fl.-oz. tin ... 2 for 59¢

West Brand
Margarine
3 lb. pkg. $1.29

Gardenside or Success
Whole Tomatoes
Standard Quality 28 fl. oz. tin 2 for 89¢

Flavour Crystals
Rise 'n Shine Brand Orange Flavour. Package of ..... 4 3¼ oz. pkgs. 83¢

White Spring Salmon
Angler Brand For Sandwiches. 7¾-oz. tin ..... 75¢

Kam Brand
Luncheon Meat
*Regular or *Bacon and Cheese For Picnic Lunches 12-oz. tin ..... 75¢

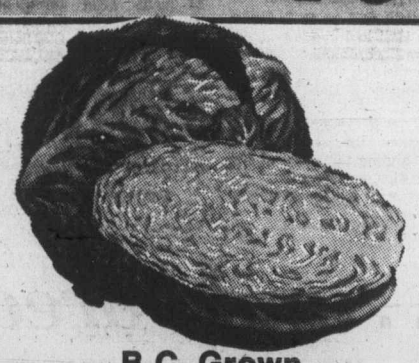

B.C. Grown
Green Cabbage
"New Crop" Shred For Salads Canada No. 1 Grade ..... lb. 10¢

Prices Effective: July 5th and 6th, 1976
In Victoria and Sidney Regular Safeway Stores
Sales In Retail Quantities Only
SAFEWAY
CANADA SAFEWAY LIMITED

—Joyce Howrigan photos

Fair time

Scenes from recent Renaissance Fair held in Courtenay offered variety of expression as well as diversity of displays. At left is young woman with spectacular display of native wares and, above, youthful fellow gets ready to do his thing. Crafts, live entertainment and specialty foods highlighted event, sponsored by Arts Alliance.

Ruby, Castro discussed killing JFK?

NEW YORK (UPI) — The New York Daily News reported today it has learned a former CIA agent told the U.S. Senate intelligence committee that Jack Ruby, the man who killed Lee Harvey Oswald, once discussed with Fidel Castro the possibility of assassinating president John F. Kennedy.

The news did not identify the former agent. It said he was "a contract operative — that is not a regular payroll employee — who worked for the CIA in Cuba."

The News said it learned the former agent recently got in touch with the senate intelligence committee, which has been studying the possibility of reopening the investigation of Kennedy's death, and told the committee Ruby met with Castro in the summer of 1963.

The News said the agent said Ruby, a nightclub operator in Dallas, made a secret trip to Havana about 10 weeks before Kennedy's death by plane from Mexico City for the purpose of offering Castro "arms and military equipment in exchange for permission to use Cuba as a conduit for drug shipments to the U.S."

The agent, The News said, said Ruby met with Castro and four other Cuban leaders who told him the CIA had been trying to assassinate Castro and that a close aide to Castro had been killed in a recent attempt. He said Castro "blamed Kennedy for the murder plots . . . and indicated that he was ready to strike back."

The News said the agent said Ruby was asked "whether he would be willing to kill Kennedy or could arrange an assassination," but said it was not known what the agent said Ruby had replied.

The News also said it learned a Cuban refugee in Miami had turned over to the FBI at the time of the original Kennedy investigation a letter from his half-brother, a Cuban army officer, who also reported a meeting between Ruby and Castro, but The News said the FBI never informed the Warren Commission, which investigated Kennedy's death, about the letter.

The Warren Commission came to the conclusion that Oswald was Kennedy's lone killer.

After Oswald's capture, Ruby shot Oswald to death in a police station in Dallas. Ruby was convicted of Oswald's slaying and sentenced to death, but died Jan. 3, 1967, of complications from cancer.

Sixteen killed in bus plunge

TEHERAN (Reuter) — A bus taking a party to a village wedding plunged into a valley, killing 16 women and injuring 39 other passengers, reports from the southern province of Isfahan said.

U.S. closes books on case of deadly pacifiers

WASHINGTON (UPI) — The U.S. Government has closed the books on a case that started with the choking death of a 5-month-old boy and ended with the recall of more than 100,000 baby pacifiers.

The consumer product safety commission said steps taken by the importer of the pacifier — La Cibeles Inc. of Union City, N.J. — led to an adequate recovery of the pacifiers. It said the pacifier is now being redesigned by its maker in Barcelona, Spain.

Dr. Lawrence Kushner, one of the safety commissioners, said 131,000 pacifiers were recovered from Connecticut, Illinois, Florida, Maryland, Massachusetts, New Jersey, New York and Puerto Rico.

The pacifiers came in four models — one decorated with an animal head, one with a baby wearing a sailor cap, one with a baby in a cowboy hat and one with an aluminum ring.

The trouble with all was that the saucer-shaped plastic shield between the decorative top of the pacifier and the plug on which a baby sucks was so soft and flexible a child could swallow the entire pacifier and it could stick in his throat, blocking his windpipe, Kushner said.

The case that led to the recall involved the death of a child in the Bronx section of New York in February.

"The child was seated on a high chair in the kitchen of the apartment where he and his parents live," a report in the safety commission's files said.

"The victim's mother was preparing his dinner while at the same time keeping an eye on him.

"At the time of the accident, the mother was turned away from the child and did not see him actually swallow the pacifier. She heard the child choking and turned around."

The little boy's face was blue and he was having trouble breathing, so the mother opened his mouth and saw the pacifier stuck in his throat, the report said.

"The child was taken to a hospital where he later died," it said.

Kushner said the Spanish manufacturer was changing the design so the plastic guard will be larger and more rigid to prevent swallowing accidents.

PUBLIC LECTURE
at
Christ Church Cathedral
by kind permission of the Dean
SATURDAY, JULY 17 at 7:00 P.M.
REV. JOHN W. R. STOTT
Honorary Chaplain to Her Majesty Queen Elizabeth
Rector Emeritus of All Souls, Langham Place, London, England. Author of many books on the Christian faith, internationally famous lecturer on University campuses.

—AP

Honor and Hope

Comedian Bob Hope greets President and Mrs. Ford at start of 'Honor America' salute at John F. Kennedy Centre for the Performing Arts in Washington Saturday. Salute was evening of entertainment.

Chilly justice a bit too cold

MOSCOW (UPI) — "Help," read the letter from Siberia, "we are living in the forest, the nights are cold, it rains very often. . ."

The letter was published Saturday in the youth newspaper Komsomolskaya Pravda and signed by three students from a school in Novosibirsk, a city deep in the heart of Siberia.

As they told it, the letter's authors — two boys and a girl — crept out of their student hostel after hours last month by tying sheets together and climbing to the ground.

When authorities discovered the trick, they locked the trio out of the hostel and refused to give them their personal documents needed to leave the area — or rent a tent.

That was nearly two weeks ago.

"We must tell you even in the summer, nights in Siberia are cold and it rains often," the letter said. "There's no place to wash ourselves or our clothes. When we come out of the forest people run in the opposite direction. School officials just smile when they look at us because we are covered with mosquito bites."

The students wrote that they were now in the middle of their final examinations — they are studying to become streetcar operators — and "living wild is beginning to tell on our nerves."

They said they realized they had been wrong in sneaking out of the hostel and should be punished, but thought the lock-out had gone far enough.

Canoe-accident search started

SICAMOUS, B.C. (CP) — A search was started Saturday for one of two occupants of a canoe that overturned Friday night in Shuswap Lake, about 65 miles east of Kamloops. RCMP said two men were in the canoe when it overturned. One of them made it to shore and reported the incident to authorities. No names were released.

Lease a
FORD
TRUCK
at a
surprisingly
low monthly cost!
SUBURBAN
RENT-A-TRUCK
386-6131
3377 DOUGLAS 7-4

AN UNFORGETTABLE 5 COURSE DINNER 10.95 per person
Prepared and served in the traditional French manner.
SPECIAL FOR THE WEEK OF JULY 5 to 8th
SALADE A ESPAGNOLE
mayonnaise, diced potatoes, lobster, shrimps, tuna fish, french peas, seasoning, garnished with olives and red sweet pimentos
SOUPE DU JOUR
daily favorite soup
LA SALADE VERTE DU CHEF
the chef's green salad
LES TOURNEDOS HENRY IV
centre cuts of beef tenderloin, poeles with butter, served with bernaise sauce
LA CREPE SURPRISE
stuffed crepes with house cream
CAFE

Antonio's
fine french cuisine
WATCH FOR NEXT WEEK'S MENU
7-3
2 CENTENNIAL SQUARE
for reservations phone 384- 014

Jus-Rite PHOTO TIPS

LIGHT YOUR OWN FLOWER!
How many times have you seen a beautiful flower with lighting too poor or at the wrong angle for pictures?
If you have a flashgun and a large white card or card covered with crinkled aluminum foil about 8" x 10" you can reflect the light wherever you need it.
With the flash on or off the camera aim it directly at the flower, or bounce it off the card or foil reflector, or a combination of both. When using the reflectors make certain they are out of the picture area.
Set your shutter speed to synchronize with the flash. Take a meter reading to set the lens opening. If the lens opening is too large for a flash picture so close, cover the flash with 1 or 2 layers of white linen handkerchief. Now, if you are well on your way to confusion come in to JUS-RITE Photos. Your Certified Photographic Counsellors can show you how easy it really is to take striking flower pictures.
"Service Through Experience"
716 YATES ST.
TOWN AND COUNTRY
HILLSIDE
BEACON AVE., SIDNEY
7-3
Jus-Rite PHOTOS

Ever think of your insurance man as a silent partner?
Start.

If you're an independent businessman I have some special news for you from Manulife. I can offer you employee incentive plans and business protection plans custom-tailored to your business whatever its size. Call me for information about Keyman Life Insurance, Deferred Profit Sharing, Health and Welfare Trusts, Group Life or Pensions.
"When You Think of Me, Don't Think of Insurance—But, When You Think of Insurance, Think of Me."
PETER P. LOVRIC—385-5751
Thinking with you.
ManuLife
The Manufacturers Life Insurance Company

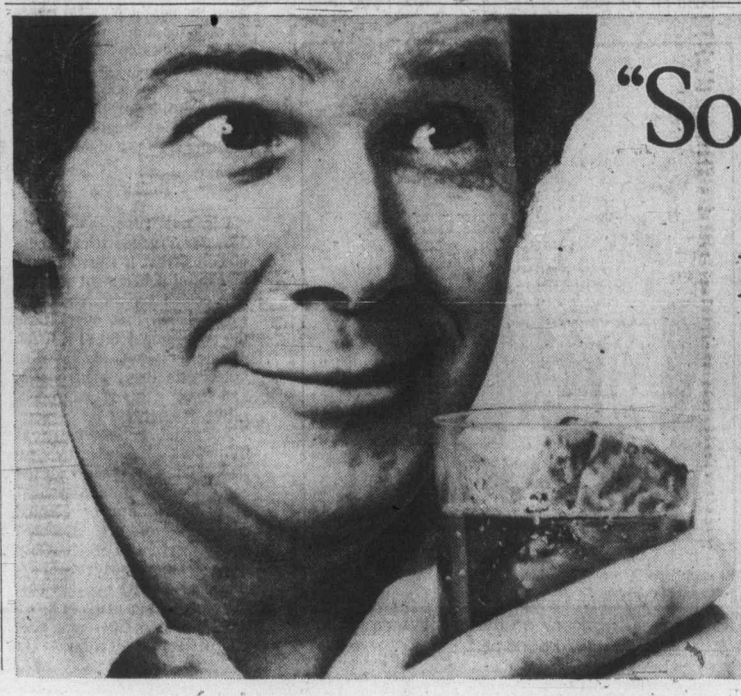
"So that's Triple Crown!"
Discover the whisky for the light drinker.

Triple Crown Canadian Whisky by Gilbey

The Daily Colonist.

"An Independent Newspaper . . . The Organ of No Clique or Party"

1858 — Published every morning except Monday by The Colonist Publishers Limited at 2621 Douglas Street, Victoria, B.C., V8W 2N4. Second class mail registration number 0516. All undelivered copies or any notices respecting changes of address are to be sent to the above address. Member Audit Bureau of Circulation — 1976

RICHARD BOWER — Publisher and Editor-in-Chief

The Marchand move

WAS JEAN MARCHAND about to be chopped from the Trudeau cabinet and chose the resignation escape route before the axe fell? Some Ottawa observers see it this way. The Financial Times may be close to the truth in its description of the departure of the multi-portfolioed minister as "the last act of a spent and increasingly hysterical politician" which defies reason in the excuse that is given.

Mr. Marchand, whose last post was head of the ministry of the environment which followed five other cabinet jobs, says he can't go along with the government's handling of the dispute over bilingualism in air traffic control. He thinks there has been a sell-out of Quebec in what he terms as concessions made to English-speaking pilots and controllers who are insisting on their language only for safety in the air.

What the "concessions" amount to is a promise that bilingualism will not be pushed further in commerical flying unless it can be proven that safety will not be impaired.

The position he has chosen to take is a weak one as has been his performance in government which is indicated in the quick changes of appointments he has experienced since first being named minister of citizenship and immigration in late 1965. That was for less than a year and while he hung on to some of the others for longer periods, his record of achievement has been something less than spectacular.

It has been rather painful, in fact. And his performances in the public eye of parliamentary sittings have revealed a paranoia in which, as the Financial Times says, he has been seeing anti-French Canadian conspiracies all about him. The charges of racism he has made and of being harassed by police who were even following him have done nothing but embarrass his colleagues and suggest a condition of instability that is not befitting a minister of the crown.

It could well be that his leaving was in the cards for this summer's expected shuffling of the cabinet.

At the same time, the resignation is damaging to the Trudeau government, which already has been made to appear to be coming apart at the seams with the withdrawals from cabinet of Gerrard Pelletier, John Turner and Andre Ouellet.

The Financial Times says the Marchand move strikes a blow at the government at a time when the Trudeau administration is particularly vulnerable and needs all the strenght it can muster if bilingualism is to advance. This is so true, although it might be said that the government has dug its grave on the two-language question, making the division of the country wider than it ever has been by attempting to force it down the air industry's throat.

By Dorothy H. Wiles

Puddle puzzle

Atomic confusion

THE ATOM, says Ambassador Louis de Guiringaud, France's permanent representative to the United Nations, "is a subject which easily becomes an emotional one, and which unfortunately lends itself to tendentious confusions."

The ambassador is right, and it is appropriate to examine his explanation of why there is no harm in the sale of French nuclear reactors to South Africa, an explanation given in the course of an address before the UN Security Council.

(It may be useful to note here that the first atomic bomb was made from pure uranium-235, that U-235 constitutes less than one per cent of the natural uranium used in Canadian reactors, that "enriched" uranium usually contains less than four per cent of it, and that plutonium, a later bomb material, is a byproduct of the uranium reaction.)

The French reactors, M. de Guiringaud said, cannot be used for anything but the production of electricity. They operate on only very slightlyenriched uranium, which has no military use. They produce wastes which include a certain amount of plutonium, "but those wastes undergo within the reactor itself, because of its operation, so much radiation that they cannot serve any purpose except after very difficult and very costly reprocessing; even after such treatment the plutonium which has been recovered could not be used for military purposes."

France has placed a formal condition on the reactor contract, the ambassador continued, providing for control of materials delivered to South Africa and the entire production cycle connected with them by the International Atomic Energy Agency in Vienna, guaranteeing that it will be impossible to divert the reactors or their byproducts to military purposes.

Only two countries in the world have developed the apparatus for the very complicated and very costly reprocessing of radioactive wastes, the ambassador said: they are the United States and France, and neither system is yet in operation.

And, he added, South Africa has its own expertise in other techniques and systems which would allow it, if it so desired, to build atomic weapons.

This last seems to be a confirmation of reports that South Africa already has a uranium enrichment plant using a still secret technology of its own which might be able to produce weapons-grade material.

But again, a spokesman of a nuclear power exporting country speaks of the impossibility of developing weapons-grade material from the byproducts when India has proved it can be done, and done despite strict safeguards. Does this not qualify as "tendentious confusions"?

Decisions on moral issues

For the electorate

By LUBOR J. ZINK from Ottawa

Can the majority be wrong?

Of course it can. Sometimes grievously. A good historical example was the majority in Britain that supported Champerlain's appeasement policy. A recent domestic example that's now beginning to emerge with some clarity is re-election of the Trudeau government on its rejectin of price-income controls in 1974.

So because the majority agrees on something at a given moment does not automatically mean that it's right. But where there is free choice the majority position, right or wrong, must prevail.

★ ★ ★

Government by consent, which is what democracy amounts to, is based on the premise that the majority decides. The system requires that if there is a substantial minority, its views have to be taken into consideration in all decisions. That's not only a basic element of sensible compromise and fairness which makes government by consent possible. It's also an essential element of political felxibility which facilitates revision of any major decision that turns out to have been essentially wrong or unworkable or harmful in application.

★ ★ ★

Since most actions in the day-to-day running of a country are of technical and administrative nature, they are delegated through our elected representatives to technicians and bureaucrats. Parliament tackles political issues within the framework chosen by voters in the last election and controls government operations within that framework.

Basic issues and policy directions are thus supposed to be decided by the majority of citizens in periodical elections, while the chosen representatives handle political problems that arise within the basic decisions and guidelines. The government sets the order of priorities and does the administrative work. Should unforseen circumstances demand political redirection, government by consent in parliamentary democracy requires a fresh electoral mandate.

Although there is no official list of issues the elected representatives are authorized to tackle between elections, it's pretty obvious that anything of major importance not considered in the last political contest requires a voters' decision. For example MPs do not have normally a mandate to alter substantially the direction of foreign or economic policy or to make basic constitutional changes without specific authorization by the electorate.

★ ★ ★

Conversely, a government which fought and won an election or rejection of a certain policy (as the Trudeau government did in 1974) has no mandate to reverse itself on that policy without first going to the country for consent. Politicians who ignore this essential requirement, betray voters' trust. They also discredit and menace the whole concept of represenatitve democracy.

★ ★ ★

What applies to political and economic issues, applies with even greater force to key moral problems. Since moral questions are matters of individual concience and emotion, they cannot be really settled through the political represenation process. Parliament is not equipped to deal with them and it's unfair to ask MPs to make moral decisions for the nation. Nor is there any need for it. Such moral issues as abortion and capital punishment, on which legisation is necessary, do not crop up unexpectedly or suddenly. They can and should be decided by referenda at election time if existing laws prove unsatisfactory.

★ ★ ★

It's not ture, as Prime Minister Trudeau tries to convince us, that if such an issue as capital punishment were to be decided by referendum it would mean that every time the government faced a tough problem it would have to "plebiscite itself a mandate" and thus destroy representative democracy.

Nonsense. The political framework established by elections covers practically all the contingencies of management of public affairs or elected represenatives are expected and authorized to decide. Only when an unforeseen issue of exceptional gravity appears outside the framework of delegated authority — e.g. constription in wartime — is referendum the proper instrument for dealing with it.

Canada did not forsake or weaken representative democracy by the referendum that established the views and feelings of the majority on conscription. Nor would we in any way weaken our political system by referring key moral issues for decision to the electorate.

★ ★ ★

Mr. Trudeau rejects this proper procedure for dealing with fundamental moral questions in a democracy because he knows he wouldn't get the decision he wants. The abolitionists would be overruled by a vast majority of Canadians who have had their fill of allegedly "progressive" overpermissiveness and who instinctively feel that our way of life must be defended if it is to survive.

★ ★ ★

The two vexing issues of conscience and emotion — death penalty and abortion — could and should have been settled long before now by referendum. It may still have to be done that way if Parliament's mockery of the views and feelings of eight out of 10 Canadians on capital punishment plays havoc with the basic premise and requirement of representative government by consent.

Before that can happen, however, the Trudeau menace has to be removed by the majority of voters who now realize and regret their 1973 and 1974 mistakes.

Copyright Toronto Sun Syndicate

IS IGNORANCE BLISS?

From The Toronto Star

Prime Minister Trudeau has revealed his secret for health and happiness. He told a critic in the House of Commons that he never listened to the news. "That's why I don't have ulcers or insomnia."

Ignoring bad tidings may be a good prescription for a ruler, but perhaps not for the country he rules. We can all be grateful that Winston Churchill, 40-odd years ago, risked ulcers by following developments in Germany, while Franklin D. Roosevelt endangered his peaceful slumbers by keeping track of the ravages of the Great Depression.

Ottawa Offbeat

Meekly stringing along

By RICHARD JACKSON

At the United Nations, international humiliation carries a fat price tag.

For Canada, at our very "own" UN Habitat Conference in Vancouver, it read $20 million.

As the host, supposedly in charge of the affair with Urban Affairs Minister Barney Danson serving as Habitat's president, assisted by diplomats from External Affairs, Canada lost all control.

Barney Danson and his diplomats were outmanoeuvered, out-hustled, outmuscled and out-voted.

And the Third World countries, after pushing through their pro-Arab, anti-Israeli resolution— which had no remotest relation to human habitation, supposedly the sole subject of the conference — went laughing all the way back to the Middle East and Black Africa, rattling their threats and their tin cups under the noses of the industrialized nations of the Free World.

★ ★ ★

It was racism, that resolution, but because it came from the Third World, the bleeding hearts of External Affairs and their political bosses in the government accepted it.

Sure, they voted against it, but they'll go on paying their dues — running an annual $60 million — to the UN, now openly, brazenly and even boastfully little more than a Third World instrument of extortion.

The UN has become a double-standard world.

The Third World blackjacks the Free World, with higher and higher oil, coffee, cocoa and other commodity prices, and Prime Minister Trudeau terms it "a transfer of wealth."

And then, turning supplicant and mendicant, the Third World demands — it has gone beyond merely asking — huge handouts from the West, subtly blackmailing the industrialized nations through increasing flirtation with the Soviet and its Communist satellites.

It's racism when Israel resists pressure of the Third World.

But it's "self-determination," former External Affairs Minister Sharp has proclaimed, when the black states of Africa use terrorism in the guise of guerrilla war against Rhodesia and South Africa.

It has been that way now for nearly three years as the UN falls deeper and deeper into what has become known as the tyranny of the majority.

The phrase was coined by former United States Ambassador to the UN John Scali in bitter denuciation of the growing practice of Third World countries ganging up on the West and by majority vote railroading through unrealistic, unenforceable, uneconomic and often racist resolutions.

"When the rule of the majority becomes the tyranny of the majority," warned Ambassador Scalei, "the minority will cease to respect or obey it and the UN will cease to exist."

★ ★ ★

Since then, the United States has been starting to put its money where its mouth is by withdrawing UN financial support.

Washington won't join the World Food Bank — it insists that the Soviet must make a contribution which it so far refuses — warns that food will be used as a bargaining "weapon" internationally, and comes right out with the threat that a scaling down of support for the UN is more and more likely.

But Ottawa is submissive.

It appears content to take any abuse or humiliation by the Third World.

So it got still another pasting at Habitat in Vancouver.

Since its founding in 1946 the UN has expanded from the original 50 members to 144, some of the new states being totally dependent on foreign aid.

The U.S. is the biggest contributor to the UN, paying 25 per cent of the shot. The Soviet Union provides 12 per cent; West Germany, 7 per cent; France, 6 per cent; Britain, 5 per cent, and Canada just over 3 per cent.

That Canadian percentage in dollars runs to just a shade under 60 million annually.

By contrast the 80 members of what is known as the "Group of 77"—mostly black African, Caribbean and Middle East states — pay only .02 per cent of the UN budget.

But they boss it.

And still Canada strings along meekly — like at Habitat — submissive to the "tyranny of the majority" and apparently not only willing but happy to pay the bill, which, with the cost of $20 million at Vancouver will run the tab to total $80 million for the year.

"Look at it as a protective substitute for when the ozone is all gone."

The Now Society

"I lost so much money on the deal I've repressed his name."

Recycling style

From The Globe and Mail

Great news for middle-aged reactionaries! Wonderful prospects for barbers, dance-band leaders, and dance studios! Gratifying tidings for all who are convinced that fashion history repeats itself!

First, in the area of dress fashion, a report from the United States that the scruffy unisex look of the late Sixties is on the way out — to be replaced by the neat, buttoned-down look of the Fifties. Girls are going for long, lacy dresses. The crew-cut is coming back. So are vests and pocket watches. Young people are rediscovering ballroom dancing and at Yale, about 30 students have signed up for twice-weekly foxtrot lessons.

We knew all the time that they'd see the error of their ways. Any day now we will be able to take the mothballs out of our plus-fours. But then again, maybe not. Revisited fashions are seldom duplicates of the original; a pleat here, a different cut there is quite likely to condemn your mothballed wardrobe to eternal disuse or, at best, uninhabited historical interest.

A glance at contemporary dress styles seems to suggest that the fashion arbiters have a looser grip on both sexes than they once did. Dress lengths are less specifically decreed. Even in that most rigidly disciplined group, the high school students, it is becoming possible to appear in something other than denim. There is no longer a blood oath never to appear to have dressed for an occasion.

But what do we make of this revival of interest in the foxtrot and ballroom dancing? Is it related to phenomena like the Humphrey Bogart revival, or will it live and die in short order entirely within the campus of Yale Univeristy?

If it survives and grows, important issues arise. It will need appropriate music. You cannot foxtrot successfully to a rock beat, if the foxtrot is the sort of body contact dance we recall it to be. A whole generation has grown up knowing nothing but an isolationist dancing policy and body movements that need space for execution as well as the physical safety of your partner.

Can society adapt to the foxtrot, or even to that less mobile dance wickedly defined by Lena Horne . . . "you just sorta stand there and do it . . ."? We can't wait to find out.

And bring back the big bands while you are at it.

Gorde Hunter

PUBLIC MEETING, Oak Bay Municipal Hall, Tuesday, July 6. Time is 5:15.

Purpose—to express opposition to the proposed destruction of part of Shoal Bay through the introduction of a rather massive sewage pumping station. Vox populi, and it boils down to one thing—speak now or forever hold your chagrin.

The 5:15 p.m. meeting hour does seem rather odd (and some of the opponents of the pumping station site aren't entirely convinced the time wasn't set in order to keep attendance down,) but the hour for Shoal Bay is late.

THE OBVIOUS COURSE of action is to grab a quick peanut butter sandwich to tide you over, attend the meeting and delay dinner until after.

I take no credit for the following. It arrived on my desk the other day and is timely prose, entitled, Farewell to a Small Cove in Shoal Bay.

"It is a friendly place this little cove in the bay. The water gurgles and tugs on the rocky bottom and sparkles in the sun. The gulls wheel and coast overhead while the younger ones, hump-backed and grumbling, pick their way along the edge—waiting—always waiting.

"ON ONE SIDE a small headland guards it from a wayward easterly, itself a thing of beauty, peopled with tiny wild flowers melding into its magical dwarfed oak forest which make the children feel like giants in a Lilliputian world. The young have a special fondness for this place for here is where the ancient stood to tell the stripling braves of the sea gods. Here, it is whispered, is where explorers and pirate captains paused to look back at the frosty mountains they had left behind.

"And twice a year, sometimes more, the great killer whales pass by, agile and playful as porpoises, but carefully guiding their babies through the wild waters twisting and turning in the conflict of tides.

"THE COVE and its sentinel rocks are never lonely Here the otter matches wits with the daring fish who come too close to the rubble beach, to scurry with their catch into the tangle of wild rose and lupins which sweep down to the water. The mink, craftier and quicker, settles for smaller game and emerges with an eel for its hungry kits hidden in the dense undergrowth.

"The rocks are brightly polished today for the sun shines down on them. Yesterday they were glistening, wet with the spray of the sea as it leapt into the strange hollow that nature had molded a hundred thousand years ago. Often the days are stormy with the waters swinging and swirling a hundred ways and the spume reaching high to drench the stunted hedgerow.

"IT IS THEN that the sea birds, blown from the sky, seek refuge in the little cove. There, in its kindly shelter, they huddle and patiently wait until the winds weary of their game.

"But today it is beautiful in a different way. Today the little cove is sunny and warm, the sea touches it gently as the brilliant sky dapples it with diamonds. Today of all days, it is a place of happiness. Quiet, serene and so alive.

"But tomorrow it will die—and be gone forever.

"Tomorrow the bulldozers come."

AND FENWICK LANSDOWNE, the brilliant painter, used artistry in words with a letter on the subject.

"It would be well for the gentlemen responsible to remember that they are the servants of the public, not its oppressors. I do not wish to have a lovely piece of the coastline near my house destroyed by cement and smell because a few unwise men ride roughshod over their electors and who seek, in this matter, to dragoon and gull with feeble trickery the residents of Oak Bay. A line of unsuitable poplars and a cement walk paid for out of a 'beautification' piggy bank, will not replace, conceal or assuage the damage to this bay. Once destroyed by people with no foresight or wisdom, it is gone forever."

WORDS, PRINTED in this journal, however, will not turn the tide against the proposal to mess up what God provided.

The tide will only be turned, as it has been turned before, by the strongest possible outpouring of public indignation. That outpouring is in the hands of Oak Bay residents—or, for that matter, the hands of all Victoria-area residents opposed to the desecration of a lovely bay—who can make time to show up at the public meeting at the Oak Bay Municipal Hall this coming Tuesday, July 6.

Meeting time is 5:15 p.m. Be there or forever hold your bleat.

Pick of Punch

"Charcoals to Newcastle, eh?"

Talk Politics with Jim Hume

It doesn't take long for legislators to flee the Capital City once the Speaker intones that the Legislature stands adjourned pending the call of the chair.

Libations are poured to the gods of politics, MLAs who for the past 68 sitting days have traded insults trade pleasantries, and a handful of rookie members, having survived their first session in the trenches, look on slightly bewildered by it all.

They haven't yet learned that the "enmity" of the house doesn't have to extend beyond the Legislative Chamber. But they will.

From the neutral ground of the press gallery where the troops from all parties intermingle to discuss everything but politics, a few Social Credit members, new and old, tentatively, even nervously, drift down the corridor to poke their heads into the NDP caucus rooms.

They appear surprised by the warmth of the welcome.

Are these the same godless socialists they battled during the election campaign? Are these the same terrible people they have faced day after day in sometimes bitter debate in the house? They are, but for this day, for this time, the fight is over. Not forever, just for now.

Give both sides — and men-in-the-middle Gordon Gibson and Scott Wallace — a couple of weeks rest and the battle flags will fly again. This is something like Christmas Eve in the First World War when Allied and German troops put their guns away to swap cigarettes, play soccer and exchange complaints about their lot.

For one group of MLAs the jostling for position will start early. They belong to the group charged with the responsibility of selecting B.C.'s first auditor-general.

It will not be an easy task and some people are already betting that with great philosophical differences between Social Credit and the NDP the committee will never find the unanimity Premier Bennett is demanding before an appointment is made.

It isn't an attitude I subscribe to. I'm convinced that this fall or at the latest next spring, the Legislature will be asked to endorse a man or woman as our first financial watchdog.

With that chore out of the way the government can get down to the task of pushing the ombudsman legislation through the house and the appointment of a second all-party committee to make that selection.

There's little doubt that the legislation required to get the ombudsman show on the road will be approved without argument. In fact it may surprise some people that Premier Bennett didn't choose to slide the ombudsman bill through during the final sweetness-and-light sessions which appear to mark the close of all legislative sessions.

The fact that he didn't doesn't mean that he's having second thoughts about his ombudsman election promise. As he said when the session was over, he made his decision to leave the bill lying on the order paper until the first committee on the auditor-general has made its decision.

He said, and rightly, that he couldn't see the sense of having two all-party committees, both of which must obviously include Gibson and Wallace, going at the same time.

So don't think the ombudsman is forgotten. He's just waiting for completion of the testrun.

What will MLAs do during the summer? If they are smart, they'll follow the NDP's Don Lockstead's example.

Lockstead could never be described as a cerebral politician. But he's formidable in his own backyard of Mackenzie. A working man, he works hard at being a good representative for all people, whatever their political stripe, in his riding.

Even Bennett, not a man given to undue enthusiasm when it comes to praising the Opposition, admits that "Don Lockstead will never be easy to beat. He stays in close touch with his people and he's always available."

The premier, this summer and fall, will be doing a little more than admire Lockstead's efforts from a distance. He's going to follow the example.

He has, for instance, decided not to bring his family to Victoria for at least another year. That imposes an obvious hardship on both the premier and his wife and children. But, he says, "I know that if they are up in Kelowna I'm going to get home every weekend to see them and to attend to my constituency."

As I've written before, whatever his faults, Bennett's a quick study. He knows and remembers what happened to a young premier, David Barrett, when he moved from Coquitlam to Esquimalt and permitted his office to so dominate his life that his constituency was neglected by his personal presence.

The session just past started in bitterness and acrimony with old election sores festering openly. It ended, as most sessions do, in understanding and the comradeship of soldiers who have survived a battle.

Look for the fall session to be fairly mild with easy-to-agree-to house keeping legislation on the books. Look for next spring's session to be a wild one with the Opposition, if they've done their homework during the summer, armed with some solid complaints to fire at the government.

And don't write off the possibility of all MLAs being back here within the next few weeks.

Why? Well, there is a construction strike on, you know. And there is also legislation on the books which gives the government all the muscle it needs to end it for at least 40 days and for much longer if it decides it is endangering health and safety.

I suspect the government may be prepared to let the strike harm the economy for maybe a month. After that, look out.

Or had you, along with the trade unions involved, forgotten Bill 77, the Amendments to the Labor Code Act?

Civic Scene by Hubert Beyer

If ever there was a doubt as to Victoria's place among Canadian cities, it was dispelled last week.

Victoria city council's reaction to the library board's presentation in support of a new central library building was indicative of the mentality that has permeated our civic leadership.

A 12-minute slide show prepared by the library board made it painfully clear that Victoria is fast becoming a cultural backwater.

We're so used to smugly looking down on Prairie cities such as Regina and Saskatoon, we don't even realize that these places might offer more in terms of real living culture than Victoria.

And they do. A comparison among library buildings of Victoria, Regina, Saskatoon and Edmonton was enough to make Victorians hang their heads in shame.

Here for all the world to see were modern, spacious, friendly and efficient library facilities placing the so-called Prairie hick towns far above Victoria.

And what was city council's reaction?

It was in keeping with the aldermen's usual short-sighted parsimonious attitude that is void of any consideration other than that for dollars and cents.

Money, the aldermen said, wasn't growing on trees. The city couldn't afford such luxuries, they said.

It appears to be beyond their grasp that adequate library facilities are among the most basic expressions of a city's cultural fibre.

Money has become the prime consideration in anything city council does.

Not that money isn't an important factor, but it shouldn't be the only consideration in a city's life.

When was the last time the aldermen expressed genuine concern over whether residents could afford new storm drains, new sewers, or the rather elaborate alterations now in progress at Victoria city hall?

The aldermen should accept the facts of life. And those are that it's high time we started paying for our cultural amenities.

If Victoria had been forced to pay for all its amenities in the past, we wouldn't have a number of things we take for granted.

The $2.5 million Crystal Pool didn't cost taxpayers a cent; the McPherson Theatre was a gift to the city.

In fact, we wouldn't even have the library we have today, had not the city, along with many other U.S. and Canadian cities, received a $50,000 grant from the Andrew Carnegie Foundation in 1902.

What's more, even the site of the old central library at Yates and Blanshard was donated by Stephen Jones, hotelkeeper.

Seems councils, past and present, are taking the city's motto Semper Liber (Always Free) a little too literally.

A new central library building to repalce the dungeon on Blanshard and Yates would cost about $7 million, according to the library board.

That, admittedly, is a lot of money, but it would provide a library that would serve the needs of Greater Victoria to the year 2000.

The sad truth is, however, that as long as the present city council is in office, chances for a new library are very slim.

There isn't one crusader among the nine council members. What's more, there isn't one with a spark of imagination among them.

They're running the city as one would run a small shop. Check the books, don't take chances, eliminate "unnecessary" expenditures and hope the costs don't rise too fast.

The result is bound to be a dull city whose only claim to fame is a collection of dubious tourist attractions, nice hanging flower baskets, nice boutiques and nice weather.

There is no doubt: Victoria is falling behind other Canadian cities its size in terms of quality of life, and city council's attitude toward cultural advance will put the city further behind.

Given city council's stand that the city can't pay for a new library, and assuming that the aldermen won't change their minds in the near future, perhaps other means of raising funds should be considered.

Perhaps a dozen or so benefactors could be found to underwrite the scheme. There's enough money in Victoria to pull it off.

What about a lottery, or is that too daring for council's pedestrian thinking?

Maybe it's expecting too much of city council to get excited over a project such as this, but civic responsibility demands a little more action than the aldermen appear to be willing to take.

One of the aldermen should have been instructed immediately to examine the proposal from every conceivable aspect. Are provincial and federal funds available? How much would other municipalities contribute? Can money be raised from the public?

These questions should be examined before the whole library system drifts into oblivion.

This has nothing to do with municipal affairs, but it's an item too good to pass up.

Colonist education reporter King Lee received a press release last week from the University of Victoria Alma Mater Society.

In 20 typewritten lines, this bastion of higher education managed to make three spelling errors (iniatives, perenniel, severly) and two logical errors, i.e. "Student employment has become a perenniel problem that must end" and "student employment has reached crisis proportions."

★ ★ ★

The campaign by Shoal Bay ratepayers against the proposed sewage pumping station at the waterfront of the 500-block Beach Drive is still gaining momentum.

Residents are distributing leaflets asking anyone interested in killing the proposal to attend a public meeting at 5:15 p.m. Tuesday at the Oak Bay municipal hall.

★ ★ ★

Got a few nasty letters for backing North Saanich's bylaw 194 which would establish a new seven-acre minimum for subdividable land.

How would I like to have bought a 10-acre parcel and not be able now to sell four two-acre lots and live on the fifth one, a reader asked.

For one thing, I didn't buy 10 acres, and secondly, that's life. You take your chances when you speculate. It seems some speculators are about to get burned in North Saanich.

European communists unable to solve political differences

By MURRAY SEEGER from East Berlin
The Los Angeles Times

The European communist parties have closed their two-day conference with their deep political differences clearly unresolved. After many hours of speeches but no public discussion or voting, the 29 party delegations accepted a declaration of general principles that was drafted three weeks ago by leaders of the Yugoslav and Soviet parties representing opposed groupings of European communists.

The document itself represented a clear victory for the emerging independent, national communist parties which are following the route taken by President Josef Broz Tito of Yugoslavia instead of the Moscow party.

In individual speeches, many delegates differed with the conclusions of the agreed statement which omitted any references to a special position for the Soviet party. The document conceded that there are "different roads" for communists to achieve power and rejected the right of any party to interfere in the activities of another.

The conference ended in mid-afternoon, earlier than originally planned. The first major international communist meeting since a world conference in 1969 in Moscow, the European summit was first proposed by Soviet party chief Leonid Brezhnev two years ago and was originally scheduled to be held last summer.

One of the most outspoken of the independent communist leaders, Enrico Berlinguer of Italy, told the conference that his party still believed the meeting should have been held without trying to draft a statement bridging the wide differences of opinions among the comrades.

Sitting directly across the room from Brezhnev, who had insisted that the conference issue a common statement, Berlinguer said that the traditional form of international communist meetings dominated by the Moscow party "are now outdated and (must) be abandoned." The Italian leader then went on to elaborate the many positions of his party which differ sharply from those of the orthodox communists of the Soviet Union and Eastern Europe. Berlinguer was the only party leader to remind the gathering of the 1968 Soviet-led invasion of Czechoslovakia which deposed a liberal communist regime in favor of a Moscow-dominated one, a move which the Rome party publicly opposed.

The agreed document left out any mention of the rule of "proletarian internationalism" — the rule used by the Moscow party to legitimize the invasion.

Tito, who was expelled from the Communist International in 1948 for taking nationalist positions, emphasized that the conference had set a precedent by holding open discussion of relations between communist parties with each party granted equality.

Clearly referring to the Soviet party which has recently tried to form cells within the Yugoslav party, Tito warned that "it is precisely interference in the internal affairs of others that has jeopardized peace and always provoked conflicts between countries in Europe and elsewhere in the world."

While the Yugoslavs and Italians, supported generally by the French, Spanish, Romanian, British, Swedish and Austrian parties, were winning their point for a new type international party relationship, other orthodox parties reaffirmed their traditional positions.

Erich Honecker, secretary of the East German party, host for the conference and a strong Moscow loyalist, claimed that his country's economic success stems from its membership in the socialist community.

"A close fraternal alliance with the Soviet Union in particular has afforded our socialist revolution effective protection from all onslaughts launched by international reaction," he said.

Another loyalist, Todor Zhivkov of Bulgaria, denounced China although the agreed statement avoided such polemics and claimed that the Soviet party sets "an example of a thorough and in-depth evaluation of the successes and tasks of the working class and the working people in the struggle for peace, democracy, socialism and communism."

As anticipated, the final document denounced all excess military spending and the formation of military blocs instead of denouncing only NATO as is customary in communist propaganda. Only "reactionary quarters" in NATO were singled out. In contrast to the traditional Soviet model for communist activity based on a small, disciplined party, the document endorsed the "Eurocommunism" theory of combining communist, social democratic, and "all working people, irrespective of their political and religious beliefs, unite their efforts in the struggle for their vital interests."

Chevrolet
NUMBER ATTENTION
TRUCK BUYERS
SEE OUR GREAT SELECTION OF
GM ★ Pick Ups ★ Chevy 4x4s
★ Suburbans ★ Blazers ★ Vans
On our temporary sales lot located at the site of B.C.'s newest and finest automotive centre at 1730 Island Highway.

ATTENTION CAR BUYERS . . .
We invite you to see our complete line of 1976 Chevrolets and OK Used Cars.

FRESH TRADE-INS EXAMPLES:
'75 VW Rabbit $3995
'70 Chevelle Malibu 4 door hardtop $2095
'73 Chevy Nova $3095
Millstream CHEVROLET LTD.
1730 Island Highway, Victoria (D.L. 01384A) 474-1211

—Rob Duffus photo

Send off Binoculars raised, spectators watch some of the 32 entries in the Victoria to Maui yacht race jockey for position during Saturday's start off Brotchie Ledge. Lieutenant-Governor Walter Owen aboard a pleasure cruiser fired gun that set the boats off on the 2,300-mile race.

Lebanese battles fiercest of war

BEIRUT (AP) — Christians and Palestinians battled in the fiercest struggle of the Lebanese civil war Saturday as Arab League Secretary-General Mahmoud Riad tried again to work out a ceasefire.

A Christian assault force blasted Palestinians from trench defence lines and moved forward in a mop-up operation around Tal Zaatar refugee camp in southeastern Beirut, rightist spokesmen said.

But Palestinian officials said some guerrillas still were holding firm on the 12th day of the Tal Zaatar siege in the heart of the camp, flattened and burned after heavy shelling with canons and incendiary rockets.

Christian leaders said they decided to capture the camp and the neighboring Moslem neighborhood of Nabaa to rid Christian-held eastern Beirut of its last significant Moslem or Palestinian quarters.

Farouk Kaddoumi, political director of Yasser Arafat's Palestine Liberation Organization, has said the Christian cleanup is aimed at preparing for partition of Lebanon into Moslem and Christian republics or "cantons."

The Palestinians and their Lebanese leftist allies refuse to accept a ceasefire proposed by Riad until the Tal Zaatar siege ends and the neighboring camp of Jisr el-Basha is returned by rightist forces who captured it Wednesday.

The Palestinian leadership met at length with the Arab League envoy in Moslem-held western Beirut. Riad flew in from Damascus following overnight talks there with President Hafez Assad of Syria. He headed back for Damascus Saturday night after inconclusive discussions.

President Suleiman Franjieh and his right-wing Christian allies announced acceptance of the truce after Riad's visit to their side Friday, but they kept up their attack on Tal Zaatar with full fury.

A midnight deadline went by with no let-up in the fighting that has turned most of Lebanon into a battleground since the civil war erupted in April, 1975.

The struggle for Tal Zaatar, which has provoked a general explosion along all war fronts, has been the bloodiest so far in a conflict that has taken more than 30,000 lives in a country of three million inhabitants.

Estimates from security sources and hospitals showed Saturday that about 190 people were killed and more than 300 wounded during the previous 24-hour period. This excludes heavy casualties on both sides at Tal Zaatar itself, where bodies were reported rotting in the summer sun because ambulances were unable to approach.

A Palestinian relief column, which broke down as it moved from the mountains to within 1½ miles of Tal Zaatar Friday, remained blocked through the day. But its artillery fire was able to take some pressure off the beleaguered camp, Palestinian sources said.

The Palestinians and their leftist allies also began heavy artillery bombardment of the Christian hill town of Kahhale in another apparent effort to take the heat off Tal Zaatar.

The fierce fighting in southeastern Beirut has prevented restoration of utilities for nearly two weeks, leaving the capital without electricity or water and with fuel in short supply.

Sudanese chief crushes rebels

CAIRO, Egypt (AP) — President Jaafar el-Numairi of Sudan announced Saturday he had crushed a rebellion against his pro-Western regime.

At least 100 people were killed in the attempted coup, the third in five years against the moderate Arab leader's rule.

Numairi ordered a dusk-to-dawn curfew in Khartoum and Omdurman, and set up road blocks. He ordered troops to shoot on sight anyone who broke the curfew.

Diplomatic sources said army units staged the attempted coup, and an announcement by the defence ministry called on citizens to help capture "the soldier Mohammed Nour."

Numairi said in a radio speech to the country he had "all the information about the rebels but the time to divulge it is not now."

A radio announcer introducing his speech called the rebels "butchers, agents and hirelings ... who wanted to introduce reaction."

Unconfirmed reports spoke of mercenaries fighting on the rebel side, but this might have resulted from general confusion in Khartoum after internal communications were cut Friday.

The speech, monitored in Cairo, was Numairi's first public statement since the 46-year-old leader of Africa's largest country returned Friday morning from a tour of the United States and France and was met with street fighting. Battles were reported to have continued through part of Saturday.

Numairi thanked Egyptian President Anwar Sadat for his noble stand during the attempted coup. While most Arab governments silently awaited the outcome, Egypt had called on the Sudanese people to rally around their legitimate leader.

A dispatch from Khartoum said the government had reopened the airport after overcoming insurgent units near the field, scene of some of the heaviest fighting.

Numairi took over the government in a bloodless coup in May, 1969.

1 OUT OF EVERY 2 CANADIAN ADULTS ARE OVERWEIGHT!

It's a fact. More people are eating or drinking so many calories that they weigh more than their desirable weight. However, good nutrition consists of eating a variety of foods in order to provide the many nutrients we all need — but not over-indulging. Following a sensible, wholesome diet is essential. But to help speed the loss of excess weight, Naran has formulated a special weight-control regimen.
The whole plan is included in every package. An exclusive liquid formulation, a vitamin supplement, and a comprehensiv low calorie weekly food menu. Follow label directions and take as needed. Naran is a simple, easy regimen that ca help you lose excess bulky fat quickly before you start on your long-term weight-control diet. If you are not completely satisfield with your first purchase, just return the empty carton for your money back.

Including Saanich native

Women set for Arctic trip

By KING LEE
Colonist Reporter

The Canadian Coast Guard's Quebec-based icebreaker J. E. Bernier steams out of Victoria on Monday for the Arctic with three women crew members on board, including one from Saanich.

The ship is taking the place of the Victoria-based Camsell on the annual western Arctic trip. The Camsell will be going to refit for repairs from heavy ice damage last year on the west-to-east swing.

The trip will mark the first time the transport ministry ship will have women crew on board but Capt. Paul Pelland, a veteran of 19 such trips via the eastern Arctic, doesn't think there will be any problems whatever.

The three women are officer cadets Fern Walker, 22, of Victoria, and Barbara Gibson, 21, of Ottawa, and nurse Louise Gobeil of Quebec City.

The officer cadets have just completed the second year of their three-year course at the Canadian Coast Guard College at Sydney, N.S., and have been assigned to the Bernier for summer training.

They are among five women due for 1977 graduation from the college. The other three have been assigned to the CCGS Alert, which is on search and rescue duty in Halifax.

Boh women are going in for navigation and both gained their first summer-training experience on the CCGS Mikula, a training vessel at Sydney.

Miss Walker, whose parents Brian and Dora Walker live at 55 Chancellor in Saanich, graduated from Mount View high (now Spectrum Community) school in 1972 and attended one year at the University of Victoria.

If successful, the two will be among the first women to earn their watch-keeping certificates from the college.

Pelland said no special arrangements have been made because of the women and he doesn't expect any unusual problems because of them.

He said he did, however, make an announcement to the approximately 50 men under his command about the women prior to June 21 when the officer cadets flew to Victoria to join the ship.

Just to prove that the transport ministry doesn't treat this as a special occasion, Pelland said the announcement of the assignment came to him with last names and initials only.

Both women have a limited working knowledge of French and both agreed their knowledge of the language would be widened by the end of the northern trek because the crew is mainly French-speaking.

Both have been made to feel at home quickly by the captain, who has had them scraping and swabbing decks like the rest of the crew.

When the women perform the crew's work, they eat with the crew. When they are performing deck officers' duties, they will be permitted to join the officers for meals.

Room-mates at college, the women are again room-mates on board. However, their cabin could be distinguished from the others quite easily. Theirs is the only one with fresh flowers in the portholes.

Pelland said the women would probably be flown back to Sydney in mid-October because classes resume on Oct. 16. The ship is not due at Quebec City until late October.

But before then, the captain thinks the two will get a pretty good idea of how rough a voyage can be and how cold the Arctic can get.

—Colonist photos by Alex Barta

Barbara Gibson, Fern Walker and Capt. Paul Pelland

Gibson tests equipment

Ten-storey fall survived by boy

ORLEANS, France (AP) — A three-year-old boy suffered only a few fractured bones after he fell from a 10th-floor apartment window and landed on the fender of his father's car parked in the street below.

Advertising Can save shopping time.
CANADIAN ADVERTISING ADVISORY BOARD

PRATT & LAMBERT PAINT
NOW AVAILABLE
wholesale AT retail
NATIONAL PAINT STORES LTD.
Fairfield Shopping Plaza
1560 FAIRFIELD
595-1044

OXFORD FOODS
271 COOK STREET
Open Daily 9-9; Sunday 10-7
Prices Effective:
Sun., July 4th; Tues., July 6th

MJB INSTANT COFFEE 10-oz. Jar 2.19
PACIFIC MILK 2 Tall Tins 69¢
SUN RYPE APPLE JUICE 48-oz. Tin 69¢
NABOB MARMALADE 48-oz. Tin 1.89
LIBBY FRUIT COCKTAIL 2 14-oz. Tins 79¢
VALLEY FARM GREEN PEAS 2-lb. Bag 69¢
WESTON'S STONE WHEAT THIN CRACKERS 10-oz. Pkt. 49¢
SUNLIGHT DETERGENT 5-lb. Box 1.99

A BREAK-THROUGH IN HOME-HEATING
SAVES YOU up to 25% of your FUEL

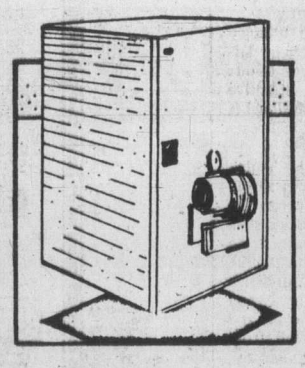

the ALL NEW
Texaco
FLAME-RETENTION OIL BURNER!
★ Fewer pollutants in home and outer atmosphere
★ Lower fuel costs
★ Lower maintenance costs

The Texaco Economizer, the unit is so named because its' outstanding efficiency will result in economical heating for the consumer, as well as in conservation of fuel—both especially important attributes these days.

TEXACO HARKNETT FUELS LTD.
2333 Government St. — 384-9381

Butler Brothers
TV REPAIR
HAVE MOVED TO
1720 DOUGLAS ST.
(ACROSS FROM THE BAY)
383-1511
Butler

Happy 200th from U.K. to U.S.

LONDON (AP) — With fireworks, concerts, mock battles and gracious tributes, Britain is wishing her former colonies happy 200th birthday.

More than 100 observances across the United Kingdom during the weekend give a feeling that Britain is sharing the American victory rather than dwelling on its own present-day decline.

For history and garden-loving Britons there are a restaging near Cheltenham of the Battle of Concord Bridge and an exhibition entitled Plants Across the Sea: 400 Years of Anglo - American Botany.

For the 150,000 Americans living in Britain there are special church services today, picnics and softball games, and even a Frisbee competition in Chelsea.

For thousands of American and other tourists — getting more devalued British pounds now for their money — there is a diversity of events.

They range from a patchwork quilt exhibition at Leeds to a reading of the Declaration of Independence by actor Douglas Fairbanks Jr., American-born Knight of the British Empire.

The Times columnist Bernard Levin wrote that as America enters her third century "the blessing of any man or woman of sense should accompany her.

"The fabric of her constitution is intact, and though her body politic has been scarred by the years, the mighty heart within is still sound. And the truths that 200 years ago she held to be self-evident still are."

U.S. Ambassador Anne Armstrong declared on television: "We believe in you. We can't conceive of a world without you. We don't want to be without you as an ally."

British semi - autonomous Isle of Man between England and Northern Ireland minted a bicentennial coin and the British Post Office issued a Benjamin Franklin stamp for airmail to America.

—AP

Canadian cars stream across Blaine crossing

Mixed reception for Canadians

Borderline greetings

BELLINGHAM, Wash. (AP) — While residents here prepare to celebrate America's bicentennial this week, thousands of Canadians with fat wallets were streaming here by the carload during a national holiday weekend of their own.

The influx of visitors has been met with mixed reactions by local residents.

Thursday was Dominion Day, the 109th anniversary of Canada's confederation and the beginning of a four-day weekend during which an estimated 20,000 Canadian cars are heading south over the border at Blaine.

Three-quarters of the foreign visitors wind up in the Bellingham area, where Western Washington State college researchers say each Canadian will spend about $10 during his visit.

It's nearly impossible to find a parking place downtown or at several popular local parks. By late Thursday, several local merchants said they were unable to make change in American money.

In the words of Bellingham mayor Ken Hertz, local residents, "know to stay out of town on a Canadian holiday."

"Our reaction depends on what side of the tracks we're on," he said. "To the retailers, it's money from heaven. But if you can't park your car or get into a park, it's the 'god-damned Canadians'."

"Motors become overheated, babies cry and dogs crap — it's a mess," said Gerard Rutan, a political science professor and director of Canadian studies at WWSC.

Bargains attract the Canadians here. Their double-digit inflation tops America's. What do they buy? In addition to grocery items, popular bargains include car batteries, motor oil, sugar and leather goods. They also buy land.

Of about 8,300 property transactions in Whatcom County last year, about 2,100 land purchases were made by Canadians.

The land boom has foes, but Bellingham merchants are glad for the business. Canadians account for 35 per cent of retail sales and 13 cents of every dollar spent on city services.

Rutan sees more to come.

"Where else can a Canadian get away from it all in 90 minutes?" he asked. "In that time he can be shopping or relaxing at a friend's condominium at Mount Baker, or he can be piled up in a ferry line to Vancouver Island. Fares have just doubled.

"What it means is that the border has dissolved. Thousands of people shop here, and thousands more from Canada are living here at least part of the time."

Mortar shell kills 21

RANGOON, Burma (UPI) — Twenty-one persons were killed and about 300 wounded when a Second World War mortar shell exploded July 1 in a village near the former royal capital of Mandalay, news reports said Saturday.

—AP

NOT EVERYONE enjoys sounds of bicentennial celebration. Shana Dimitris, two, found noise of muskets too much at Lancaster, Pa.

'Punting priest' at post

An Anglican priest who lost the Social Credit nomination last fall in North Vancouver-Capilano has been appointed to the B.C. Racing Commission.

Rev. Desmond Kimmitt, 44, of West Vancouver, was ordained in 1956 and served in Northern Ireland before emigrating to B.C. He is often referred to as "the punting priest" because of his interest in horse racing.

BOOK NOW . . .
Banquets, Receptions, Parties, etc.
from 25-1,100 People
STARDUST
386-1031

OVER 65?
Are you relying on investment earnings to provide that extra income?
Changes in Income Tax now allow tax free income over and above your interest deductions. To find out if you qualify phone:

Norm Pimlott
NORM PIMLOTT, Rep.
NORTH AMERICAN LIFE ASSURANCE COMPANY
Suite 1106
Bank of Commerce Building
Business: 384-9368 Residence: 598-2328

DENTISTRY
DR. KERRY G. LEY
announces
commencement of practice
MON.-WED. 6588 Sooke Road 642-3535
THURS.-SAT. 6111 Patricia Bay Hwy. 652-2521

FIRST AND SECOND MORTGAGE MONEY:
WE'VE GOT IT WHEN YOU NEED IT.
THE ASSOCIATES
ASSOCIATES REALTY CREDIT LIMITED
CALL
386-5495 or 385-6725

OUR GROWTH IS YOUR OPPORTUNITY
International insurance company offers exciting, challenging career in sales to the right person. We promote on merit, not seniority If selected you will be trained to meet any selling situation. If you feel at a dead-end in your present position, we offer
- Permanent position
- Excellent security program
- Unlimited earnings
- Complete training at company expense
- Local and national advertising

Take the step—
For personal interview phone 386-3570
9:30-11:45 — 1:30-4:00

FOR SALE
MAJOR CAR AND TRUCK RENTAL FRANCHISE COVERING ALL MAJOR POINTS ON VANCOUVER ISLAND. 1975 REVENUE APPROX. $400,000. PLEASE DIRECT ALL INQUIRIES TO:
7-3 VICTORIA PRESS, BOX 699

Starting soon in Victoria . . .
DALE CARNEGIE COURSE
in
Effective Speaking—Human Relations—Self Confidence
Memory Training—Selling Your Ideas
Overcome Worry and Tension
FOR INFORMATION SEND:
NAME: .....
ADDRESS: .....
PHONE: Bus.: ..... RES.: .....
TO VICTORIA PRESS BOX 514
Presented by T. W. Thorfinnson & Assoc.

Driveways.
It's what you don't see that really counts.
The professionals at Tri-Way paving insist on a firm foundation underneath. Before the perfect blacktop.
For a solid job at a sensible price, call Barrie Cook at 478-3333, or 479-6952.
TRI-WAY PAVING
672 Granderson Road, Victoria, B.C. V9B 2R8
Office 478-3333, Home 479-6952

Credit Foncier
Serving British Columbia since 1894
Assets in excess of $800 million
5-year Debentures
Min. amount: $500
10¼%
Interest paid Semi-annually, Monthly (Min. $5000) or Compounded and paid at maturity
10½%
Interest paid Annually
Victoria: 752 A Fort St. (604) 388-6601
Vancouver: 850 West Hastings St. (604) 681-5464
White Rock: 1463 Johnston Rd. (604) 531-7525
Vernon: 3105 — 34th Ave. (604) 542-4377
Long distance: call us "collect"
Halifax, Montreal, Quebec, Ottawa, Toronto, London, Winnipeg, Regina, Saskatoon, Edmonton, Calgary, Vernon, White Rock, Vancouver, Victoria
Member Canada Deposit Insurance Corporation

EARN UP TO 11⅓% PER ANNUM
Why earn less?
(ASK ABOUT OUR MONTHLY INTEREST CHECKS)
For more information, phone us or mail this ad with your name and address today or call in person at
CONTINENTAL ESTATES CORPORATION LTD.
Serving B.C. since 1959
VICTORIA 777 Fort Street 385-6778
VANCOUVER 408-796 Granville St 682-7171
NEW WESTMINSTER 707 Columbia St 524-2288
MEMBER CANADA DEPOSIT INSURANCE CORPORATION

Cessna Pilot Education gets you in the air fast. To save you time and money.
PHONE: 656-2833 or 656-4321
Cessna PILOT CENTER
$5.00
VICTORIA FLYING CLUB

mazda mizer Has a Thrifty Overhead Cam Piston Engine
CANADA'S LOWEST PRICE —4-DOOR SEDAN —4-DOOR WAGON
★ MORE MILES PER GALLON
★ MORE COMFORT
★ MORE LEG ROOM
★ MORE TRUNK SPACE
- Independent Front Suspension
- Synchromesh 4-Speed Transmission
- Bucket Seats
- And We Repeat It's Thrifty Overhead Cam Engine for terrific economy

It's a Little GAS
50 M.P.G. HIGHWAY DRIVING
38 M.P.G. CITY DRIVING
(E.P.A. RATING)
Mileage based on E.P.A. test results for the 1.3 litre coupe with standard engine and 4-speed transmission.

ONLY $3345 VICTORIA PRICE IMMEDIATE DELIVERY
ONLY $3795 VICTORIA PRICE IMMEDIATE DELIVERY
HORWOOD MAZDA
"Service and Satisfaction to Victorians for over 30 years"
2 LOCATIONS: 810 Johnson—385-1451 Colwood: 1619 Island Highway—478-8211
12-MONTH, 12,000-MILE Factory Warranty. Also available Horwood's 12-month extended warranty.

—AP

Pounding ahead

Hammers are still flying at main Olympic stadium as construction workers try to get uncompleted buildings into shape for July 17 opening ceremony. Bad weather in Montreal and holiday work schedules have hampered work in past couple of days.

New trade section for VSE

VANCOUVER (CP) — A new trading section organized by the Vancouver Stock Exchange to be known as the resource and development board will replace the present mining and oil boards on Monday.

The exchange said mining and oil stocks will be joined on the new board by junior industrial companies not yet qualified for the main industrial board, giving them access to a listed market and opportunities for financing through the facilities of the VSE.

Listing requirements for the industrial board include net tangible assets of $500,000 minimum, net working capital of $50,000 minimum, net income of at least $50,000 after tax in two or three preceding years and a minimum of 200 shareholders, each holding a board lot.

Listing requirements for the new resource and development board will, in the initial stages, be the same as required for mines and oils at present.

The listing requirements are less stringent than those demanded for the industrials.

Russia gives giant job to France

PARIS (AP) — A French firm has signed a contract with the Soviet Union to build what it called the biggest aluminum plant in the world.

The plant will be built in Siberia at a cost of $255 million and produce one million tons of aluminum a year, the firm of Pechiney Ugine Kuhlmann said.

The biggest aluminum smelter in the world currently is the Alumninium Co. of Canada Ltd., smelter at Arvida, Que.

Week's Vancouver Trading

VANCOUVER WEEKLY STOCK QUOTES
Distributed by The Canadian Press
Week ending Friday, July 2, 1976

hQuotations in cents unless marked $. Odd lot sales marked z. Net change is from last week's close of same lot type.

Stock	Sales	High	Low	Close	Ch'ge	1976 High	1976 Low
MINES							
Aalenian	222900	62	45	62	+16	62	2
Aber Mrls	2500	22	22	22		25	8
Achron	7500	7	6½	6½	− ½	15	4½
Adonis	6000	15	15	15		20	10
Afton	500	637	625	625	−	5737	520
Aleta	900	16½	16½	16½		20	10
Alice Lk	3600	8	7	8		12	7
Anglo Bo	44700	230	215	222	−13	470	65
Arcdia	500	12	12	12	−2	21	11
Ardo	2000	5	5	5		7	3
Arodien	33500	39½	36	39	−1	47	16
Avino	6450	21	20	20		29	14½
Azure	1500	9	9	9		14	7
Belfour	146900	73	44	68	+2	159	17
Barrier Rf	17000	72	68	70		158	64
Bath N	13400	76	74	75	−2	112	74
Belcara	2000	17	17	17	−1	20	11
Belmoral	22500	136	125	129	−7	150	75
Benson	1000	17	17	17	−3	29	13½
Bow Rvr	10500	31	27	31	+3	40	25
Bmeda	900	125	125	125		210	100
Brenda	1300	$8	8	8		8	7
Brendon	700	5	5	5		8	4½
Bullion Mtn	7500	10	7	10		11	6
BX Dev	44800	134	103	130	+30	259	87
C Brrnca	6500	30	29	29	−1	32	18
Cdn Nat res	10200	475	470	470	−5	5	340
Cantia	3000	16	12	16	+1	20	12
Canol	3500	10	10	10		26	10
Canwex	1000	5	5	5	− ½	13	5
Carolin	12145	115	110	115	−1	185	110
C Cons	2000	6½	6½	6½	+ ½	14	6
Casino	7200	25	25	25		31	15
Chnl Gld Rs	4700	16½	16	16½	+ ½	30	14
Charta	500	10	10	10	−1	15	7
Chetex	49375	28½	25	28	+2	42	21½
Chromx	700	20	20	20		33	18
Cima Res	500	38	38	38	+2	55	25
Cinnabar	16600	85	82	82	−2	105	47
Circle Bldr	1750	26	26	26	+2	26	24
Citlec Mnl	1500	15	15	15		20	12
Claymore	79200	136	115	126	−10	174	62
Colby Mns	17000	90	60	60	−32	106	60
Clman B	200	$6	5¾	6	+ ¾	8	5
Col pra	4988	61	59	59	−6	90	59
Clt Res	131800	47	33½	43	+5	55	20
Conam Re	51000	51	44	50	+5	51	20
Con Barnt	1800	14	14	14		16	5
Con Bound	32499	28	26	27	−1	54	18
Cons Citex	3000	17	15	15	−1	34	15
Cons Colum	39008	20	16	20	+4	28	15
Cons Kalco	9200	25	24	25	+1	27	20
Cons Butt	1500	10	9	10		12	5
Cons Tran	239500	37	29	37	+8	40	9
Copr Lak	48500	27	20	26	+6	35	20
Coralta	10000	42	41	41	−5	65	32
Cree Lak	10300	200	165	200	+30	200	35
Clas Expl	57100	19	15	18	+3	36	12
Cypre Res	284850	57	43	54	+13	80	27
Dankoe	8260	290	275	285		305	185
Darkhawk	4500	26	20	20	−5	35	11
Dav Kys	730	25	23	23		48	23
Dus Mac	10500	46	43	43	−3	95	36
Eltron Sec	500	60	60	60	−11	110	40
Enex	1000	28	28	28	+2	36	25
Geo Dyn	22000	9	7	8	−1	45½	7
Giant Ex	1000	6½	6½	6½		9	3
Gnt Mas	2500	100	90	90	−33	188	90
Gbrltar	2100	$7⅜	7½	7⅜		8¼	5⅜
G Gate	1500	23	23	23		30	18
Gldn Gnit	22000	20	17	19	+1	33	11
Golden Std	55100	24	21½	24	+2	31	10
Gold River	2000	20½	20½	20½	− ½	42½	14
Grandora	10500	12	10½	10½	−1½	22	10
G N Pete	7000	25	23	25	+2	29	11
Gse Res	8903	150	140	150		243	115
Hallmark	39000	51	45	51	+2	53	33
Henrieta	92500	170	150	155	−1	230	22
Hlnd Lode	15000	10½	10	10	−3	16½	7
Hihhawk	7500	18	18	18		26	13
H Merc	149500	46	36	46	+10	46	16
Hmont	1500	120	115	115	−5	135	104
Host Vent	31100	205	174	201	+21	205	85
Imp Met	3000	13	12½	12½	−1	26	12
Initial	2300	23	22½	23	−1	27	15
Intergold	1500	16	16	16	+2½	23	13
Itl Bremac	3500	83	82	82	−3	93	40
Iskut	3000	9	9	9		10	4½
Jersey	60050	165	159	165	+5	165	44
Joy Ind Ltd	2500	30	30	30	+5	48	25
Kamad	4500	15	15	15		17	10
Kent Ergy	10725	28	25	25	−1	35	15
Klondex	1000	24	24	24		26	15
Lada Dev	500	20½	20½	20½	+ ½	55	15
Laguna	3000	6½	6	6½		11½	5
Laronge	2000	5	5	5		8	3½
Laura	1500	4	4	4	−1	12½	3½
Lmc Res	69240	50	43	49	+2	62	43
Lori Explor	11000	9	6	8		16½	6
Lornex	995	1150	1100	1150	+ 50	1150	685
LP Indust	1000	15	13	13	−2	23	13
M M Prcpn	11000	15	14	14	−2	33	14
Magnum	1500	30	30	30		30	14
Makaoo	2000	13	12	12	−3	21	10
Merge Entr	2200	26	25	26		26	25
Mark V	7600	109	100	105	−4	152	55
Mvrck	4500	11	11	11		15	6
Medallion	500	19	19	19		25	12
Midas	10500	15	12½	15		25	10
Mid Mtn	500	30½	30½	30½	+ ½	32	17
Mt Sickr	2000	4	4	4	−1	8	3
Mt Wash	500	10½	10½	10½	−2½	14	5
Nadina	2000	12	12	12		19	10
Nevex	19500	33	30	32	−1	70	30
New Chief	18700	10	9	9	−1	13	5
N Cinch	1500	21½	20½	21½	+ ½	25	18
Nwcst Slvr	63000	31	26½	31	+3	56	23
New Minex	26900	24½	22	24	+1	31	12
New Pyrm	171500	32	25½	26½	−4½	40	19
Newvan	7000	10	10	10	−2	12	5
Nicola Cop	13000	7½	7	7½	− ½	10	5
Northair	14100	204	195	195	−10	256	185
Ntrn Eagle	20000	23	22	23	−1	27	20
NW Vent	31300	100	84	95	+11	136	75
Oxbow	10834	86	82	84	+2	86	50
Pacific Res	16800	100	85	100	+15	229	70
Parmnt	5500	7½	7½	7½	+ ½	12	4
Pthfndr	4000	36	35	36	+1	44	22
Peel	3500	9	7	7	−2	18	4
Pegasus	7500	53	50	51	+1	60	40
Perry Rvr	200	190	190	190		215	160
Pnebell	1000	13	13	13	−1	17	12
Prism Res	10000	17	13½	17	+3	20	13
QC Expl	62000	170	140	170	+30	175	90
Qhsino	45200	16	14	16	+3	16	6
Rackle	3000	11	9	9	−2	20	8
Ramco Ind	24500	14	12	12	−1	20	7
Ramid	18500	17	15	16	+3	23	5
Reako Exp	10000	19	19	19	+1	22	17
Redfor Mn	2900	31	31	31	+8	57	25
Reniks	3000	30	25	25	−2	34	25
Rio Plata	5000	28	27	27	−3	35	27
Robert Mns	4000	20	18	20		28	16
Rosmac	1000	15	11½	15	+2	18	8
Ryslo Slvr	33000	13	13	13	−2	18	7
Sabina	1300	105	102	105		140	100
S Jacinto	10500	14	11½	13	+3	25	10
Saxton Ind	2500	16	16	16		26	12
Seaforth	48000	41	38	40	−2	48	23
Shalmar	4250	14	11	11		18	10
Sheba	11500	24	21	22	−2	35	7
Shld Dev	21000	69	54	65	+16	69	31½
Sicintine	8500	16	15	16	−1	18	9
Slk Prem	2000	5	5	5	+2	12	4
Slr City	11000	4	4	4		9	2
S Chief	550	23	23	23		30	13
S Spring	18500	49	43	48		75	30
S Stndrd	18400	97	94	95		124	92
Sonic Ray	26200	19	17	17		31	12
Sonesta Re	21500	7	6	7	+1	18	5
Sproatt	3000	17	17	17		32	15
Tx Resce	22500	32	25	29	− ½	33	22
Thor Expl	9750	115	100	115	+5	182	100
Thundrwd	3065	20	17	17	+1	30	16
Tnta Hill Ms	7800	31	30	31	+1	32	15
Tinta Slv	28000	98	88	97	+5	98	46
Trwest	7000	15	15	15		22½	10½
Tourngn	78600	86	65	75	−19	103	24
Tcon Res	9300	21	15	21	+4	21	15
Turismo	5700	9	6	9		9	3
Tyee	194650	57	51	55	+1	58	6
UCambrg	87300	36	27	36	+8	36	18
Untd Chief	500	25	25	25	+2	40	23
Unitd Frtn	38100	27½	24½	25	−2½	40	15
U Hearne	21000	120	105	115		130	32
U Rayore	1000	30	30	30		45	24
U Westld	25500	42	37	42	+4	50	8
Val Co	3658	870	850	870		950	740
Van Silver	29000	42	38½	38½	−3½	50	36
Vntreal	168875	17	13	16½	+1½	17	7
Vntor Res	2000	24	24	24	−2	48	22
Vestor Ex	6500	75	68	68	−8	112	68
Wlcome	17000	90	85	90	−1	125	85
W Mines	96000	662	612	650	+ 37	687	265
W Ring H	1275	165	165	165		175	100
Wharf	1000	31	31	31		48	27
Ykn Rev	14500	32	27	32	+5	38	16
Yukon Gold	10500	34	33	33		43	30
Znith	5500	15	14	14		17	7
Warrants and Rights							
Cypres wt	66000	8	4½	4½	−1½	30	4½
Hallmrklt	21000	12	9	9	−3	15	7
H Merc Wt	39500	25	15	25	+9½	25	11
Van Slvr Wt	18000	10	8	9	−1½	15	8
Wlcom Wt	4900	15	12	12	−3	41	12

Total sales, mines: 4,377,475
67 Advances, 70 Declines, 57 Unchanged

Stock	Sales	High	Low	Close	Ch'ge	1976 High	1976 Low
INDUSTRIALS							
All /Ven Pro	2100	200	135	135	−65	250	120
Ardlem Ind	4000	45	45	45		65	35
BBC Rty Un	575	$13½	13¼	13½	+ ¼	13⅞	12½
Balco	1200	435	425	425	−25	5	300
Bnk BC	180	$21¼	21¼	21¼	+ ¼	21¼	20⅜
B Montrl	71000	1511	1511	1511		1637	1511
Bell Cdn E	500	2650	2650	2650		2650	2582
Block	9708	435	420	420	−5	435	350
Bras A	1200	$10	10	10	− ⅜	12½	10
BC Sugar A	200	$21¾	21¾	21¾	− ½	23	20¾
BCT 6 pf	10	563	63	63		63	59¾
BC Tel	4900	$12	12	12		13½	11
Cda Dev	145	$97⅜	96⅞	97⅜	− ¼	98¼	95
Cdn Pac Inv	500	$21⅝	21⅝	21⅝		21⅝	16⅞
Canfor	2200	$5⅝	5½	5⅝	+ ⅛	5⅞	5⅛
Canterra	13000	30	26	30	+4	56	25
Cor Ind	100	425	425	425	+5	485	415
Crstwd	2100	190	150	190	+30	210	100
Doman	1500	445	440	445	+5	6	425
Field	1300	$9¼	8¾	8¾	− ¼	11½	8¾
GN Land	3500	95	94	95		110	86
Grouse	4900	125	125	125		140	105
Intl Centur	1000	15	15	15		24	5
I Hydro	5000	51	50	51	+1	75	36
Int Land	30800	$7	7	7		7	6
Interpubls	700	300	300	300	−5	315	180
Ionarc	20000	20	18	20	+2	47	16
Kaiser	4540	$14⅝	14¼	14½	+ ¼	14⅝	9½
Keg Rest	3900	110	100	100	−15	130	63
Key Ind	1000	19	19	19	−1	26	13
Laur 1.40	120	$17	17	17		17	15¼
M B	100	$20	20	20	− ⅜	24	18
Madill	1600	$9	8¾	9		9½	8½
Newmark	22000	48	42	45	−5	80	42
Nor	17000	4012	4012	4012	+2744	012	3212
Pace	500	195	195	195	+5	218	160
PN Gas	200	350	350	350		375	270
PNG pr	100	$15	15	15		15½	14⅛
Portcm	1307	80	80	80	+5	120	58
Potter	100	375	375	375	−25	440	325
Pm Cable	400	$9½	9½	9½		9½	6½
Proflex	14800	35	33	33	+3	41	19
Renn Ind	3900	115	115	115		135	100
Sartoga	350	415	400	415		450	375
G Spring	1600	40	35	35		41	23
Sun A	100	$38	38	38		40½	37
Th Dim pr a	75	120	120	120		150	45
Thmas Nat	1417	140	140	140		150	120
W Redek	100	240	240	240	−10	265	210
Wardr	1800	325	310	310	−15	390	210
Weldwd	200	$11½	11½	11½		13¼	11½
Warrants and Rights							
Bmo rt	99	10	10	10		16	10
BCT Rt	500	21	21	21	−6	30	20½
Nor	27000	520¼	20¼	20¼	+ ¼	20¼	12½

Total sales, industrials: 287,146
15 Advances, 16 Declines, 23 Unchanged

Stock	Sales	High	Low	Close	Ch'ge	1976 High	1976 Low
OILS							
August Oil	54500	19	16	17	−1	35	16
Capt Int	39400	6½	5½	5½	−4½	11	3
Castle	700	70	70	65		100	40
Celico Res	1000	33	31	33		39	31
Charlin	3000	14	14	14	+1	45	10
Clonial	4200	61	60	60	−1	100	55
Cop Ex	500	7	7	7		10½	5
Coseka Res	650	385	370	370	−10	410	300
Coynex Dev	41150	220	190	200	−15	240	130
Davnport	9200	64	63	63		74	47
Davoil Nat	2400	75	68	68	−7	100	35
Delta Pet	5000	13	13	13		15	9
Five Star	13450	5	4	4	+ ½	5	½
F St Jhn	1000	60	60	60		65	49
Futurty	3900	10	4	10	+5	10	4
Galveston	4900	105	100	100	−5	170	100
Gt Reef	2500	75	75	75		75	45
Grand Prix	1000	147	140	143	−7	150	133
Greenld Ex	1500	15	15	15		20	10
Montrey A	3000	8	8	8	+2	16	5
Mtn Stats	2500	30	30	30		45	28
Plains P	12000	20	20	20		21	11
Princess	2000	10½	10	10	−1	20	10
Seneca	26116	55	40	52	+10	75	35
Silmil Ltd	1500	25	25	25		25	10
S Christi	18000	37	28	28	−9	38	8
Skat Res	2000	75	75	75		95	46
Stampd	85660	430	365	425	+50	430	231
Sunlite	7750	525	440	500	+60	525	320
Tacoma res	1001000	15	11	15	+2	19½	10
Wstn Warn	2000	20	20	20	+5	21	8

Total sales, oils: 453,476
9 Advances, 10 Declines, 12 Unchanged

VANCOUVER CURB EXCHANGE

Stock	Sales	High	Low	Close	Ch'ge	1976 High	1976 Low
Aaron	46200	79	71	75	+6	79	20
Abaca	23500	36	32½	33	−7	66	30
Acano Ex	3000	5½	5½	5½		8	5½
Adar Res	7000	7	7	7		10	5
Admiral	5000	10	10	10		10	7
Amca	3000	9	9	9		30	7¼
Arctic G S	3500	10	10	10	−1	17	6
Ash Res	2000	18	18	18		24½	13
Aurus	23000	79	70	76	−1	94	45
Avalanch	11000	150	135	150	+10	175	80
Beach Gold	500	13	13	13	+2	27	11
Brmastr	22000	10	8	8	+1	24½	7
Betina	70300	35	31	33	+2	35	13
Bnvsta	1000	11	11	11	+2½	21	8½
Bonevil	13000	40	35	40	−3	57	22½
Boru Mng	7500	8	5¼	5¼	−2¼	13	5¼
Br Res	30800	30	29	30		33	22
Br P Inv	27500	23	20	22	−1	24	10
Bron Mns	17500	39	35	38		55	27
Bur Gold	40000	42	38	42		50	36
C T Expnda	6625	90	75	90		110	75
Cadet Res	10000	4	4	4		25	3
Camero Rs	8000	25	25	25	−1	30	20
Camrelco	10000	9	9	9	+1	19	7
Cannon	31000	44	40	42	−3	45	20½
Canorex	5500	37	35	35		41	22
Cascad Res	4000	19	16	17	−2	45	13
Centpa Dev	1000	85	85	85		85	46
Chatam Rs	21500	19	18	18	−2	22	8
Cleaver	10000	13	11½	11½	−1½	30	10
Coast Int	5000	11	11	11	+1	16	7
Cobre	35000	46	42	42	−3	59	15½
Con Altar	4000	6	6	6	+2	8	3
Cons Mon	4500	14	14	14	+1	25	11
Corval	5500	19	16	16	−4	60	14
Dallas Exp	2000	20	20	20		30	20
Dasher	11000	5	5	5	−1	13	4
Deans Ind	2500	20	20	20		49	15
Decade De	32000	25½	25	25		32	20
Dfta Refng	1100	25	25	25		32	14
Diana	38200	80	60	61	−11	85	30
Dorchestr	2000	7	6	7	+1	14	6
Dual Res	12500	80	78	80	+2	80	40
Dune Mrl	41500	60	50	60	+5	60	17
Edina	4500	18	18	18		51	15
Emp A	100	78	78	78	−17	118	75
Envoy Res	10000	17	16	17		49	13
Espina	415300	70	55	56	+1	70	25
Exel	3000	6	6	6		10	4
Focus Res	5000	27	25	27		41	16
Frtn Islnd	2000	5½	5½	5½		6	5
Gbx Mns	7000	101	100	100	−2	103	45
Gentry	52000	17	16	16½	− ½	22	9
Geor	12000	12	10½	10½	+ ½	15	10
Geoquest	9500	26	25	25	−1	65	23
Geo Star	1500	3	3	3	−2	7	3
Gold An Re	39500	50	44	50	+4	67	33
Gdn Shmrk	2000	18	18	18		26	12
Gold Vally	2000	10	10	10	+1	25	9
Grng	4000	17	15	15		26	10
Grt Bear	92500	23	19	23	+1	32	18
Grt World	5000	15	15	15		15	6
Grove Exp	18000	25	20	25	+5	25	20
Hesca Res	41000	43	31	34	−7	60	31
Highld Star	5500	13	11	13	+1	26	9
Hoko	2000	68	68	68	−2	72	51
Hope Bay	500	150	150	150		250	150
Hub	36500	42	36	40	−2	53	13
Intl Shasta	57000	40	35	39		43	23
Island Mng	5500	46	41	46	+6	58	35
Juniper	2500	6½	6½	6½		15½	6
Kandahar	56500	60	55	55	−3	96	30
Kariba Mn	15000	13	10	13	+3	26½	5¼
Keith Cop	11500	15	13	15	+2	16	9
Kendal Mn	16700	7	6	6		10	5
Komo	5000	3	2	2	+1½	3	1
Leman Re	17500	31	28	30	−2	69	28
Lion Mines	58250	50	48	50	−2	62	18
Lou Mex	2500	7	7	7	−1	20	5
Luzarn Mtl	2000	8	7	7		18	7
Lustre Gold	14000	26	25	26	+4	26	22
Marco	2500	75	65	65	−20	85	28
Mcleod	12000	25	22	22	−4	42	18
Mns Dorad	62000	42½	38	38	−2	61	22
Mnore Mtls	65000	50	41	45		55	8
Mont Grnd	3500	35	35	35	+3	35	5
Mtneer M	1000	15	15	15	−5	23	15
Mundee	17200	48	43	48	−2	68	16
Nahatich	80500	63	59	61	+1	83	25
New Chem	3687	12	7	7	−4	12	6
New Congs	400	10	10	10	−2	20	5
New Denvr	3000	10	10	10	− ½	21	10
Nomad	19000	22	16	22	+2	63	11½
Norco	7000	32	30	30	−2	32	30
N A Tech	1000	35	35	35	−9	55	33
Norwich	6000	10	10	10	+2	11	5
Nu Energy	1000	43	43	43		45	23
Olympian	35750	38	35	35	−4½	61	30
Orina	30500	29	26	28	−1	38	26
Petrowt	5300	13	9	10		15	5½
Philco Res	3000	47	43	43	−5	57	28
Pho Oil can	74000	40	34	37	+2	55	28
Premier	500	13	13	13	−4½	20	8
Rainbow	6500	55	51	51	+1	75	26
Regency	8500	58	57	58	+2	58	30
Regis	4000	7	7	7		8	5
Rich Hill	15500	14	11	12	−1	34	10
Rimrck	17000	31	26	31	+3	72	25
Rio Siera	1000	7½	7½	7½	− ½	11½	5
Rockel	92000	50	29½	50	+21	75	27
Ronrico	16000	90	80	80	−10	100	20
Ruskin Dev	36500	57	50	57	+1	57	30
Sanilogi Ind	13750	40	35	35	+2	40	12
Saturn Res	27750	38	35	37	+1	39	26
Sea Chem	11146	20	12	12	−7	24	12
Secreta Res	40100	54	48	50	−2	56	36
Sicams Res	4000	20	20	20		33⅛	15
Slvr Falls	1000	10	10	10		10	10
Sioux Mtn	20000	23½	21	21	−2½	25	10
Skaist	29000	12	10	11½	+ ½	17	10
Sky

HUSBAND AND WIFE OPERATION
FABRIC SALES
The perfect "husband and wife" operation. Well-established retail shop located in major Victoria shopping centre. Unlimited potential. Excellent financing available. New listing. (MLS).
$18,900
JIM TYLER
385-7761 24 hrs.
D. F. Hanley Agencies Ltd.
6-5

A. E. LePAGE
WESTERN LTD. REALTOR
A. E. LePage Western Ltd. is pleased to announce that JEFF POLLITT has joined their staff of successful realtors. Jeff is a graduate of the University of Alberta and since arriving in Victoria has worked for a local real estate developer. He would be most pleased to assist you in the valuation of your property.
Call Jeff at 386-6331 or 478-9886
7-3

arran house
A MODERN CONDOMINIUM APARTMENT

OUR HOSTESS WILL BE ON DUTY FROM 1:00 to 6:00 at
545 RITHET ST.
(One block from Dallas between Menzies and South Turner)
2-Bedroom From $49,000
J. Fitterer Building Ltd.
5-15
superb, dignified elegance

IMPRESSIVE RESIDENCE
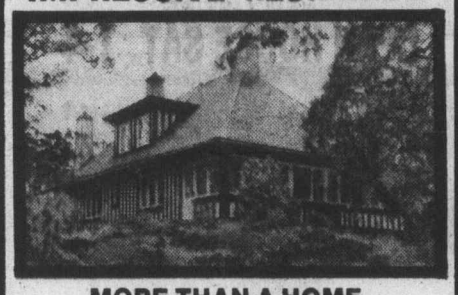
MORE THAN A HOME
A LIFESTYLE IN OAK BAY
Spacious living and dining rooms, gracious entrance hall and wide landing, true leaded and stained glass windows, distinctive fireplaces, and many original fixtures in a home radiating warmth and character. A Samuel McClure cottage style home of two levels with three bedrooms and two baths. Ideal for entertaining or relaxing. Situated on two lots, it is possible to purchase the house separately!
FULL PRICE $135,000. MLS.
View by appointment:
NEIL RAWNSLEY
386-2111 (Pager 232) 595-1507
MONTREAL TRUST CO.
7-4

SUPERB SEAFRONT EXECUTIVE HOME

Charming, spacious home with 130 ft. of beachfront in sheltered cove with sweeping view of Cadboro Bay. By far the best location on the Bay! 2 big living rooms, guest size dining room, all with fireplaces and view of the Bay, roomy kitchen on main. Upstairs 4 large bedrooms and 4-piece bath. Extensive sundeck. Completely self-contained suite in separate wing has kitchen, bedroom, living-dining room, 3-piece bath, hardwood floors and seaview! Can be rented at an attractive return. Substantial patio and seawall. Close to bus, schools, shopping. Asking $160,000.
477-1841 TED BROWNE 658-8412
BLOCK BROS. REALTY LTD.
7-3

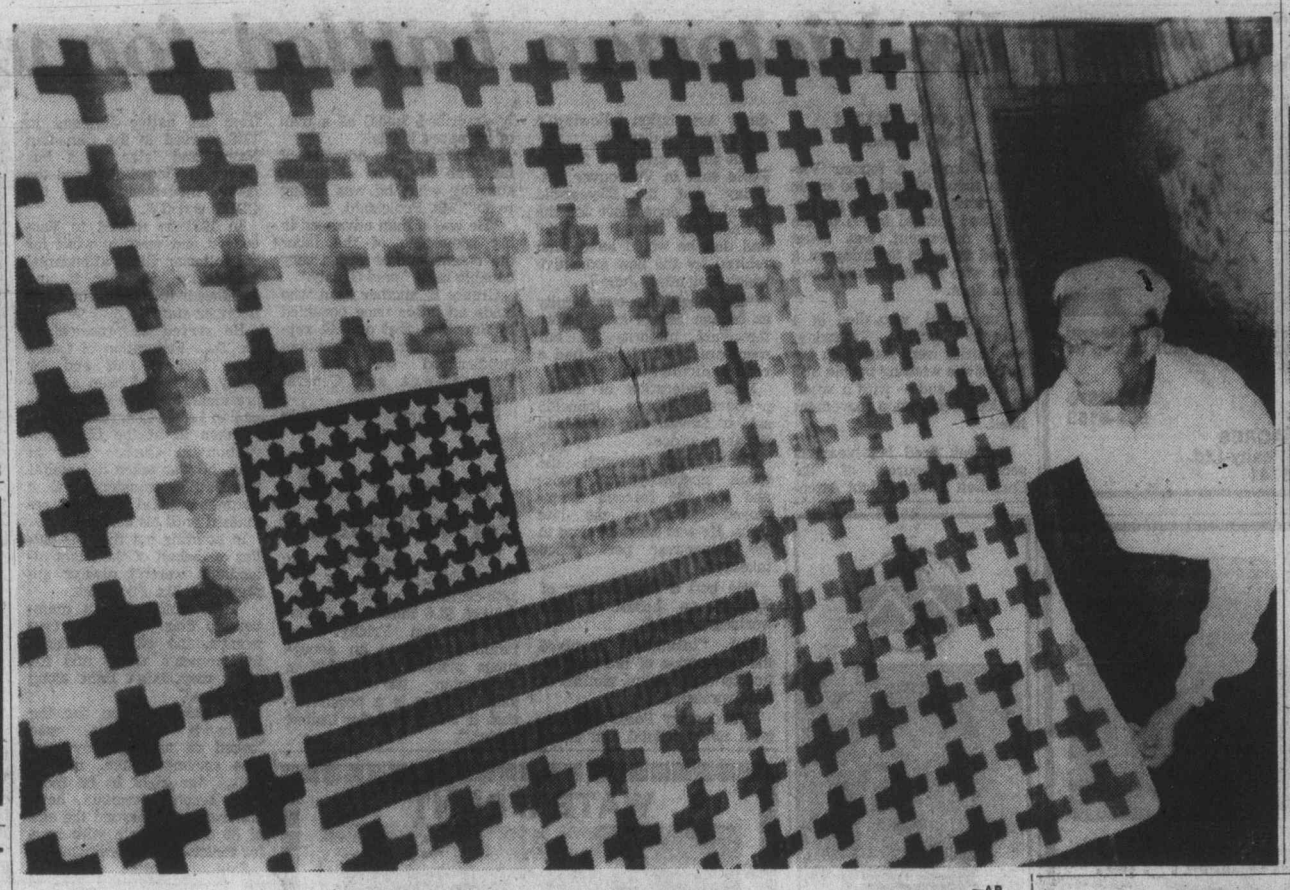

—AP

Patches of history

Forest R. Leedy displays patriotic quilt he won in 1918 Red Cross raffle. It is sewn from 146 quilt blocks, each with red cross on white background. Leedy keeps quilt in his Wenatchee, Washinton, home.

BOND WEEK

Market had quiet time

TORONTO (CP) — Prices were mostly unchanged in an extremely quiet week of trading on the Canadian bond market.

The short end of the market and mid- and long-term issues were largely unchanged. Provincials were generally unchanged while corporate issues lost from about one-quarter to one-half of a point.

An offering of Ford Motor Credit Co. of Canada Ltd. six-year, 9.5 per cent notes has been increased to $40 million from $35 million and the price set at par. The issue was initially quoted at $98.50 to $99.25.

Day-to-day money was available Friday at 8¾ per cent.

The yield on three-month treasury bills rose slightly to 8.98 per cent from 8.7 per cent last week while the yield on six-month bills was unchanged at 8.94 per cent.

Yields

TORONTO (CP) — Selected bond quotations for July 2, 1976 with offering-price yields supplied by Dominion Securities Corporation Harris and Partners Limited.

	Bid	Ask	Yield
CANADA			
7 July 1-77-82	98.70	98.80	8.20
4½ Sept 1-83	77.87	78.12	8.66
5¼ May 1-90	68.00	69.00	9.20
6½ Oct 1-95	74.00	75.00	9.29
CNR			
5 May 15-77	97.00	97.25	8.35
4 Feb 1-81	82.87	83.12	8.38
5¼ Jan 1-85	78.25	78.75	9.34
5 Oct 1-87	68.25	68.75	9.48
PROVINCIAL			
Alta 7⅞ Oct 15-89-91	85.50	86.50	9.63
BC Elec 5 Aug 1-86	69.50	71.50	9.45
Man Tel 8½Aug31-90-92	85.00	86.00	10.07
N.B. 7¾ Mar 1-94-96	79.00	80.50	10.15
Nfld 8¼ Sept 1-80-92	86.50	87.00	10.19
N.S. 7¼ Mar 1-89-91	79.25	80.25	9.92
Ont. 5¼ Apr15-81-85	75.00	76.00	9.31
OntHy 10¼May21-2000	100.00	101.00	10.13
OntHy 8¼Sep15-92-97	85.50	86.50	9.77
QueHy 8¾ July 29-91-96	88.00	89.00	10.03
Sask 6 Mar 1-85-87	74.62	76.62	9.49
MUNICIPAL			
Met Tor 8⅜Sep15-92	87.50	89.50	9.67
CORPORATES			
Alta Gas 11⅜Aug1-95	103.25	104.25	10.84
Algoma 11 May 1-95	101.50	102.50	10.69
Bell Tel 9⅞Apr1-99	94.50	95.50	9.39
C. I. B. C. 9¾ Jan 2-95	ref 85		
	100.50	101.00	9.58
Cons Gas 8⅝ Oct 15-93	85.25	86.25	10.35
Dofasco 10⅞May15-95	102.50	103.00	10.50
Eaton Acceptance 10⅛ Jan 15-95	ref 85		
	98.50	99.50	10.71
Inco 8⅝ June 30-86-91	85.50	87.50	10.28
Imp Oil 9¼Feb15-95	95.00	96.00	10.23
Molson 8¼ Nov 1-91	83.50	84.50	10.28
Seagram 10⅞June1-95	102.25	103.25	10.47
Toronto Eaton Centre 10 Apr 1-2000			
	94.50	95.50	10.51
Union Gs 11⅜Sep15-95	103.50	104.50	10.80
Westcoast Trans. Ex. Wts. 8½ Apr 15-93	81.00	83.00	10.70

First uranium order approved for India

WASHINGTON (UPI) — Overruling the protests of one of its members, the U.S. nuclear regulatory commission granted an export licence Friday for the shipment of more than 10 tons of enriched uranium to India for use as atomic power reactor fuel.

The commission delayed its decision on a second licence for an even larger shipment, however, until after a public hearing July 20 on the adequacy of U.S. steps to keep India from turning the uranium into nuclear explosives.

India is said to want the uranium to reload a pair of 200-megawatt General Electric reactors at the Tarapur atomic power station, which provides much of the electric power in the Bombay area.

Commission chairman Marcus Rowden and commissioners Edward Mason and Richard Kennedy said their approval of the smaller licence was based on "the urgency with which this licence is required by the government of India and the need to avoid, on the part of the United States, undue adverse impact on U.S. foreign policy."

But Victor Gilinsky, the dissenter, noted India almost has completed a reprocessing plant for spent reactor fuel and expressed doubt there are "genuinely effective safeguards" to keep the Indians from making nuclear weapons with plutonium from the plant.

Similar concerns have been voiced by the Sierra Club, the union of concerned scientists and the natural resources defence council. It was the pleadings of those groups that caused the commission to schedule the July 20 hearing.

"I believe this issue should have been faced directly, now, in the context of this licence, and I would have withheld its approval until more positive assurances had been obtained," Gilinski said in his dissent.

"The need for effective safeguards over reprocessing and subsequent storage of separated plutonium is particularly acute in this case given India's continuing nuclear explosives program and India's failure to renounce the use of such explosives as weapons through ratification of the (nuclear non-proliferation treaty)."

Plutonium, the most deadly substance known and from which hydrogen bombs are made, is one product obtained when spent uranium fuel from a reactor is reprocessed.

The uranium involved in the two latest licences would make many bombs, which require from 10 to 20 pounds of plutonium each. But in addition to this uranium, the Indians are believed to have a large store of unreprocessed, spent uranium from about the past five years of operation of the reactors.

The licence approved by the commission allows Edlow International Co. of Washington to provide India 20,207 pounds of uranium enriched to form relatively lo-grade reactor fuel with 2.71 per cent of the isotope U235.

The second licence application, on which the commission delayed, is for 27,031 pounds of uranium enriched to the same degree.

Swine flu plan may be doomed

WASHINGTON (AP) — President Ford's plan to immunize every U.S. citizen against swine flu may be doomed by the drug manufacturers' refusal to sell the vaccine to the government without protection against patient lawsuits.

A House of Representatives health subcommittee refused Thursday to consider an administration bill that would have freed manufacturers of most liability in the inoculation program and would have put the responsibility on the government.

Merrell-National Laboratories, one major manufacturer of the vaccine, told Dr. Theodore Cooper, assistant health secretary, it has no choice but to stop production immediately in view of the congressional decision.

Cooper said efforts will be made to negotiate a contract but said the situation now is at an impasse.

Drug manufacturers have testified they want a contract supported by legislation assuring federal reimbursement for any lawsuits filed because of adverse side effects from the vaccine.

Two more aloft from Russians

MOSCOW (AP) — The Soviet Union has launched Cosmos satellites 837 and 838, containing "scientific instruments for continuing space research."

GULF CANADA APPOINTMENT

E. E. Walker

Gulf Oil Canada Limited has announced the appointment of E. E. Walker as Director of its Corporate Planning Department, with headquarters in Toronto. Mr. Walker, a graduate of Carleton University, joined the Company in 1953 at Ottawa. Employed in managerial positions of increasing responsibility at Toronto, Calgary and Vancouver, he was most recently Manager of the Company's marketing operations in Eastern Region.

Villa Royale
964 Heywood Avenue
(Leasehold Interest)
Overlooking Beacon Hill Park, lovely 1 and 2-bedroom suites. Ideal retirement amenities — sauna, swirlpool, roof lounge and workshop. Excellent financing available
STARTING AT $26,000
CALL LORETTA HOGARTH 592-2407
Open to View — Mon. to Sat.
1:30-4:30 Except Holidays
WHYTE & GOWER
Oak Bay Properties Ltd.
Victoria's Leading Condominium Brokers
6-25

SUBDIVIDABLE
90 ACRES
Asking
$139,000
(Offers Invited)
Humpback Road Area. Easy terms. Vendor will assist with financing. Down payment flexible Call:
Hanley Agencies Ltd.
HARVEY SIMONS
385-7761 (24 Hrs.)
477-2977 (Res.)
7-3

Relax!
Enjoy a "Harem" Steak Sandwich for lunch $2.95
at the Century Inn
The Inn on Centennial Square

EVERGREEN HILL
1188 YATES STREET
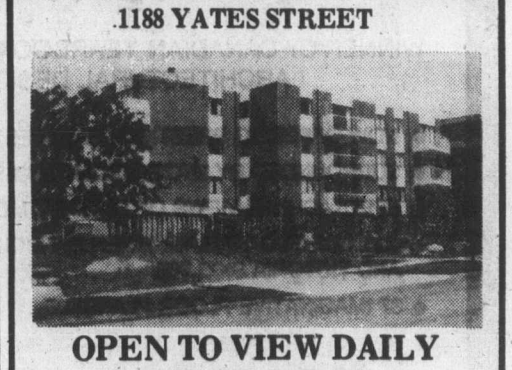
OPEN TO VIEW DAILY
1:30 TO 5 P.M.
(Except Sundays and Holidays)
Large two-bedroom, two-bathroom suites, with large kitchens, and loads of storage closets. Within walking distance of city centre.
Priced from $41,000 to $46,000. Only 12 suites left. Stop by and view the excellent design of this quality development.
388-6454
REALSPAN PROPERTIES LTD.
6-30

WHAT A MOVER!

Remember, we move families not just furniture
BARRY MILNE
Overseas Shipping Specialists
DOWELL'S MOVING & STORAGE
630 Esquimalt Road/Modern Palletized Storage 384-7191

ANNUITIES
Would you like more after-tax spendable income?
The Income Tax Act offers preferred treatment to annuity income, especially to those over 65.
I am well qualified to give advice on this type of plan. Annuities provide worry free life income. Call, phone or write to get the best rates.
H. J. F. ROSE
ASSOCIATE, ESTATE SERVICES DIVISION
CANADA LIFE ASSURANCE CO.
385-1484 1070 Douglas St. 592-3759
7-3

AT EMPRESS WE DON'T TELL YOU WHAT TO DRIVE
THE CHOICE IS YOURS!
WE LEASE
● Cars ● Trucks
● Recreational Units
EXAMPLE:
1976 ACADIAN
(36-month net lease) from
$88 per month
IF YOUR CAR REALLY MATTERS TO YOU
EMPRESS
PONTIAC, BUICK, G.M.C.
2867 Douglas at Topaz. 382-7121
THEN YOU REALLY MATTER TO US
Dealer Licence No. 01227A

Ex-Victorian battled for working man

By DON COLLINS
Colonist Reporter

Bob Smeal, a former Victoria union official who made his mark at both the provincial and federal levels of the labor movement, was being hailed in death Saturday as a man who never backed down on a fight.

For Smeal, who died in a Toronto hospital Thursday, the battles were fought on behalf of the working people and — in the end — with a small faction of the union movement itself.

He was fired last year as secretary-treasurer of the Canadian Airline Flight Attendants Association following a bitter internal dispute.

But union president Shirley Poole said in Vancouver Saturday that the 57-year-old Smeal had done more for the membership than it realized and that he would have been rehired by the new executive which took office June 1.

"He fought for our dignity as human beings even before the vast majority of our members realized they had a right to dignity," she said.

B.C. Federation of Labor president George Johnston said of Smeal, who once held the same office:

"Bob went through the tough unemployment years and led the famous unemployed march in the late 1930s. He was a leader then in the Vancouver post office takeover.

"He had a long history of fighting on behalf of the working people."

The "takeover" involved the occupation of the post office by unemployed victims of the depression.

Both Shirley Poole and Victoria union official Jim Grealy described Smeal as a man of advanced ideals.

"He was far in advance of his time in terms of understanding what he was trying to do," Ms. Poole said.

"He was a man advanced in his knowledge of the labor movement, and he was a very capable man," said Grealy.

Grealy is another man who holds an office once occupied by Smeal — that of B.C. representative for the Canadian Brotherhood of Railway, Transport and General Workers.

Smeal came to Canada from his native England in 1928, served in the Canadian Navy, and later as a bus driver in Victoria entered the labor movement with the CBRT and GW.

In 1952 he moved to Vancouver and went to work for the faltering flight attendants' association, reviving it and building it to its present 4,500-member status.

He served as president of the B.C. Federation of Labor from 1959 to 1962 and for many years had been a vice-president at large of the Canadian Labor Congress.

Taken ill at the CLC convention in Quebec City in May, he was taken to hospital there, then transferred to a Toronto hospital where he remained until his death.

In pointing out that his battles on behalf of the flight attendants weren't always appreciated, Ms. Pool said:

"In a union with a membership that was 85 per cent women, too often he fought for women's rights and too often they didn't fight along with him."

She said he won for the women attendants, once looked on as "Playboy bunnies serving coffee, tea or milk," the right to be married, become pregnant, have children, work beyond the age of 32 and compete with men for senior airlines positions.

Said George Johnston: "Bob Smeal made a major contribution to the B.C. trade labor movement and his passing is a great loss to the whole Canadian trade labor movement."

Painting sold for $1.8 million

LONDON (Reuter) — A Crucifixion painting by the 13th-century artist Duccio fetched $1.8 million at Christie's auction Friday. The painting went to an anonymous private buyer, but a spokesman for Christie's said: "There is a possibility that it will go to the United States."

City lawyer faces trial for murder

A Victoria lawyer has been committed to high-court trial in Vancouver on a charge of non-capital murder.

Elouise Rose Wilson, 49, formerly of 327 Niagara, was committed Friday on a charge of murdering her 69-year-old cousin, Marion Hamilton, last December in the Shaughnessy district in Vancouver.

Mrs. Wilson had worked infrequently in Victoria recently but had a law office at Crofton.

The strangled body of Mrs. Hamilton, who was senile, was found Dec. 2 in her Shaughnessy home. She had been choked to death by her necklace.

Survey photo display visits archives gallery

A travelling exhibition from the Public Archives of Canada titled Into the Silent Land, a display of survey photography in the Canadian West from 1858 to 1900, is on show at the Provincial Archives gallery at 655 Belleville.

The exhibition will continue until Aug. 11, Mondays through Fridays, from 8:30 a.m. to 5 p.m.

The show is made up of 105 original prints from the national photography collection and institutional and private collections.

Fiery crash kills eight

LA CYGNE, Kan. (UPI) — Eight persons, including six members of a Kansas City, Mo., family en route to a holiday reunion, died Saturday in a fiery headon collision near this southeast Kansas community, marking a bloody start to the long July 4 weekend.

Highway patrolmen said a camper truck carrying seven members of one family and and a small foreign car collided and burst into flames at 7 a.m. on U.S. 69.

Both occupants of the small car were so badly burned authorities were unable to identify them.

POPULAR OAK BAY BORDER
1874 Allenby St.

Beautifully maintained 3-bedroom home with well finished recreation room. Level landscaped lot with extra parking for trailer. Priced to sell at $62,500. MLS.

BILL McCARTER 592-3970
BOB GIBSON 658-5153
GREEN ACRES
Henderson Realty Ltd.
385-9741
7-3

2812 CADBORO BAY RD.
Classic Oak Bay
$85,000

Character retained and beautifully maintained. Four bedrooms, basement, ample living room with fireplace, separate dining room, sparkling new kitchen. MLS 17832. To view please call:

386-6331 JEFF POLLITT 478-9886

A. E. LePAGE
WESTERN LTD. · REALTOR
7-3

MR. HANK HEWIT

MOHAWK OIL CO. LTD.
Donald M. Stuart, Sales, is pleased to announce the appointment of Hank Hewit as Mohawk's Vancouver Island Operations Supervisor. Mr. Hewit, who is located in Nanaimo, will be responsible for maintaining and expanding Mohawk's marketing program on Vancouver Island.

WATERFRONT

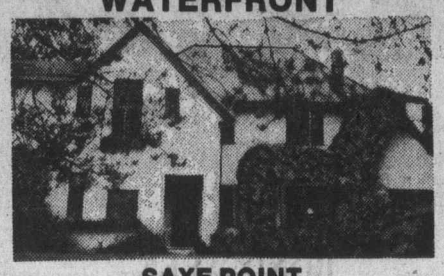

SAXE POINT
A secluded waterfront residence situated on an extremely quiet and exclusive cul-de-sac. Fully panelled reception hall, formal dining room, and a large drawing room, all beautifully panelled in rich wood. The spacious kitchen is tastefully modern and with magnificent views across the bay and Juan de Fuca Strait. There is a separate suite, making this over half an acre property an exceptional purchase at $139,900.

RESIDENCE 598-1420 TED WALFORD OFFICE 477-1841
BLOCK BROS. REALTY LTD.
6-19

Century 21 REAL ESTATE
We're National, but we're Neighborly.

Be the neighborly PROFESSIONAL licensed realtor with one of our 65 offices in Western Canada!!
★★★Mass Media Advertising
★★★International Referral Network
★★★Ongoing Professional Sales Training
★★★Insurance and Dental Plan
★★★Action Warranty Program
Call any of our offices or
Russ Paulin, Regional Training Director
CENTURY 21 REAL ESTATE LTD.
273-2721
"Every Office is Independently Owned"
6-12

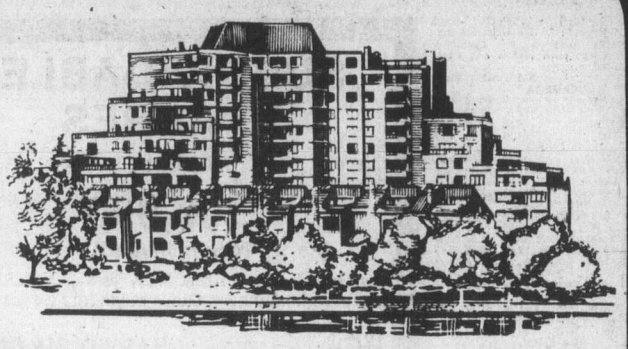

Beautifully completed and completely beautiful.

WINNER OF CANADIAN YEARBOOK AWARD FOR ARCHITECTURAL DESIGN

- NOW OFFERING PRESTIGIOUS SUITES FROM $59,000.
- SURROUNDED BY WATERFRONT AND PARK.
- SPECTACULAR VIEWS OF OLYMPIC MOUNTAINS, JUAN DE FUCA STRAIT, INNER HARBOUR AND VICTORIA SKYLINE.
- 37 IMAGINATIVE FLOOR PLANS.
- BRICK FIREPLACES.
- HUGE TERRACES WITH BARBECUES.
- LANDSCAPING WITH BEAUTIFUL GARDEN PAVILION.
- THE HARBOUR CLUB. A PRIVATE GETAWAY IN THE TUDOR STYLE. (EXCLUSIVE TO LAUREL POINT RESIDENTS.)
- ALL THIS AND MORE JUST A FEW MINUTES WALK FROM DOWNTOWN.
- PLUS 7 EXCLUSIVELY DESIGNED TOWNHOUSES.
- WE GUARANTEE TO BUY BACK YOUR CONDOMINIUM SUITE IN ONE YEAR FOR ANY REASON.
- AND WE OFFER A GUARANTEED HOUSE TRADE PLAN.

LAUREL POINT
225 BELLEVILLE
A DEVELOPMENT OF CANADIAN FREEHOLD PROPERTIES LTD
A good dream come true.
HOURS: WEEKDAYS 1:00 - 8:00 p.m.
SAT. & SUN. 1:00 - 7:00 p.m.
PHONE 386-7752.
7-2

GREEN ACRES

For a personal tour of any or all of these fine Green Acres Homes please feel free to call any of the salesmen listed below

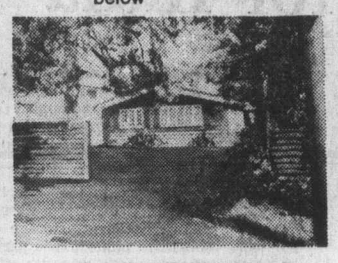

HIGH ON THE GORGE
HANDYMAN SPECIAL
2861 PARKVIEW DRIVE
3-bedroom, no basement bungalow. Living room with fireplace, large kitchen. Duplex zoned $42,900 (Offers).
KEN IVERSEN 477-5641

3950 EMERALD PLACE
(McKenzie and Gordon Head Rd.)
3-bedroom, split level in deluxe area. Developed basement and lots of extras. $61,900.
KEN IVERSEN 477-5641

HENDERSON REALTY LTD., 2736 Quadra St. 385-9741
7-3

Spacious Rooms
Fully Carpeted
All Appliances
Garburator
2 Bedrooms have a
Built-in laundry area
Private Balcony
Sauna Room
Whirlpool
Exercise Room
Billiard Room
Party Room
Bike Room
Reading Rooms
Underground Parking
Resident Managers
Excellent Location

1870 McKenzie Road
at Gordon Head
OPEN 1 p.m. to 6 p.m.
1-Bedroom Suite from $38,900
2-Bedroom Suites from $41,500
Only One 1-Bedroom and Two 2-Bedrooms Left!!
$1500 Down to Qualified Purchasers
For special appointment to view, call
KENNETH MILLAR
384-4630 382-6048
for further information, call 477-8549
HOSTESSES ON DUTY 7 DAYS A WEEK
from 1 p.m. to 6 p.m.
Diversified Holdings Ltd.
7-3

NEW LISTING
OPEN HOUSE SAT. 1-4

1889 SKYLARK
Perfect 4-bedroom, 3-bathroom home on the rolling hills of Gordon Head. Only nine years young with breathtaking views of the ocean and mountains. Built-in stove and dishwasher and also a convenient garburator. Well-appointed, spacious home for those with a young family who want to live in a quiet, prestigious area in a class all its own; yet close to all amenities. Realistically priced at $96,500 and open to offers. Watch for signs on Grandview to lead you to the "HOUSE OF YOUR DREAMS." MLS.

Hanley Agencies Ltd.
HARVEY SIMONS
385-7761 (24 Hrs.)
477-2977 (Res.)
7-3

condominium SUITES
Wembley Manor
1665 Oak Bay Avenue This is the Location
What does Wembley Manor have for you? Suites with pleasant distant views, sunny southern exposures from the large balconies or patios. Dinette areas in the kitchen all at a reasonable price
$40,000 to $53,000
Open to View — Mon. to Sat. 1:30-4:30 Except Holidays

EXCEPTIONAL VALUE
4th Floor, 2-bedroom condominium suite in an excellent location from only $42,500 at
Waltham House
1101 Hilda Street (Corner of Cook and Hilda)
Open to View — Mon. to Sat. 1:30-4:30 Except Holidays

TRADE YOUR HOME ON A TWO-BEDROOM CONDOMINIUM HOME PRICES AT $44,350
(1st Mortgages, $35,000, B C 2nd $5,000)
East Park
1050 Park Boulevard
Open to View — Mon. to Sat. 1:30 - 4:30 Except Holidays

Whyte & Gower
Oak Bay Properties Ltd.
592-2407
Victoria's Leading Condominium Brokers
6-25

'Safety' pamphlet held in limbo

WASHINGTON (UPI) — U.S. labor department officials say they are stopping distribution for a farm safety pamphlet that aroused ridicule with such remarks as: "Be careful that you do not fall into the manure pits."

The pamphlet, "safety with beef cattle," will be held in limbo while officials consider revising sections which drew the scorn of cattlemen and lawmakers.

Critics said the primer-style pamphlet insulted the intelligence of farmers.

Written for the department's occupational safety and health administration by Purdue University specialists, the pamphlet also warned that:

● "Hazards are one of the main causes of accidents. A hazard is anything that is dangerous."

● "When floors are wet and slippery with manure, you could have a bad fall."

● "Ladders that are not strong or have broken steps can cause a bad fall. If your's is broken, do not climb it."

OSHA officials said the pamphlet was one of 60 farm safety publications prepared by Purdue specialists for $119,000.

Printing 100,000 copies of each of the 60 pamphlets is scheduled to cost another $8,000 per publication, for a total of about $600,000 for the entire project.

Spokesmen said most of the pamphlets are being written in "standard" language, but the controversial beef publication was a "simple language" version written for "farm workers with reading problems."

Plans called for three versions of the beef pamphlet — one in standard language, one in simplified primer English and one in Spanish. Officials said the trouble started because the primer version was issued first and critics thought it was intended for general readers.

Dr. Morton Corn, head of the OSHA, said the beef pamphlet was needed "to remind farm workers of the dangers they face daily on the job."

But he said there will be no further distribution "until it can be revised and all three versions made available at the same time."

Officials said they did not know what would be done with the 93,000 copies already put out for distribution to farmers.

Traffic training sessions

Tom Thumb Safety Village, located behind the Juan de Fuca Recreation Centre at 1767 Island Highway, will hold traffic training classes during July and August from 9:30 to 10:30 a.m. for groups of children aged 5 to 8.

The children will drive pedal cars and learn to use streets, sidewalks, crosswalks, traffic lights and signs. Magnetic traffic puzzles and safety patrols are also used in training.

Capital Region Safety Council, in announcing the program, said a class must have 10 or more children. To register or obtain more information phone 478-9584.

Blast injures four people

BEREA, Ohio (UPI) — Four people were injured, one of them seriously, when a five-gallon bucket of chemicals, apparently being mixed for July 4 celebrations, exploded Saturday in the yard of a home.

FEATURE OF THE WEEK!

GREEN ACRES
HENDERSON REALTY LTD.
HOME OF 3½% COMMISSION
FULL SERVICE REALTOR 385-9741
Exclusive Residential

PRICE SLASHED $5,000
LAKEHILL
This spotless bungalow is priced to sell. Olympic views are beautiful from the living room, dining room. Large rec. room with fireplace down. Workshop and utility room. Hurry and make your offer on the low asking price.
$52,900 MLS
479-3849 BUD HUDSON 385-9741
7-4

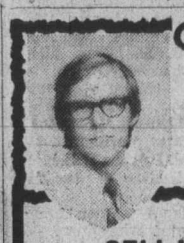

Real Estate
by BOB LANGTON

SELL HOME YOURSELF?

I'm sure you've heard it said: "Why should I sell my home through a REALTOR? I can sell it myself and save a lot of money." Right? . . . Wrong!
This kind of thinking usually turns out to be financially unwise. The prospects will usually start by mentally deducting the commission and then start negotiating from there. On the average, a homeowner saves NO money when he sells his own home. In fact, the opposite is true. Studies over a ten-year period show that the net proceeds from owner-sold property are LESS than the REALTOR-sold piece of real estate, even after the payment of commission.
As a private seller you're at a great disadvantage in the intricate areas of financing, negotiating and protecting yourself from all sorts of do-it-yourself pitfalls. You've got a lot invested in your home. It makes sense to list it with a REALTOR. He'll sell it for you — without hitches — for the best price and in the shortest amount of time.

D F Hanley
Phone: 385-7761 24 hrs.
We're here to help!
7-3

THE PERMANENT. WE'LL ALWAYS BE HERE TO HELP YOU MAKE IT.
10¼%
Guaranteed on a 5 year term.
9¾% for 4 years
9½% for 3 years
9½% for 2 years
9½% for 1 year
Our Debentures and Guaranteed Investment Certificates are available for fixed terms from 1 to 5 years in amounts of $500 and up.
the Permanent
Canada Permanent Trust Company
Canada Permanent Mortgage Corporation
1125 DOUGLAS ST. 386-1361

LOG CABIN AND 12 ACRES
Located on Becher Bay Rd. only 40 minutes drive to Victoria and close to the best salmon fishing. 3 marinas close by. Live in cabin and build that dream home, choice building sites to choose from. Cabin is cosy and comfortable and has built-in range and oven, acorn fireplace. Suitable for horses. Dutch shake barn with hay loft. Make an offer on asking price of $85,000.
BILL LEWIS
478-5561 478-5818
7-3 BLOCK BROS. REALTY LTD.

SEQUIM, WASHINGTON
In The Dry Area Of The Olympic Peninsula

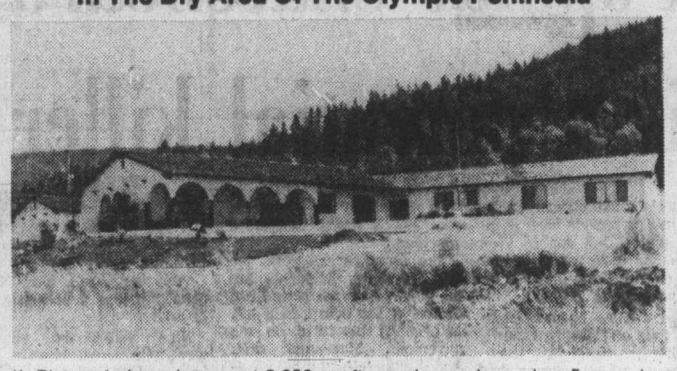

1) Pictured above is a great 5,000 sq. ft. nearly new home in a 5 acre view setting, priced low at $146,000
2) Nearby is another brand new house, 3,000 sq. ft. and on a 3 acre plot for $89,000
3) In the city we have, on one acre, a unique 2,000 sq. ft. home with fruit trees, for $71,950
4) Want income? Live in one half of this excellent duplex and make your payments with rent from the other half $52,000.
5) Nearly new 1,300 sq. ft. home on 5 acres, partly wooded and close to town. $57,500.
6) Business Building, Locksmith and Cycle shop, tools; also a 4-bedroom, 2 bath home; all on three lots and for $150,000.

Call on us for investment properties, large or small acreages.
JOHN B. STEIGER
Res: 206-683-6762, ask for brochures and details.
HOME REALTY
P.O. BOX 1747, SEQUIM, WASHINGTON, 98382

WATERFRONT
Beautiful Beach
Fisherman's Paradise
Close to an Acre of Exquisite Grounds:
Fruit trees, vegetable garden, fish ponds, waterfall. Lovely view.

Spacious Immaculately Kept Home, featuring:
Extra insulation and plate glass windows, oak floors. All rooms are bright and cheerful — this home's quality-built for comfort. This unique property offers much for those who seek beauty and seclusion.

CALL JIM ANDERSON
Century 21 REAL ESTATE
Principal Properties Ltd.
4088 Shelbourne. Tel: 477-9514
PHONE 477-9514
7-3

OPEN HOUSE

THE SAVOY
777 BLANSHARD ST. (at McClure)
MONDAY THRU FRIDAY, 10 A.M.-4 P.M.
Deluxe one-bedroom studio apartment homes. $33,000-$37,000 in a prestige long-life concrete construction building, all with underground parking. Below market financing. Trades welcome. Call
THE SAVOY, 383-1821 or 382-2426
or J. B. YOUNG, 598-1818 Res.
Park Pacific Investments Ltd.
383-4212

LOOKING FOR A HOME . . .
Call your Realtor. If he is a member of the Victoria Real Estate Board he will have a copy of this comprehensive selection of homes for sale.

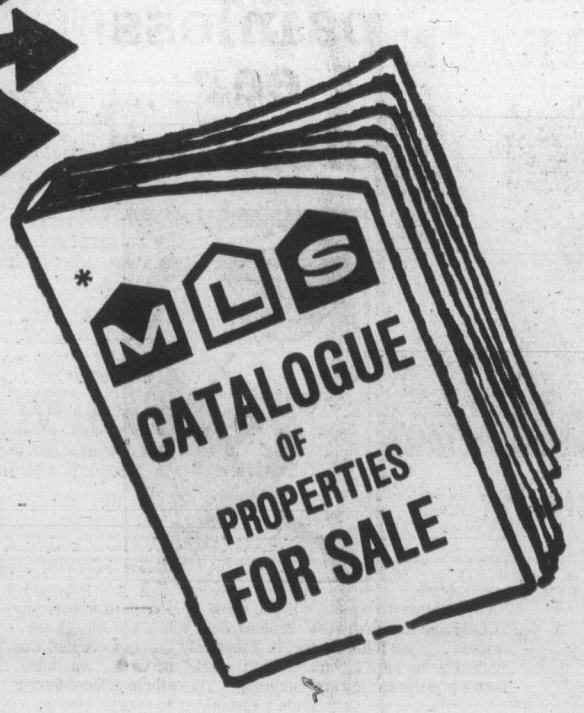

OVER 1300 properties in the Greater Victoria area are listed for sale in this catalogue of homes which is printed and distributed to each member of the Real Estate Board

EACH WEEK If Your Property is For Sale . . .

Make sure YOUR Home is in this Book To Receive MAXIMUM Exposure.

MLS
The Victoria Real Estate Board
* A Market Place of Homes provided by the Multiple Listing Service:
7-3

Balancing pair are Dave Bramley and Ken Wilson

Popular skateboard is a potential killer

Victoria's skateboard problem isn't as serious as it is in other places, but one of Victoria's top emergency physicians doesn't think the luck of local youngsters will last.

Royal Jubilee hospital sees about four or five skateboard casualties a week, Dr. John Maccagno, the emergency department's head, said Friday. This started a few months ago, when the skateboard revival reached B.C.

So far, the injuries have been only cuts, bruises, scraps and concussions, Maccagno said, adding: "Quite frankly, it's only a matter of time."

He was referring to the serious injuries which have emergency staffs of Vancouver hospitals alarmed about the popularity of the peewee stunt machines.

Skateboard antics have killed people in California, where the craze started, Maccagno said.

"Check back in September," he said, and Jubilee's emergency department would likely have some serious injuries to report, too.

He said he has watched skateboarders whizzing down hills at 20 to 30 miles an hour, and that's with no brakes, with essentially no control at all. "It's a pretty dangerous machine."

The most serious, and potentially fatal, accidents are the ones where the rider loses control of the board, falls off, and bangs his head on the pavement, Maccagno said. And of course, some have collided with cars, although that hasn't happened yet in Victoria.

But the "head injuries are the ones that kill them," he said.

Most of the injured treated at Jubilee are between about seven and 13 years old, he said, but adults are not immune.

At Lions Gate Hospital in North Vancouver, at least 80 persons have been treated during the last 10 weeks as a result of skateboard accidents.

"I hope it will not take a fatality to make people take this seriously," Vera Thomson, head nurse at Lion's Gate emergency told a news conference. "We haven't had one yet but we're meeting a lot of frustrated motorists.

"I become alarmed when I see all the promotion for skateboards in the newspapers. Everybody seems to be selling them."

Casualties report that the skateboard usually goes out of control and they are unable to stop it, she said.

"So they fall off. That usually means a broken wrist or ankle."

Nine skateboard victims were admitted to hospital and four had to be operated on, she said.

A spokesman at Vancouver General Hospital said they have treated at least that many if not more skateboard-related injuries during the same time.

Both hospitals said people in the 12-to-16 age bracket were most frequently injured but a surprising number of adults have been falling off skateboards too.

Dr. Tony Preto, chairman of the Lion's Gate trauma committee, said there was a possibility of long-term disabilities from skateboarding.

"I have never seen so many potential dangerous injuries caused by one so-called sport," Preto said.

There was high incidence of long-term disability such as reduced growth in the broken limb, joint damage and premature wear of irreplacable cartilege from these injuries, he said.

Protocol like nightmare for Olympic organizers

MONTREAL (CP) — Olympic protocol organizer John de Domenico says he does not foresee any major problems for the Games later this month, although he has had nasty nightmares about presenting a gold medal to a Russian athlete while the U.S. flag is being run up the flagpole and the Marseillaise is playing.

"It's a devil of a job getting the informaiton," de Domenico says. "You have to make sure that you have the right flag for each country and with so many new countries coming up with new designs, sometimes even their ambassadors don't know what is correct."

Ceremonial personnel must also know the correct way to fly a flag if they want to avoid an international incident, he said.

"One of the trickiest to get is Great Britain's," de Domenico said. "The white cross of St. Andrew has a wide border and a narrow border—we learned this in boy scouts—and you have to fly the flag with the wide border up.

"Otherwise, it's a distress signal and the British get very upset about that."

National anthems of the various countries must also be abbreviated to 30 seconds in a form acceptable to the particular country if one of its competitors wins a gold medal.

With escorts, flag raisers, medal bearers and others, there are about 15 persons involved in a medal presentation along with the athletes, he said. The flags of all three medal winners are raised during the ceremony but only the gold winner's national anthem is played.

At Montreal's Games, the anthems will be on tape. Recorded music was also used at Munich in 1972, but a band played along with the tape.

Besides the medal ceremonies, protocol personnel have to attend to about 800 official visitors, at a cost of $3 million.

Most of the VIPS are members of the International Olympic Committee, the international sports federations, their guests and observer delegations.

The protocol department looks after hotel accommodations, accreditation and transportation for official guests, and sightseeing and entertainment requests within reason, de Domenico said.

Teleglobe dispute threat to Games

MONTREAL (CP) — Overseas transmissions of Olympic radio and television programming may be disrupted by a strike by employees of Teleglobe Canada, who operate the transmission equipment.

Raymond Rizos, co-president of the Canadian Overseas Telecommunications Union, says "there may be industrial problems during the Olympic Games" because of lagging contract talks.

The members operate and maintain Telex telegram and data transmission equipment, private wire circuits and television and radio transmissions for the Crown corporation.

"We don't want to impair the programming of the Olympics, but on the other hand, we don't want to be treated the way we have been," Rizos said Friday.

The operators, who demonstrated in front of Teleglobe's headquarters here Friday, may strike legally after a conciliator's report has been handed down. Rizos said this is expected in a few days.

He said the union executive has been given a 98-per-cent strike mandate by its members, whose last contract expired in September.

Rizos said Canadians would not be affected by a strike and Olympic coverage could still be transmitted through CN-CP Telecommunications or Bell Canada, but "it would be a problem."

Schools give awards to students

A 14-year-old student won both the S.J. Willis trophy and B.C. Gillie book prize at S.J. Willis junior high school's recent 26th annual awards ceremony.

Ann Domke, daughter of Eric and June Domke of 19 Lotus Street, was named the leading all-round Grade 10 student and was also cited for her excellent contribution to the school's library.

Winner of the citizenship cup for Grade 9 last year, Miss Domke was active in all school activities and was in the top 10 in her grade scholastically.

Other winners:

CITIZENSHIP

Grade 10 — Carol Robinson.

Grade 9 — Frances Bodenchuk.

Grade 8 — Ronald Justice.

ACADEMIC

Grade 10 — Ken Quan, Glen Chow, Bill Lynn, Janice McGunigal, Derek Rand, David Woycheshin, Ann Domke.

Grade 9 — Donna Chan, Julie Chow, Walter Lee, Cindy Sidhu, Gary Sam.

Grade 8 — Karen Hawkins, Benny Chu, Mindy Daniells, Bernice Nix, Ron Justice, Ed Mew, Teresa Shields, Mike Stone.

IODE (Royal Roads chapter) scholarship — Ken Quan.

ATHLETICS

School cup — Ken Quan and Rolf Schetterer (shared), Lisa Hayton.

The Colquitz trophy, awarded to the leading all-round student in Grade 10 at **COLQUITZ JUNIOR HIGH SCHOOL**, was won by Debbie Crabbe and presented at the recent 20th annual awards day.

The presentation was made by trustee Janet Baird of the Greater Victoria school board to Miss Crabbe, who was among the eight Grade 10 students who received first-class honor certificates.

Other winners:

CITIZENSHIP

Grade 9 — Matthew Howe.

Grade 8 — Monika Moar.

ACADEMIC

Grade 10 — Julia Ament, Jo-Anne Budris, Debbie Crabbe, Graham Czop, Susan Johnson, Rodney Olauson, Karen Schoor, Sandy Zacek.

Grade 9 — Linda Roth, Mark Waddington.

Grade 8 — Steven Baillie, Monika Moar, Sheri Ralph, Arlene Zozula.

Art — Geordie Gaudette.

Band — Debbie Semple.

ATHLETICS

Tim Achtzner and Derrick Ash.

LANSDOWNE JUNIOR HIGH'S prestigious W. D. Reid trophy was presented at the recent fourth annual awards dinner to Grade 10 student Dawn Wilson.

The award is presented to the senior student who has shown superior leadership, excellent citizenship and has maintained a good academic standing.

Besides being involved in drama and dancing, Miss Wilson is also one of five elected members of the students association executive.

Other winners:

CITIZENSHIP

Oak Bay Kiwanis award — Rosemary Mulholland.

Saanich diamond jubilee award — Brooke Ruskin.

ACADEMIC

Grade 10 — Doug McLaughlin.

Grade 9 — Rick Andrews.

Grade 8 — Kathy Kirby.

ATHLETICS

Outstanding female athlete — Gail Hoskin.

Gary Taylor sportsmanship award — Vince Shaughnessy and Russ Mosher.

REYNOLDS JUNIOR-SENIOR HIGH SCHOOL presented its annual awards recently and principal William Garner continued the policy of not having one major award but a number of equal awards.

The winners:

ACADEMIC

Grade 12 — Colleen Bates, Darryl Harrison, Peter Lee, Gertrude Van der Meulen.

Grade 11 — Warren Forrest, Bruce Hodgin, Valerie Hampton, Lori Haller, Aileen Wright, Hardish Johl.

Grade 10 — Gregory Bell, Sandra Krystalowich, Nancy Dwyer, Marie Ducluzeau, Jacqueline Depuit, Gloria Henderson, Terry Lee Wuester, Holly Kerr, Daniel Rogers, Avtar Johl.

Grade 9 — Susan Dynowski, Jacqueline Conway, Laurel Curtis, Peter Campbell, Dale Hallier, Theresa Knapik, Michelle Mycock, Laurie Mitchell, David Smith, Carol Ann Thomas, Grace Woo, Alan Horgan, Charmaine Frank.

Grade 8 — Moira Barr, Roderick Chow, Linda Darling, Theresa Huybens, Annell Korpela, Andrew Kerr, Tracey-Anne Wong, Patricia Wilson.

Social Studies — Donald McKnight.

Mathematics — Peter Lee.

Industrial Education — Barry Doupe and Wayne Fatt.

Home Economics — Gail Menzies.

Public speaking — Elaine Parker (senior), Roderick Chow (junior), Shelley Burkard (junior).

Chess — Neil Davidson.

Journalism — Barry Richardson.

Senior music awards — Margaret Clews, Roberta McAndrews, Rodney Sharman, Daniel Brodersen, Keith Reimer, Jennifer Plumpton, Gloria Henderson.

Junior music awards — Lee Green, Michael McAuley, Dale Hallier, Monica Furdal.

SERVICE

Service Club award — Shane Waggoner.

Service awards — Donna Long, Michael Fox, C. Cam Jackson, Susan Droppers, Holly Kerr, Marie Ducluzeau, Terry Wuester, Elizabeth Markides, Yvonne Louise Prudek, Gwen Lock, Deborah Frenette, Claire Turner, Shane Waggoner, Jeremy Brown, Yvonne Weicker, Susan Dynowski, John Bradford, Kimberley Simms, Lynn Smith, Theresa Pugh, Lorelei Dykhuizen, Tanya Horgan, Daryll Harrison, Gail Menzies, Corrine Anne Wile, Anneli Korpella, Trudy Van der Meulen, Bonnie Donald, Colleen Bates, Keith Thompson.

ATHLETICS

Curling — Robert Wilson, Geoffrey Burkinshaw, Brian Graham.

Summer program at library

Greater Victoria Public Library's popular summer programs will get under way again starting Monday.

Library Fun is the Park, which involved about 2,000 children last year, will be repeated in 14 parks and schoolgrounds between Monday and July 30 and the July Jamboree will again be held at the central library branch's youth department from 9:30 to 11 a.m. on Wednesdays.

In the outdoors program, creative drama, stories, songs and book displays will be featured and the bookmobile will be on hand for children who may wish to take books home.

In addition, the Kaleidoscope Drama Group, folksinger Dianne Campbell and storytellers Marion Bieber and Linda Kabush will be available to entertain the children.

A schedule for the series may be obtained from any library branch. The program is free and is aimed at children between five and 12 years of age.

The July Jamboree will have the same features with the addition of films. It, too, is free an pre-registration is not required.

EATON'S

For the Hard of Hearing

Unitron hearing aids can help nerve deafness and understanding. We supply batteries at no charge for the life of the Unitron rechargeable Hearing Aid at Eaton's.

Fourth Floor 382-7141

EATON TRUST
MEMBER: CANADA DEPOSIT INSURANCE CORP.

10¼%* Per Annum GUARANTEED INVESTMENT CERTIFICATES

5 Years Interest Paid Semi-Annually

* rates subject to confirmation

EATON TRUST COMPANY
Eaton's Store Building
Phone 382-7141 Local 323

wig trade-in

It's wig trade-in time! Right now your old wig, fall or hairpiece is worth 12.00 on any of our new capless styles (except Eva Gabor) priced from 30.00 to 70.00. You get a beautiful choice all in carefree Kanekelon modacrylic. Styles include "holiday" with soft, face-framing waves; the super popular, super curly Poodle style and lots more—a style for every taste and age. Only one trade-in accepted against each wig purchase.

So hurry—our offer lasts six days only, Monday to Saturday. (For hygienic reasons all wigs taken on trade-in will not be resold.) Personal shopping only. For sanitary reasons and your protection, this merchandise is non-returnable unless defective.

Wigs, dept. 225, Floor of Fashion

EATON'S

painless ear piercing

No appointment necessary if you come to Eaton's Ear Piercing Clinic one day this week. Trained staff whisk you though the process . . . you'll hardly feel it. Takes only 1/10 of a second! Our method is the most advanced. Sterile, safe and virtually painless. Turn a prettier ear towards summer . . . have them pierced during Eaton's special.

Persons under 19 years of age must have a signed released from parent or guardian.

Stainless steel studs 6.99

Gold plated studs 8.99

Ear Piercing Clinic, dept. 225, Floor of Fashion

EATON'S

MANN ALIVE!
Paul Mann ten 'til two.
C-FAX 1070

The Daily Colonist.
(ESTABLISHED 1858)

SAVE ON CAMPER RENTALS 386-6666
peter pollen ford

Where have all the ferry travellers gone?

It's 9:30 a.m. on a Friday in late June and Swartz Bay terminal is like ghost town

— Ray Kerr photos

Swartz Bay picnic tables have little company and even birds are absent

After hard day on road, cabbage rolls on briny

By RAY KERR
Colonist Staff

I took a weekend ferry trip to Vancouver via Swartz Bay the other day, and if ferry traffic is on the upswing, I wish I could have gone across four weeks earlier.

They probably had more ferry personnel than passengers.

This particular weekend trip was timed to coincide with an identical ferry crossing a year ago, aiming for a 10 a.m. Friday ferry by arriving in Swartz Bay about 9:30.

WE COULD HAVE had a rock concert at the Swartz Bay terminal.

A year ago, we got there at 9:15 a.m. and didn't make the 10 a.m. sailing. But then it only cost us about $20 for the car and two persons plus gas to go to Vancouver and back.

This time it was more like $40.

And you pack your own lunch.

AS A MATTER of fact, staff at the Swartz Bay terminal snack bar suspects that's exactly what people are doing these days.

"Our average daily take a year ago was about $600," a staff member said. "Now it's running at about $100."

But the best was still to come.

IN VANCOUVER, we were involved in an event taking in some 1,000 people coming from as far away as the Philippines and the U.K.

Most of them had planned to take advantage of our loose schedule for a quick hop into Victoria and back.

But first they consulted me about the schedules.

"They're pretty good," I said.

"AND THE FARES are up a little, we hear?"

"Yeah. About $40 return before you even had a chance to say ouch."

Now here's what happened. I got about 40 inquiries (and I imagine there were others through the hotel staff), and after explaining the new ferry structures to them, I discovered not a single one had taken a trip to Victoria during our 10-day event.

VIKTORS PUPOLS, a liquor store manager in Bremerton, Wash., who has made numerous trips to Victoria, perhaps put it more succinctly than anyone else.

"I'm not going to go to Victoria like I used to, and even if I change my mind, I'll use the Anacortes-Sidney ferry (operated by Washington state)," he said.

He claimed that a mainland B.C. family of four driving to Victoria can achieve a substantial saving by taking the Anacortes ferry, more than making up for the extra gas required.

A SIMILAR SAVING can be attained on the Port Angeles to Victoria route covered by Mv. Coho, he added, where the rate is $8.25 a car and $2.75 a passenger one way, compared with B.C.'s $10 and $4 respectively.

"And don't forget, you get three to four per cent more for the Canadian dollar; food on our ferries is cheaper, and from what I see in Vancouver stores, B.C. people can sure save by shopping in Port Angeles or Blaine and Bellingham.

"I THINK YOUR ferry system is losing a lot of business to the Washington state system, and will lose even more," Pupols added.

The return trip from Vancouver to Victoria was also of some significance.

We were delayed on the mainland and didn't make it to the Tsawwassen terminal until about 8:45 p.m. on a Sunday — something that in the crush of previous years would have meant catching a last-ferry sailing, if that.

We made it with ease for the 9 p.m. sailing, and so did everybody who arrived after us.

The Queen of Esquimalt sailed right on time with plenty of space left for cars and passengers.

But B.C. Ferries management must have figured on hardly any traffic at all — why else would the two main meals be cabbage rolls and fish and chips?

JUST IMAGINE, hundreds of weary Vancouver Islanders returning home after a hard weekend, paying through the nose to even get on the ferry, then being offered cabbage rolls as the main course.

Last year you could order, in the same cafeteria, salisbury steak, braised sirloin tips or fish and chips, and you could also pick up a crab or shrimp salad.

ONLY THE FISH and chips have survived.

And cabbage rolls.

So with the welcome lights of the Swartz Bay terminal in sight, I recalled the words of Viktors Pupols during our earlier discussion in Vancouver:

"What's the matter with you people in B.C. anyway? Are you crazy or something?"

—Colonist photo by Alex Barta

People's point

Protest placards billowed on Shoal Bay seafront of Oak Bay Saturday as group of residents drew motorists' attention to their fight against installation of a sewage pumping station at McMicking Point. Signs saying "sun and surf or sewage" or "move the pumphouse away from homes" were typical. A film on the Shoal Bay cove will be shown on Channel 10 at 6 p.m. today.

Island operators set to march on Victoria

By BILL SMITH
Colonist Staff

Courtenay area tourist resort operators angry at a 30-per-cent drop in business are preparing a protest in Victoria aimed at getting the government to roll back fares on B.C. Ferries.

Definite decision on the date and form of the protest will be made soon.

B.C. Ferries' figures for June show traffic down a third from June, 1975. Rates were doubled or tripled June 1.

Resort operators and merchants in Courtenay and Campbell River are feeling the financial pinch directly attributed to fare increases, a Colonist survey disclosed.

The survey indicates:

- Many resorts have received cancellations of U.S. and out-of-province bookings since announcement of ferry rates.
- Business has dropped 30 per cent.
- More people than ever before from the Victoria and Duncan areas are booked into resorts in this area.
- Business from the Lower Mainland has dropped alarmingly.

George Bates of Bates Beach is one of the operators vitally concerned about the absence of tourists in this popular haven for Canadian and American summer visitors.

"You bet your life I'm concerned," he said. "Especially when I hear that tourism in the Okanagan is already up 20 per cent."

Bates is prepared to go to Victoria and demand a "second look" at the ferry rates because "it's our livelihood that's at stake." There were indications Friday the government is already taking a second look.

BATES HAS RECEIVED several cancellations in the past weeks, especially from California and Lower Mainland centres.

Business at Miracle Beach Resort is slow according to Anne and William LeChasseur.

On July 1 only 30 of their 80 campsites were rented. A year ago the "full" sign was hung out early in the day.

NINTY-FIVE per cent of those staying at the resort for the July 1 holiday are from the Courtenay-Campbell River area. This is in sharp contrast to previous years when Americans and residents of the Vancouver and Victoria areas have been in the majority.

Oak Bay film manager shields world of illusion

By JIM GIBSON
Colonist Reporter

A string of power lines can just about drive Bob Gray crazy. Or better still a farmer noisily baling hay on the horizon. But a buck-passing bureaucrat, that's something else again.

As a freelance film production manager, it's up to the Oak Bay man to make sure that when the cameras are ready to roll, everything goes without a hitch. No point in even trying to shoot an 1860s western when the camera pans over a B.C. Hydro transmission line, or the 20th century farmer whose activities are amplified by film sound equipment, or some government department that hasn't made up its mind on waiving some rules.

Film-making is all illusion and it's up to people like Gray to make sure that moviegoers aren't reminded of it.

"I'm supposed to see that everything that is needed is there," he said, explaining that this generally starts with finding the right location and finishes with such details as ensuring there's diesel fuel for the on-site generators. He doesn't hire the actors or crew, only the people who do.

Gray has been a film production manager for the last 15 years, all of them in B.C. And yes, he has made a good living which his waterfront Beach Drive home attests to quite nicely. He limits himself to a couple of jobs of anywhere up to five months' duration a year. Any more would be just for the taxman and would ultimately play havoc with his family life and nervous system.

"People don't realize that a lot of pictures are made here in B.C. because they don't see a credit on the screen or there isn't a particular reference to a town," he said, adding that Victoria movie houses this weekend showed the Bowen Island-filmed The Food of the Gods and the B.C.-crewed but Alberta-shot Buffalo Bill by Robert Altman.

Gray
. . . endless list

Altman has made films here but was enticed to Alberta by that province's film development officer whose job is to suggest locations and, more important, to eliminate the mountainous bureaucratic red tape facing film makers.

Ontario has a similar officer and most American states do too. But B.C. has none and consequently often loses out in the competition for the estimated two-thirds of the production costs that are usually sunk into a movie locale. So far this year Alberta has had four major film companies shooting within its borders.

Professional B.C. film types like to tell the story that when Mike Douglas thanked the state of Oregon for its cooperation while receiving an academy award for his One Flew Over the Cuckoo's Nest he might have been thanking B.C.

Douglas was here finagling over a hospital location when the Oregon film officer phoned up with everything the producer needed.

"We've had a number of disgruntled producers leave after making a picture complaining about the lack of provincial government co-operation," Gray said, adding that the movie world isn't so large that producers don't tip each other off to the situation.

Gray would welcome a film officer in the province if only to clear the red tape and secure the needed permits. For the attempted assassination scene in the 1974 Vancouver-filmed Russian Roulette, Gray had to get transport ministry permission to fly a helicopter downtown at a low altitude; another agency's okay to haul a crashed helicopter into the city, both provincial public works and federal justice department's approval for use of the courthouse and square, plus a council motion to close off streets and the traffic department's blessing to make an illegal turn.

Then the RCMP had to issue licences for the guns and blanks used in the scene while the Vancouver city police had to approve their discharge as well as help with crowd control and supply motorcycle officers for the film.

"The list is endless," Gray said. A government film officer has more clout and savvy in dealing with government officials than he has or "some guy from Chicago or up from Los Angeles."

Gray has been experiencing the bureaucratic shift-around already as he prepares for the August shooting of Jocasta near Williams Lake. It stars Sophia Loren in a modern version of the Oedipus Rex story set is Appalachia.

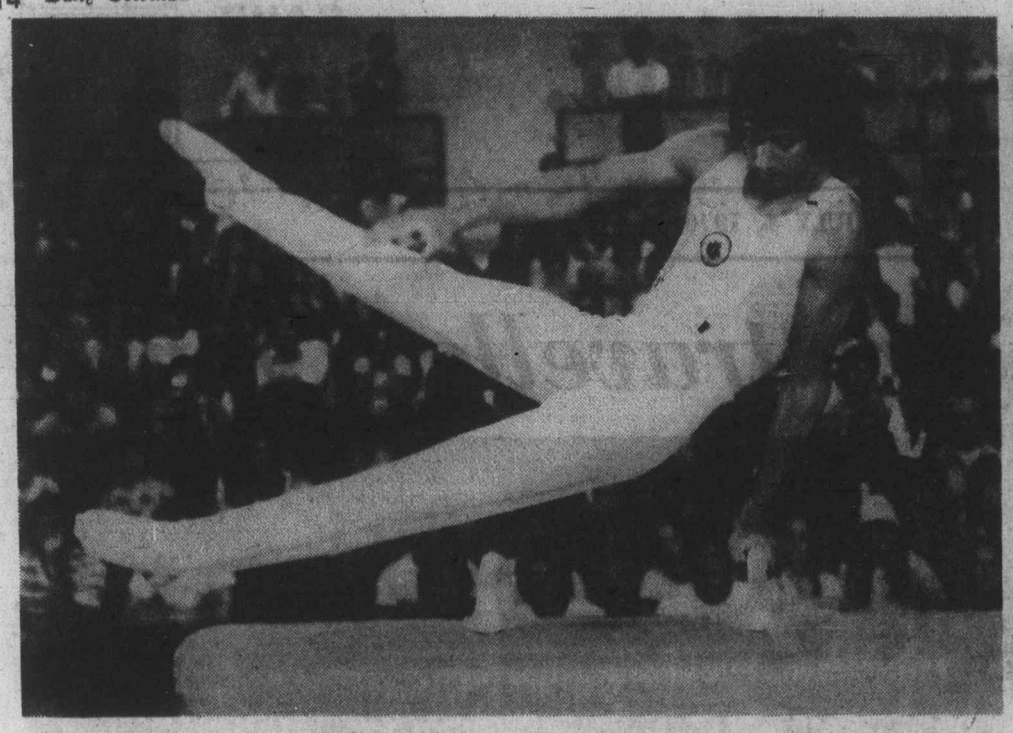

—Colonist photos by Alex Barta

Philip Delesalle of Victoria and Nancy McDonnell of Toronto show gold-medal form Saturday in finals of Canadian gymnastic championships at University of Victoria

Alexander line shines in McDonald victory

RICHMOND — Victoria's top-scoring line broke loose for 28 points Saturday, leading the McDonalds to a 22-11 trouncing of Richmond Roadrunners.

League-leading scorer Kevin Alexander scored five goals and picked up six assists, Bob Cool connected for four goals and six assists and rookie linemate Tej Labh added up five goals and two assists in the Western Canada Major Junior Lacrosse League game.

The win put McDonalds five points ahead of second-place Burnaby Cablevision but the Mainland team has a game in hand and plays host to the Coquitlam J-Hawks today.

Alexander's 11-point output boosted his total to 153 and he now has 70 goals. Cool is second in the scoring with 49 goals and 75 assists for 124 points.

Richmond stayed close in the first period which ended, 5-4, for McDonalds but Labh scored five seconds into the second period and Dave Lowden scored 27 seconds later. After 40 minutes of play, Victoria led, 14-8.

Lowden finished with two goals, while Steve Buckley, Kevin Kennedy, Scott Browning, Ken King, Ross McKinstry and John Entzminger scored once each.

Al Radley made 31 saves in the Victoria nets and Tom Frame stopped 51 shots for Richmond, 17 in each period.

Tim Kelly topped the Roadrunner scoring with three goals, Lindsay Nord and Ron Grant scored two goals each and single goals came from Don Stewart, Fred Klomp, Len Ciminella and Dave Cochrane.

	P	W	L	T	F	A	Pts.
VICTORIA	18	13	4	1	309	214	27
Burnaby	17	10	5	2	262	226	22
New West.	17	9	8	0	242	233	18
Coquitlam	17	5	11	1	229	300	11
Richmond	17	4	13	0	211	279	8

Next game — Tonight — Coquitlam at Burnaby.

Firefighters split series

After dropping an extra-inning 5-4 decision to Nanaimo All-Stars in the opening game of their exhibition baseball series at Royal Athletic Park, Saturday, Victoria Firefighters senior Baby Ruth All-Stars came back in the second game to score a 4-1 victory.

Winning run in the eighth inning of the opener came when Brad Horman singled, advanced to second on a fielder's choice and scored on a single by Mickey Willgress.

With Ross Barnett and Mark Lawless each collecting two hits, Firefighters scored single runs in the second, third, fourth and fifth innings for their victory.

Gerry Rogers, the winning hurler, allowed Nanaimo a single run in the sixth ining.

Teams will play another doubleheader today at Bullen Park, starting at 1 and 3 p.m.

Whitecaps nip Jaws

Vancouver Whitecaps scored a victory Saturday but fell further behind first-place Seattle Sounders in the Western Division of the North American Soccer League.

Midfielder Billy Woof scored on a 15-yard shot seconds before half-time to give the Whitecaps a 1-0 win over the Jaws in San Diego and seven of a possible nine points under the NASL scoring formula.

Meanwhile, the Sounders trimmed visiting Minnesota Kicks 3-1 to earn nine points and lifted their leading total to 72, five points more than Vancouver.

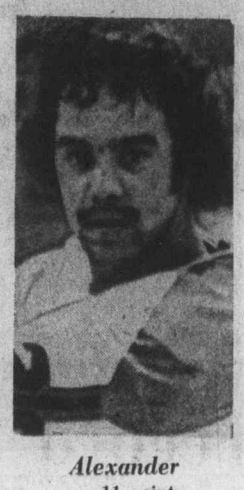

Alexander
. . . 11 points

Olympic gymnasts star as nationals conclude

By REG REYNOLDS

Philip Delesalle of Victoria captured the senior men's all-round title in the Canadian national gymnastic championships which ended Saturday at the University of Victoria.

The 17-year-old former national junior champion won the all-round gold medal with a total score of 108.70 for Thursday's compulsories and Friday's optionals.

But, due to a mixup with officials, it wasn't clear that he had won the title until Saturday.

Keith Carter of Winnipeg finished second at 107.75 and 1975 champion Masaski Naosaki was third with 107.25.

Nancy McDonnell of Toronto and Patti Rope of Cambridge, Ont., both on the Olympic team, tied for the senior women's title with 74.05 each.

Karen Kelsall of Vancouver won the junior women's title and Jean Choquette of Montreal captured the junior men's all-round gold medal.

Carter and Delesalle were the only senior men to qualify for all six of Saturday's finals and both made impressive medal hauls.

Carter, who is a member of the Olympic team along with Delesalle and Pierre Leclare of Montreal, won gold medals in the vault, and floor exercise, silver medals on the rings and pommelhorse and bronze on the horizontal bar and parallel bars.

Delesalle, who won three gold, two silver and a bronze and was second all-round in 1975, captured gold medals on the pommel horse and parallel bars, a silver medal on the horizontal bar and bronze medals in the vault and the floor exercise.

His performance on the horizotal bar drew a loud ovation from the crowd of approximately 1200 fans in the McKinnon gym and it drew the highest mark of the afternoon, 9.45. But he finished second to Naoski, who scored 9.35 in the finals for a combined score — the average of compulsories and ontionals plus the final — of 18.450 to Delesalle's 18.425.

Delesalle's 9.70 on the pommel horse Friday was the highest score handed out in the three-day meet.

Naosaki earned a second gold with a victory on the rings.

Owen Walstrom, who is from Vancouver but trains in Victoria, earned a bronze medal on the rings, Andre Vallarand of Montreal won the silver medal for the vault and Nigel Rothwell of Toronto won the silver medal for the floor exercise.

Miss McDonnell picked up a pair of gold medals in the individual event finals but Miss Rope injured her ankle in the vault, the first event of the afternoon, and was unable to continue.

Miss McDonnell won gold in the vault and balance beam and a bronze medal in the vault.

Kelly Muncey of Lakewood Calif., won the uneven bars event and Lise Arsenault of Toronto won the gold medal for the floor exercise.

Miss McDonnell's 9.35 on the balance beam and Miss Muncey's 9.35 on the uneven bars were the highest scores attained by the women during the day.

Miss Arsenault added silver medals in the vault and uneven bars, Miss Muncey, who was born in Vancouver, earned a bronze on the balance beam while other medal winners were Merrie-Ellen Wilcox, who struck silver in the floor exercises and vault and won a bronze on the uneven bars, Wendy Hotte of Montreal, who won a bronze medal in the vault.

Miss McDonnell, Miss Muncey and Miss Arsenault are members of the Olympic team along with juniors Maureen Chow of Vancouver and Miss Kelsall.

Miss Kelsall, who at 13 is the youngest member of the Olympic team, won three gold medals, the vault, the balance beam and the floor exercise while Miss Chow won a silver medal in the vault.

Pierre Carrier of Montreal and Choquette won two golds each in the junior men's finals and Patrick Vezina of Montreal and Marc Epprecht of Cambridge won single gold medals.

Carrier won the floor exercise and the parallel bars, Choquette won the vault and the horizontal bar, Vezina won the rings and Epprecht the pommel horse.

David Bibby of UVic was the only Victoria medal winner in the junior division he finished second in the floor exercise.

Baker boosts 'Rocks to win

	P	W	L	F	A	Pts.
VICTORIA	17	12	5	240	201	24
Vancouver	16	10	6	231	204	20
New West.	16	7	9	233	225	14
Nanaimo	15	6	9	176	215	12
Coquitlam	16	5	11	198	233	10

Next game: Tuesday — New Westminster at Vancouver.

COQUITLAM — Norm Baker scored the winning goal with seven seconds left in the game Saturday to give Victoria Shamrocks a 15-14 decision over Coquitlam Adanacs in a Western Lacrosse Association game before about 650 fans.

The start of the game was delayed 90 minutes when the Shamrocks experienced travel delays.

Victoria, which increased its lead to four points over second-place Vancouver Burrards, led 4-2 after the first period, but fell behind 10-8 after the second.

George Grover replaced starting goaltender Skip Chapman in the third period for the Shamrocks and played an instrumental role in their victory.

Ivan Thompson and Dan Green led the Victoria attack with three goals each, while Baker had two goals and three assists. Mike Walsh and Joe McCrea also had two goals each for the Shamrocks, and one each from Pete Rushton, Ranjit Dillon and Jerry Kustaski.

Coquitlam got four goals from Dave Durante and three each from Kevin Parsons and Rhys Parsons. Other goal scorers for the Adanacs were Dan Piotrowski, Doug May, Randy Bryan and Dan Blanchard.

Chapman stopped 23 shots in the first two periods and Grover blocked 10 in the third. Coquitlam goaltender Greg Thomas stopped 38 shots.

Alcos earn berth in Western final

Victoria Alcos scored a one-wicket victory over Caribe of Calgary in a first-round John Ross Robertson Trophy competition for the Canadian club cricket championship Saturday at Windsor Park.

Steve Hanson scored 33 runs as Alcos scored 107 runs for nine wickets to down Caribe which batted first and scored 106 runs all out in the limited overs match.

Alcos next play the winner of the Manitoba-Saskatchewan match for the Western title, and the winner advances against the Eastern champion.

Stewart Paton topped the Alco bowlers taking three wickets for 17 runs while Mike Dodd took two wickets for 19 runs and Mark Hillis took two for 34 runs.

Wilfred Steele was Caribe's leading batsmen with 31 runs, Fitzroy Sargeant added 18 runs and Gabriel McSween scored 13 runs.

Steve Hanson topped Alco batters with 33 runs, Peter Richardson batted for 20 runs, Hillis for 19 runs and Payton for 13 runs.

Rupert Mirjah took five wickets for 10 runs for Caribe.

In a Victoria and District 40-overs match Incogs edged Castaways by one run at Beacon Hill Park.

Castaways batted first scoring 158 runs for eight wickets but Rob Wilson batted for 77 runs not out in leading Incogs to 159 runs for eight wickets.

Jim Wenman scored 43 runs for Incogs and Tony Quarless and Alan Rees scored 44 and 41 runs respectively for Castaways.

McGregors retain Island honors

Jim McGregor Sr. and daughter-in-law Carol matched scores Saturday and successfully defended their Vancouver Island lawn bowling singles titles.

The Vic West pair scored 21-6 victories in the "A" finals of the Island championship Saturday at Victoria Lawn Bowling Club.

The senior McGregor defeated Darrell Prezeau of Victoria Club to win the Peace Cup while Carol downed Lillian Dixon of Nanaimo to win the Flora Martin Shield, which replaces the Wengar Shield which was retired after last year's final.

Jim had reached the final with a 15-12 win over Tom Dixon of Nanaimo and Prezeau advanced with a 15-9 triumph over Jim Pollock of Burnside.

Vilsie Wright of Vic West won the Nanaimo Cup ("B" event) women's singles with a 21-18 decision over Agnes Davies of Burnside.

The men's "B" final for the Archie Findlay Memorial Trophy was cancelled due to the fatal heart attack of Jim Gavin of Nanaimo just prior to the beginning of play.

Gavin was scheduled to play Dixon.

In the Cross Cup mixed pairs played Friday at Lake Hill, John McMillan and Marie Sage of Burnside defeated Jack and Flo[illegible]e Carpenter of Lake H[illegible]20 in the final.

Aussie XV plays here

Saanich Velox of the Vancouver Island Rugby Union first division will play an exhibition match Saturday, July 10, against a team from the Australian ship HMAS Stuart. The match will be played at University of Victoria with a 4 p.m. kickoff.

Races set for Monday

Rain forced postponement of the super-stock and hobby-stock programs Saturday at Western Speedway.

The races have been rescheduled for Monday at the Langford oval with time trials beginning at 7 p.m.

Tuesday, the Speedway is hosting the Joie Chitwood Thrill Show starting at 8 p.m.

Sport today

SOFTBALL

10 a.m. — Continuation of Walter Yeamens open women's tournament, final at 5 p.m., or 7 p.m. if necessary, Hyacinth Park.

11 a.m. — Continuation of play in Webb and Trace Invitational tournament, Heywood Ave. Park.

4 and 6 p.m. — Opening games of B.C. girls' Little League championship, Majestic Park.

6:30 p.m. — Sidney Men's Association, KOA vs. Travelodge, Sanscha Park.

CRICKET

1 p.m. — Start of Albion six-a-side tournament, Beacon Hill and Windsor Parks.

BASEBALL

1 and 3 p.m. — Senior Amateur League doubleheader, Gorge Hotel vs. Greaves Movers, Lambrick Park.

1 and 3 p.m. — Exhibition Senior Babe Ruth doubleheader, Victoria Firefighters vs. Nanaimo, Bullen Park.

Monday

TENNIS

8:30 a.m. — Opening rounds in Pacific Northwest regional junior championships, Racquet Club.

SOFTBALL

4 p.m. — Continuation of play in B.C. girls' Little League championships, Majestic Park.

6:30 p.m. — Sidney Men's League, Harvey's Sporting Goods vs. Sidney Hotel, Sanscha Park.

6:30 p.m. — Senior Women's League, MacDonalds Furniture Seniors vs. Seaboard; CJVI Vicettes vs. Hygrade Radio, Hyacinth Park.

BASEBALL

6:30 p.m. — Senior Amateur League, Gorge Hotel vs. Kubicek's Home Service, Lambrick Park.

Argos rally for tie

TORONTO (CP) — Zenon Andrusyshyn capped a 10-play Toronto drive early in the fourth quarter with a 17-yard field goal to lift the Argonauts into a 25-25 tie with Calgary Stampeders in a Canadian Football League exhibition game Saturday night.

Quarterback Chuck Ealey, with an eight-yard run; Anthony Davis, on a 68-yard pass from Ealey, and Dave Hadden, on a 56-yard kickoff return, scored touchdowns for the Argos.

Andrusyshyn added two converts and Davis a two-point conversion on a pass from Ealey on Hadden's touchdown to complete the Toronto scoring.

Tom Forzani, on a 57-yard pass from quarterback Tom Sherman; Glenn Scolnik, with an 18-yard pass, and Rick Galbos, on a two-yard run, accounted for the Stampeder touchdowns.

Cyril McFall kicked a 32-yard field goal and three converts to round out the Calgary scoring.

A crowd of 37,343 watched Calgary's Willie Burden lead all rushers with 88 yards on 15 carries and Forzani led receivers with four catches for 103 yards.

Toronto's highly-touted Davis, who played with Southern California Sun of the defunct World Football League last season, gained 30 yards on seven carries and caught two passes for 68 yards.

WRESTLING
Memorial Arena
Thurs., July 8, 8:00 p.m.
CANADIAN TEAM TITLE
JOHN TOLOS
(240 Golden Greek)
and CARLOS ROCHA
(260 Portuguese Ace)
vs. CHALLENGERS
"BIG-JOHN" QUINN
(280 Irish Crusher)
and KINJI SHIBUYA
(250 Japanese Menace)
CHAMPIONS
JONATHAN vs. RAMSTAD
Plus 3 Other Matches
Tickets on Sale at ARENA Box Office, 384-1522. $4-$3.50-$3, Under 12, $2.50. RUSH sold at door only.

JUNIOR "A" LACROSSE
Western Canada Major Junior League
McDonalds vs. Coquitlam
(Event No. 35)
ESQUIMALT SPORTS CENTRE
Tues., July 6th 8 p.m.
Adults $2.00 Students, O.A.P. $1.25

THE GREATEST SHOW ON WHEELS
JOIE CHITWOOD THRILL SHOW
2 BREATHTAKING DRIVING STUNTS
TUESDAY JULY 6th
GATES OPEN 7 PM
ADULTS $3.00
SHOWTIME 8 PM
STUDENTS & O.A.P. $2.50
CHILDREN 6-12 $1.00
WESTERN SPEEDWAY
7-4

jim tang

WARREN PAUL, who maintains he still isn't too ancient to spend a lot of time fishing and golfing, has resigned as manager of the Alberni Golf Club and will at least be semi-retired as of the end of the current golf season . . . it was really to bad that enthusiasm couldn't be restrained and that some people had to keep insisting that the four-game series between **Victoria Bate** and **Reading Sunners** was for the unofficial world championship. Now that the Sunners came away with a 3-1 series edge are we to feel that the city team is no longer a worthy world co-champion? . . . in answer to **Ray Brown**, lacroose has only claimed that its' the fastest game played on two feet and the claim by **Lloyd Percival** that a lacrosse player can cover 200 feet in 5.8 seconds is either misinterpreted or ridiculous. The world's best sprinters, who won't have lacrosse sticks and a ball to worry about, will be happy to do 300 feet in 9.8 seconds at the Olympic Games. At 5.8 seconds for 200 feet they would do 100 yards in 8.7 seconds. And, no, I do not believe that **Ranjit Dillon**, or anyone in any lacrosse league can run a rink length faster in equipment than **Yvan Cournoyer** can skate it . . . **Toronto Maple Leafs** hope to have an imported brother combination on defence next season. They have been negotiating with **Stig Salming** of the Swedish national hockey team and the main lure, outside of salary, is the presence of **Borje Salming**, who has been one of the four top NHL defencemen for the past two or three seasons . . . **Dennis** and **Wendy Swonnell** are among quite a number of Victorians who will be in Montreal for the Olympic Games, but fivepin bowling isn't among the Olympic competitions . . . one of Canada's best women fivepin bowlers, **Elsie Jackson Wright**, died last week in Vancouver. A member of the B.C. team in 17 of 20 Western Canada championship tournaments, she was well known to tournament bowlers . . . a 75-year-old Vancouver golfer named **John Larson** titillated his age group a bit last week by scoring a 172-yard hole-in-one . . .

★ ★ ★

MARV HODGES, hints a note received in the mail, has finally given up on the **B.C. Lions.** That means there can't be many believers left, but maybe he should wait until there is more evidence available on **John Sciarra.** I saw the Lions play **Toronto Argonauts** last week and while no judgment on quarterbacking ability can be made on one quarter, it can be said that the Rose Bowl hero is the most-exciting player the Lions have had since **Willie Fleming** was in his prime. He generates excitement, and among his teammates as well as the excitement-starved Lion fans. Hold off a bit, Marv, because if it turns out Sciarra can do the job as a rookie you won't have to climb back on the band-wagon . . . Victoria's **Tim McGee** is rowing, in the bow seat, for the Harvard University eight which is among the four survivors in Thames Challenge Cup at Henley . . . and then there is the story about the king-sized Nanaimo man-about-the-Island who moved his chest back to its original position when a doctor told him that he had a surprisingly tight body. But the story had a blue aftermath, and the normal look returned the next day when he realized the comment had been made at a party and that the only misinterpretation was his . . . just before **Bobby Jones** died he expressed the hope that the U.S. Open would someday be played at his old golf club, and, as most everyone is aware, that's why the Atlanta Athletic Club hosted this year's event. But Jones never even saw the course on which the Open was played. The AAC moved to a course in Duluth, about 25 miles from Atlanta, only 10 years ago . . . Canada seems determined to foul up the Olympic Games in one way or another. The latest embarrassment is the federal government making itself part of the dirty politics which may make the Montreal Olympics the last one. If host nations can insist on the kind of things Ottawa wants, think of what a field day Russia could have if the Olympics survive the latest foulup and carry on as scheduled for the 1980 event in Moscow . . . that was a fine televised baseball game yesterday — after the sound was turned off. That happened after **Tony Kubek** commented that he "guessed that **Paul Waner** was a pretty good contact hitter," and later offered, after wordy **Joe Garagiola** had raved on about how **Dick Allen** always covered the plate with the fat of his bat, "Plate coverage. It's so important when you come to bat." It's enough to make one turn to American Bandstand . . . when **Kansas City Chiefs** of the National Football League ran into injury problems which ripped apart their defensive backfield, it became an almost panic situation when no success was encountered in getting replacements. But coach **Paul Wiggin** kept his cool, saying only that "It's now to the point of asking whether he can run backwards and yell for help at the same time."

★ ★ ★

BURNABY BULLETS appear to be serious about withdrawing from the Dogwood Basketball League if there is continued league insistence that the Simon Fraser University aces the Bullets have lined up have to go through the league draft. If the Bullets pull out it could be the end of the league as it's likely that **Victoria Scorpions** would join the Bullets in playing in a league with Washington State teams . . . **Bjorn Borg** may not be everybody's idea of what a Wimbledon champion should be but any objections are likely to be stilled because he denied the most important championship in tennis to **Ilie Nastase** . . . a purely private opinion which hasn't been prompted by any evidence is that **Kevin Alexander** is likely to be playing for **Nanaimo Timbermen** next season if the Western Lacrosse Association carries on as it is . . . the thoroughbreds are scheduled to return to Sandown Park on Saturday, Oct. 16, and the second annual Capital City Turf Club meeting is tentatively scheduled to have 16 racing days, but it could be extended to 17 days . . . it would be foolish to suggest that **Jack Nicklaus** has lost his touch but it will be interesting to see if he regains the dominance he once held in tournament golf. He's still serious about the major tournaments but it will be difficult to maintain the needed mental and physical competitive edge to win them if he continues to restrict his tournament appearances as much as he has been doing this year . . . wonder what has happened to **Curt Flood**, and that brings the reminder that it's been a long time since there was any news about **Ted Williams** . . . and there does appear to be a lot of coaches with a sense of humor. **Tony Mason**, football coach at the **University of Cincinnati**, says that 90 per cent of college coaches are honest. Then he adds "The other 10 per cent are going to the bowl games." . . . and **Tom Lovatt** of **Utah State** told about how he sat down one day before the start of a new season to try and think of the highlights of the past season in the hope that he could find some consolation in the 1-10 record. "I fell asleep," he said.

Young Bjorn too much for Nastase

Swede nabs singles crown

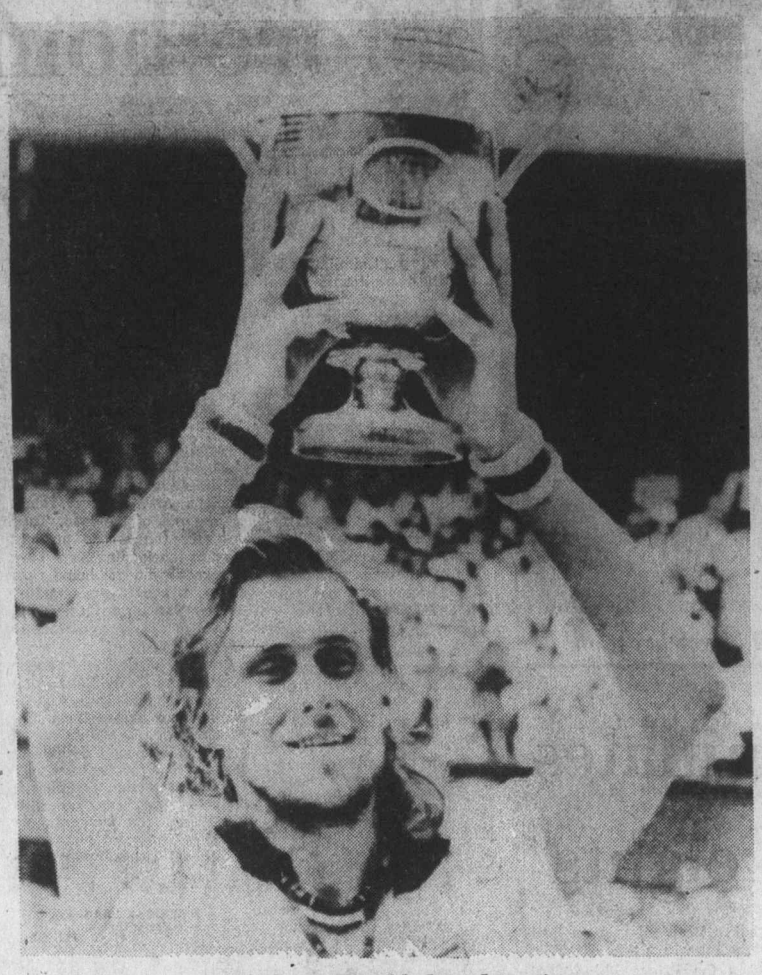

Swedish ace Wimbledon champion

WIMBLEDON, England (AP) — Bjorn Borg demolished Ilie Nastase in a sparkling performance Saturday to become the first Swede to win the Wimbledon tennis championships singles final.

Borg, 20, raced about the Wimbledon centre court and hit top-spin forehands to crush Nastase 6-4, 6-2, 9-7 in the men's singles final.

He went through the whole tournament without dropping a set.

Borg is the fourth youngest men's champion since Wimbledon started 99 years ago. Three 19-year-olds have won the title — Wilf Baddeley of Britain in 1891, Rene Lacoste of France in 1925 and Sidney Wood of the United States in 1931.

Meanwhile Billie Jean King, 32, of the U.S., failed in a bid to make history. She needed to win the women's doubles with Betty Stove of the Netherlands to break the all-time record of 19 Wimbledon titles she shares with Elizabeth Ryan.

Chris Evert of the U.S., who won the women's singles title Friday, teamed with Czechoslovakian Martina Navratilova to beat King and Stove 6-1, 3-6, 7-5 in the final.

King has won six singles and 13 doubles titles since 1961. Ryan won her 19 titles, all in doubles play, between 1914 and 1934.

In the other final Saturday, Tony Roche of Australia and Francois Durr of France teamed to down Dick Stockton and Rosie Casals of the U.S. 3-6, 6-2, 7-5 in mixed doubles.

Nastase, the temperamental 29-year-old Romanian, admitted he feared he had blown his last chance to be a Wimbledon champion. He was in one previous final, losing to Stan Smith in 1972.

Like Borg, Nastase had gone through to the final without losing a set.

Their final started with nonstop, cut-and-thrust play but Nastase got an early break and moved to a 3-0 lead.

Borg came back to level at 3-3. He started to hit his relentless top-spin forehands and they flashed past Nastase as the Romanian went to the net.

The Swede's forehands were rifle-like, accurate shots.

At 4-4, Nastase showed the first signs of cracking. He missed with two volleys, one into the net and one out of court, as Borg bombarded him with forehands, and the Swede broke through to lead 5-4.

Nastase played a lot of fine shots. In the next game he saved a set point with a beautifully judged backhand pass, but Borg scored with two service winners and took the set 6-4.

From trailing 3-4 in the first set, Borg won 11 out of 13 games. The Swede was in devastating form, hitting every ball as if he meant to split it in two. He raced through the second set in 21 minutes, breaking Nastase's service in the third and seventh games.

Nastase was not himself. There was never a sign of the temperament that has landed him in so much trouble with umpires and officials — no clowning, no tantrums, no arguing over line calls.

Once, when a service from Borg was called out, Nastase politely insisted on counting it as an ace. He was loudly applauded for this uncharacteristic gesture.

Borg began the third set like a world-beater. He hit two blinding forehands and a backhand volley to break service in the opening game, and raced on towards victory.

Borg had three injections of cortizone in the morning for a strained stomach muscle that has worried him most of the tournament. There was no sign that it ever affected him during the final.

"This is my greatest day," Borg told reporters afterwards. "I have always aimed to win Wimbledon. I have certainly never played better on a fast court than I played today."

Diane pushes record with winning jump

LONDON (AP) — Two women saved the day for Canada, winning the long jump and the 800 metres in the first day of competition Saturday of an international event billed as the last big test before the Montreal Olympics.

A travel-weary Diane Jones of Saskatoon, laboring hard under the rigors of Britain's current heat wave, won with a jump of 6.48 metres, edging Sue Reeve of Britain at 6.36.

And Yvonne Saunders, who says she finally is overcoming her fears of further injuries to mar her Olympic chances, took the 800 metres in two minutes, 1.64 seconds. Joan Wenzel of Kitchener, Ont., was fourth in 2.03.61.

The Canadian long-jump record now is held by Brenda Eisler of Burnaby at 6.502 metres (21 feet, 4 inches), who placed fifth Saturday with a leap of 6.06 metres.

The only Canadian man in the winning lineup was Ian Seale of Toronto who took the men's 400-metre invitation event in 46.79. Team-mate Leighton Hope was second in 46.87.

The two-day international meet between Britain, Poland and Canada at Crystal Palace is organized by the British Amateur Athletic Board.

In the three-way team competition, Britain's men led Canada 50-34 in points after the opening day and Poland led Canada 49-55. The Canadian women were ahead of the Poles 40-33 but trailed the British girls 38-25.

Miss Saunders, who holds the Canadian record of 2:00.1 for the 800, said that after much injury trouble she is "finally getting over my fears and gaining confidence." Joyce Yakubowich of Victoria placed fourth in the 400 metres with a time of 53.16 seconds, only .12 second behind Marg Stride of St. Catharines.

And Tom Griffin of Victoria was fourth in the men's 800 metres, finishing behind two British runners and a Pole. Griffin timed in at 1:48.22, about a second off the Olympic qualifying time of 1:47.2. Miss Jones, winner of the pentathlon event at the Pan American Games, says she is feeling the strain of a recent three-country tour of European competitions before coming here.

She said she thought most of the Canadians on the tour were getting tired "but we have to do it to get the strong competition."

Results:

Women's 100 metres: 1. S. Lannaman, Britain, 11.28; 2. A. Lynch, Britain, 11.44; 3. Patty Loverock, Vancouver, 11.50; 4. Marg Bailey, Vancouver, 11.52.

Women's 400 metres: 1. D. Murray, Britain, 51.89; 2. V. Elder, Britain, 52.69; 3. Marg Stride, St. Catharines, Ont., 53.04; 4. **Joyce Yakubowich, Victoria,** 53.16.

Women's 4x100 metres relay: 1. Britain, 43.68; 2. Canada, 43.76; Poland, 44.25.

Women's Discus: 1. D. Roasani, Poland, 199-2½; 2. K. Nadolna Poland, 196-11½; 3. Jane Heist, Montreal, 192-4; 4. Carol Martin, Toronto, 173-3½.

Women's Javelin: 1. D. Jaworska, Poland, 187-1½; 2. B. Blechacz, Poland, 185-1½; 3. T. Sanderson, Britain, 182-10½; 4. Alison Hayward, Vancouver, 160-4½; 5. Laurie Kern, Richmond, B.C., 153-7½.

Men's 400-metre hurdles: 1. A. Pascoe, Britain, 50.62; 2. Dave Jarvis, Grimsby, Ont., 50.99; 3. K. Weglarski, Poland, 51.50; 6. Gladstone Williams, Toronto, 52.43.

Men's 100 metres: 1. A Swierczynski, Poland, 10.44; 2. S. Green, Britain, 10.49; 3. Hugh Fraser, Ottawa, 10.51; 6. Marv Nash, Toronto, 10.98.

Men's 400 metres: 1. D. Jenkins, Britain, 45.65; 2. J. Werner, Poland, 45.65; 3. Brian Saunders, Toronto, 46.24; 6. Don Domansky, Thunder Bay, Ont., 46.48.

Men's 800 metres: 1. S. Ovett, Britain, 1:46.70; 2. M. Gesecki Poland, 1:47.15; 3. G. Grant, Britain, 1:48.02; 4. **Tom Griffin, Victoria,** 1:48.22.

Men's 5000 metres: 1. N. Rose, Britain, 14:03.75; 2. D. Black, Britain, 14:10.53; 3. A. Debski, Poland, 14:14.64; 4. Grant McLaren, London, Ont., 14:17.79; 5. Louis Groake, Calgary, 14:24.41.

Men's 4x100 metre relay: 1. Poland, 39.02; 2. Canada, 39.24; 3. Britain, 39.80.

Men's high jump: 1. J. Wszola, Poland, 7-3; 2. L. Kalem, Poland 7-1, 3-4; 3. Greg Joy, Vancouver, 7-0 3-4; 4. Robert Forget, Laval des Rapides, Que., 6-10 3-4.

Wendy wins title

VANCOUVER (CP) — Mike Puc of Toronto and Wendy Barlow of Victoria won the top singles titles Saturday in the under-18 finals of the British Columbia junior claycourt championships.

Puc lost the first set 2-6 to Steve Volrich of Vancouver, but stormed back to take the next two sets 6-2, 6-2 in boys final.

Top-seeded Miss Barlow had to extend herself to three sets to defeat Vancouver's Sally Cates for the girls' title, 6-1, 6-7, 6-3.

The tournament's finest tennis came in the boy's under 16 final when number two-ranked Kollin McAlpin of Toronto defeated number one-ranked Martin Lachapelle of Quebec City 7-6, 4-6, 7-6 in a marathon two hour and 40 minutes match.

Unseeded Suzanne Mathews of Vancouver captured the girl's under 16 title by defeating number two-ranked Judy Pridham of Toronto 6-4 and 7-5.

Alberta player cleared for NFL

EDMONTON (CP) — Brian Fryer, a University of Alberta wide receiver drafted by Washington Redskins in the eighth round in April, will be going to the National Football League club's training camp in Carlisle, Pa., July 6. Fryer got a phone call from agent Ed Molstad informing him he has been cleared to go to the NFL team.

Bates win two

SEATTLE—Joe Patterson has guided Victoria Bates to a pair of victories in his first action since returning as coach of the Pacific Coast Fastball club.

Bob Burrows, who stepped down as coach earlier this week because he felt the added load was hampering his play, helped the former pilot by hitting a home run in a 5-1 triumph over Spokane Olies in the Heidelberg Invitational Softball Tournament Saturday.

Bates opened the tournament by scoring a 2-0 win over Fraser Valley Athletics, Friday, and they were playing in their third game at press time Saturday.

Ken Bate had three hits and Bob Holness two hits in helping Dave Ruthowsky earn Friday's victory.

Andy Konopacki scattered seven hits in earning the victory in the second game.

Robb heads field at Cowichan Open

DUNCAN — Doug Robb of Vancouver carded a 67 Saturday for the first round lead in the Cowichan Open at Cowichan Golf and Country Club.

The former Victorian leads the pros by four strokes and is three strokes ahead of top amateurs Ken Floyd of Powell River and Jim Rutledge, a junior from Uplands.

Gary Nicholson of Vancouver is second in the pro division with 71 while Brian Carbery of Uplands is third with 72 and defending champion Bill Wakeham of Cowichan is fourth with 73.

Mike Rivers of Nanaimo and Bob Hogarth of Royal Colwood are tied at 74 in the pro division.

Brian Dixon of Campbell River is third in the amateur category with 71 while John Russell of Glen Meadows, Art Carey of Colwood, Doug Roxburgh of Vancouver and Mike Mousseau of Colwood are tied at 72.

The 36-hole tournament, with $3700 in money and prizes, ends today.

SEE US FOR YOUR NEXT TRUCK — FOR WORK OR PLAY

VICTORIA DODGE CHRYSLER LTD.
Hours: Mon.-Fri. 9-9, Sat. 9-5
819 Yates (Dealer Lic. No. D-00867A) 384-8174

Woolco™ AUTOMOTIVE CENTRE
AUTOMOTIVE SPECIALS
OFFER EXPIRES JULY 10, 1976

SPECIAL
LUBE, OIL AND FILTER 8.88 MOST NORTH AMERICAN CARS
- INSTALL your choice Quaker State, Valvoline or Castrol motor oil.
- INSTALL new FRAM oil filter.
- EXPERT chassis lubrication ($4 charge for conversion of sealed lubrication system to regular fittings.)

CHAMPION, AC OR AUTOLITE PLUGS

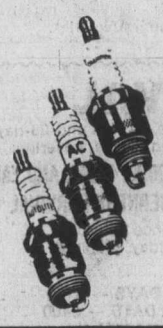

Each .79
Limit 8 per customer
For most North American cars and some Foreign cars.
RESISTOR PLUGS 1.09 Each

Town and Country Shopping Centre
Douglas Street and Saanich

OAK BAY FARMER CONSTRUCTION
FOOTBALL TEAM
All interested boys aged 16-19 years
PRACTICES: Tuesday and Thursday
Starting Sun., July 4th, 1 p.m. at Windsor Park
FOR MORE INFORMATION CALL:
GORDIE HEMINGWAY 595-4072

VACATION SPECIAL
RENT NOW AND SAVE
1976 FORD F250 TRUCK AND 8' OKANAGAN CAMPER
$115 WEEK
Plus 12¢ Mile and Gas
Rates apply to all firm bookings made prior to July 17th, 1976, for the season to October 31, 1976.
EXECUTIVE CAR LEASE LTD.
1060 Yates St. (Div of Peter Pollen Ford Sales Ltd.) 386-6666

most businesses choose

NOT YOUR AVERAGE UNIFORM SUPPLIER
HERE'S WHY WE'RE THE BEST!
- Continuous supply of smartly styled garments in finest quality materials.
- Drycleaned by experts and kept in good repair.
- Competitive rates, dependable delivery.
- Uniforms, shirts, counter coats, coveralls, service coats, dresses, smocks, etc.

FOR INFORMATION:
PHONE 382-4266
NU-WAY CLEANERS LTD.
420 William St., Victoria
Unitog Representative for the Greater Victoria Area

Sports digest

Record round for Flitcroft

FORMBY, England (Reuter) — Maurice Flitcroft, a 46-year-old crane driver who had never played 18 holes before, slipped through the championship committee's screen to compete in the first qualifying round of the British Open golf championship Friday and set a record high score of 121.

Flitcroft, a former professional stunt and comedy high diver, who took up golf 18 months ago, plunged in at the deep end for his first tournament "because I had a desire to improve my position in life."

"I didn't think I was ready," he said, "but my wife encouraged me to play."

His mother commented: "Well, he has got to start somewhere, hasn't he?"

Flitcroft, who took 61 for the first nine holes and 60 for the second for a total of 48 over par, decided he would not play in the second round.

A. J. in pole position

DAYTONA BEACH, Fla. (AP) — Johnny Rutherford, reigning Indianapolis 500 champion, topped second-day qualifiers Saturday for the final 20 starting spots in the July 4th Firecracker 400 stock car race.

Janet Guthrie, another Indy car driver, was 14th fastest on the day and earned 34th position in the 40-car grid.

Miss Guthrie later moved up one spot when 30th-placed qualifier Ed Negre had his time disallowed for using illegal equipment.

A. J. Foyt, with a speed of 183.090 m.p.h., shares the front row with Cale Yarborough, another Chevrolet driver, who usually qualifies well down the list but seems to run away once the races start.

Yachting record

HANKOE, Norway (AP) — Australian Frank H. Tolhurst won the 1976 world championship for 5.5-metre yachts Saturday, recording the lowest points total ever achieved in such a competition.

Tolhurst, skipper of the Arunga, finished second behind Claude Bigar of Switzerland in the last of seven races, and scored a record low 11.0 points for his world title. Tolhurst, with his son, Mark, and Norman Hoytt as crew members, won four races and had one second and one fourth place in the six regattas that counted for final standings.

Exactor switched

FORT ERIE, Ont. (CP) — No tickets were sold for the winning exactor combination of Sonny Bolo Bars and Carita's Diamond in quarter horse racing Saturday at Fort Erie race track.

The first-race exactor betting pool of $3,586 was shared by nine persons holding tickets on the combination of Sonny Bolo Bars and Bailey Jet, who finished third. The combination paid $330.30.

George Hendrie, honorary president of the Ontario Jockey Club, said such a situation was the first at a club track.

Chick's Bobbie and Snappy Bid won the first and second divisions, respectively, of the all-Canadian derby trials.

Golf stars honored

NEW YORK (AP) — Billy Casper and the late Gary Sanders have been named to the all-America collegiate golf hall of fame. They will be inducted into the hall on July 13.

Casper, a two-time United States Open champion and the 1970 Masters winner, has won 51 tournaments and became golf's second millionaire in 1970. He currently is third on the all-time money winning list with more than $1,600,000.

Sanders died of cancer last August at the age of 25. He was a three-time all-America at the University of Southern California and a member of the U.S. Walker Cup Team in 1971.

Casper and Sanders join fellow golfers Arnold Palmer, Johnny Miller and Hale Irwin in the recently formed Collegiate Hall of Fame.

Ali in good condition

SANTA MONICA, Calif. (AP) — Muhammad Ali was in good condition and good spirits Saturday at St. John's Hospital, awaiting a Sunday visit from Ken Norton, hospital officials reported.

The heavyweight champion had been admitted to hospital Thursday for treatment of blood clots in his legs suffered in the June 25 martial arts match with Antonio Inoki.

Dr. Peter Boasberg said Saturday that the heavyweight champion was "in good spirits and shows continued improvement. He had a restful night and is making sustantial progress in treatment.

"He has taken whirlpool baths for his legs, and will remain in the hospital for continued bed rest and medication."

Lauda still second

LE CASTELLET, France (AP) — Niki Lauda, the world driving champion from Austria, failed to dislodge Briton James Hunt in his McLaren-Cosworth from the pole position for today's French Grand Prix.

Lauda tried a variety of nose sections on his Ferrari in the final qualifying session but could not find the three-tenths of a second needed to bounce Hunt from the pole spot.

Teddy Mayer, McLaren team manager, attributed Hunt's new-found speed to "an almost inperceptible body change which brings us back to the aerodynamics we used in Spain".

Another Games deficit

EDMONTON (CP) — The Commonwealth Games Foundation has projected a possible deficit of $5.2 million for the 1976 Games.

After the foundation presented budget estimates last November, the federal government asked the organization to submit an estimate of outside costs which include a figure that could be used as a possible margin of error that could lead to a deficit.

The foundation submitted the $5.2-million figure as the maximum deficit that could occur, a Games official said after the foundation's annual meeting last week.

The official said the federal government asked for the figure because Ottawa has a different philosophy of fund-raising than that of the foundation.

Games officials are confident a sizeable amount of funds can be generated through fund-raising ventures to offset any deficit but Ottawa feels the various fund-raising projections made by the foundation are too ambitious, he said.

Foundation president Dr. Maury Van Vliet, in his report at the meeting, told officials of a $170,000-deficit in the 1975 financial statement. The money was the amount the foundation had to pay the city for capital expenses for Games facilities.

Mark "The Bird" Fidrych in action

Tiger rookie sparkles before hometown fans

San Diego has Randy Jones but Detroit has Mark Fidrych, and Motor City baseball fans are just as excited about their man as San Diegans are about having the leading pitcher in the National League.

The only real similarity between the two pitchers is that they are both compiling spectacular records. Contrary to what would be recognized as normal, Jones is a workmanlike lefthander who makes up for the lack of a real fast ball with amazing control while Fidrych is a rookie righthander with the kind of zany antics usually associated with those who throw from the wrong side.

Fidrych, a six-foot three-inch 175-pounder who will be 22 next month, conducts himself like an over-enthusiastic Little Leaguer and has been nicknamed The Bird.

He talks to the ball, runs around congratulating teammates, points to the spot he intends to throw the ball and engages in other antics which make him a colorful character because he is winning.

And he's winning impressively. He made his 10th start on Saturday, went the distance for the ninth time and raised his record to 9-1 by shutting out Baltimore Orioles, and further delighted the 51,032 fans who came out to watch him by pitching out of a none-out bases-loaded situation.

It came in the fourth inning, and the rookie responded to the frantic chant of Go Bird Go, Go Bird Go, by striking out Lee May and Andre Mora and getting Mark Belanger on a ground ball.

Fidrych was the winner in the only game he hasn't completed, and his only loss was by 0-2 to Boston Red Sox. His Saturday win balanced the Tiger's record at 36-36 and moved them within a game of second place in the American League East.

The second-place Cleveland Indians are, however, eight games out of the lead. They lost for the second straight day to the leading New York Yankees, who got home runs from Mickey Rivers and Roy White. The largest Cleveland crowd of the season, close to 68,000, turned out.

In the American League West, Kansas City Royals and Texas Rangers both won to remain four games apart. Hal McRae hit two doubles and a single in helping the division leaders to a 7-5 decision over Oakland Athletics, and Nelson Briles allowed only three hits in pitching the Rangers past Chicago White Sox, 3-0.

National League play highlighted the 3-2 decision Philadelphia Phillies managed over Pittsburgh Pirates, who are again trailing the Eastern Division leaders by nine games. A daring head-first slide by ex-Pirate Dave Cash in the ninth inning broke the 2-2 tie. Cash, who had hit a one-out single and moved up a base on Larry Bowa's ground out, came around on Mike Schmidt's single, beating Richie Zisk's perfect throw by sliding between catcher Manny Sanguillen's legs.

★ ★ ★

NATIONAL LEAGUE

Eastern Division

	W	L	Pct.	GBL
Philadelphia	51	21	.716	—
Pittsburgh	42	30	.583	9
New York	42	37	.532	13½
St. Louis	33	42	.440	20½
Chicago	30	45	.400	23½
Montreal	24	45	.348	26½

Western Division

	W	L	Pct.	GBL
Cincinnati	47	31	.603	—
Los Angeles	43	36	.544	4½
San Diego	41	37	.526	6
Atlanta	35	41	.466	10½
Houston	36	42	.462	11
San Francisco	31	49	.388	17

Philadelphia 000 101 001— 3 11 0
Pittsburgh 000 001 100— 2 9 0
Underwood, Reed 7, McGraw 5-4 (8) and Boone; Medich, Moose 3-4 (8) and Sanguillen.

Chicago 001 000 001 0— 2 10 1
New York 000 010 100 1— 3 7 0
R. Reuschel 7-6, Knowles (10) and Mitterwald; Seaver, Lockwood 5-2 (10) and Hodges. Home runs: Chicago—Morales (9th); New York—Garrett (3rd).

Montreal 000 000 000— 0 7 1
St. Louis 401 000 40x— 9 14 1
Rogers 2-6, Warthen (4), Scherman 7, Dunning (8) and Foote; Denny and Ferguson.

Atlanta 002 100 100— 4 7 1
San Francisco 000 000 000— 0 5 2
Ruthven 10-7 and Williams; D'Acquisto 0-5, Heaverlo (4), Williams (5) Lavelle (8) and Rader.

Houston 131 011 100— 8 13 1
Cincinnati 201 130 11x— 9 9 1
Cosgrove, Griffin (5), Niekro 3-7 (6), Pentz (8) and Herrmann; Alcala, McEnaney (3), Eastwick (6), Borbon 2-1 (8) and Bench. Homeruns: Cincinnati—Bailey (2nd) (5), Bench 9th.

San Diego 100 000 000— 1 6 2
Los Angeles 010 000 11x— 3 10 1
Freisleben 6-3, Spillner (8) and Kendall; Rhoden 8-0 and Yeager. Home runs: San Diego—Davis 4th.

AMERICAN LEAGUE

Eastern Division

	W	L	Pct.	GBL
New York	45	27	.625	—
Cleveland	37	35	.514	8
Detroit	36	36	.500	9
Boston	35	37	.486	10
Baltimore	35	39	.473	11
Milwaukee	27	42	.391	16½

Western Division

	W	L	Pct.	GBL
Kansas City	46	28	.622	—
Texas	41	31	.569	4
Oakland	37	40	.481	10½
Minnesota	35	39	.473	11
Chicago	34	39	.466	11½
California	32	47	.405	16½

Texas 110 000 001— 3 9 0
Chicago 000 000 000— 0 3 1
Briles 7-5 and Sundberg; Forster 1-5, Vuckovich (2) and Downing.

California 000 000 000— 0 5 0
Minnesota 002 000 00x— 2 4 1
Ryan 6-9 and Humphrey, Etcheberren (7); Singer 7-3 and Wynegar.

Baltimore 000 000 000— 0 4 1
Detroit 300 100 00x— 4 7 0
Cuellar 4-9, Pagan (4) and Duncan; Fidrych 9-1 and Kimm. Home Runs: Detroit—Thompson (12th), Staub (6th).

New York 004 200 001— 7 8 2
Cleveland 010 000 020— 3 10 1
Holtzman 6-6, Tidrow (8), Lyle (8) and Healy; Hood 2-5, Bibby (3), Waits (8), Kern (9) and Pruitt, Ashby (9). Home Runs: New York—Rivers (5th), White (6th); Cleveland—Hendrick (14th).

Boston 100 100 000—2 6 1
Milwaukee 000 000 60x—6 9 2
Jones, Cleveland 4-4 (7), House (7), Murphy (8), Fisk; Colborn 5-10 and Porter. Home runs: Boston — Cooper (5th), Yastrzemski (14th).

Oakland 200 002 100— 5 8 0
Kansas City 010 303 00x— 7 12 2
Bosman, Todd 6-7 (4), Fingers (6) and Haney; Leonard 8-3, Mingori (9) and Stinson, Martinez (7). Home runs: Oakland—Bando (18th).

U.S. dominates Henley eights

HENLEY-ON-THAMES, England (Reuter) — A sackful of precious silverware at the Henley Royal Regatta appeared bound for export after American oarsmen and Australian single sculler Ted Hales turned in some sizzling performances on the River Thames Saturday.

The U.S. domination of the regatta, which ends its four-day run today, included victories from eights representing Harvard University, the University of Pennsylvania and Trinity College of Hartford, Conn.

Hales, one of the few Olympic hopefuls who is using this rowing festival in preparation for the Montreal Games, outclassed fellow Australian Richard Reddell to reach the final of the prestige-laden Diamond Challenge Sculls.

John Lecky and Richard Crooker of Montreal remained in contention in the Silver Goblets-pairs competition with an easy win over England's Bradford-on-Avon Rowing Club with a time of 7:56.

In the Prince Philip Challenge Cup for fours with cox, the Thames Tradesmen Rowing Club beat the University of British Columbia easily in 7:12.

A crowd of about 20,000 spectators lined the picturesque one-mile 550-yard course and saw the United States maintain its impressive victory march towards the finals.

The crimson-shirted Harvard eight and the University of Pennsylvania both steamed into the semi-finals of the Thames Challenge Cup for lightweight eights, while Trinity College reached the last four in the Ladies Plate for Heavyweight crews.

Harvard, strong campaigners whenever they visit, held off West Germany's Dortmund Hansa crew by half a length to win their quarter-final of the Thames Cup in 6:28.

In another quarter final, Pennsylvania beat Britain's Quintin Club by one length in 6:54.

Trinity College, the only overseas crews left in the quaintly-named Ladies Plate, looked superior to the home eights. They destroyed Britain's Exeter University in 6:34.

The United States appeared set to take the Princess Elizabeth Cup for school eights when Holy Spirit high school beat fellow Americans Tabor Academy by a smooth one and three quarter lengths in 6:49 to make the final where they meet Emanuel School of England.

Potomac Boat Club of Washington, D.C., may become another U.S. winner in the Wyfold Cup for fours. They reached the final with two good races, including a record-breaking 6:52 win over Britain's University College which clipped the old mark by three seconds.

The Original Knight
SOLUNAR TABLES
When To Fish Or Hunt

According to the Solunar Tables calculated for this area, the best times for hunting and fishing for the next 10 days will be as follows (Times shown are Pacific Daylight times):

Minor	Major	Minor	Major
A.M.		P.M.	
TODAY			
11:25	5:40	11:50	6:10
TOMORROW			
12:15	6:45	1:05	7:10
TUESDAY, JULY 6			
1:25	7:30	2:10	8:05
WEDNESDAY, JULY 7			
1:30	8:10	2:30	8:40
THURSDAY, JULY 8			
2:20	9:05	2:55	9:35
FRIDAY, JULY 9			
3:15	10:00	3:50	10:30
SATURDAY, JULY 10			
4:10	10:55	4:45	11:20
SUNDAY, JULY 11			
5:05	11:45	5:35	—
MONDAY, JULY 12			
5:55	12:10	6:25	12:40
TUESDAY, JULY 13			
6:50	1:00	7:15	1:35

According to the Solunar Table calculated for this area, the best times for hunting and fishing for the next 48 hours will be as follows (Times shown are Pacific Standard Times):

All-Blacks win again

PORT ELIZABETH (Reuter) — The New Zealand All-Blacks rugby team continued its tour of South Africa with a 28-15 victory Saturday over the Eastern Provinces. The All-Blacks, who also won their opening game last week, led 11-3 at the half.

SPEAK
French, Spanish, German, Italian, Russian, Greek . . . or one of 30 others, or English — from a foreign tongue or Advanced English. No Classes.
Call today for free information (Brochures or sample record available)
656-5383 — 24 hours, or write:
LINGUAPHONE (Vancouver Island)
17 — 10145 3rd St. Sidney, B.C.
LINGUAPHONE World's Leader in Language Training.

YOUR PASS TO SUMMER FUN!
.....
SPECIAL SUMMER FUN PASS
July
Good for ONE ADMISSION DAILY to ICE & ROLLER SKATING or SWIMMING at the
Oak Bay parks and Recreation
IMAGINE . . .
every day of the month—being able to ice and roller skate or swim at the beautiful Oak Bay Recreation Centre with one of these
Special Monthly $5 Summer Fun Passes
available to young people 18 years or younger.
Provides a summertime of great activity for your friends and children—it's an incredible value!
For further information please call
595-SWIM
7-2
Oak Bay parks and Recreation

COME TO SALMON COUNTRY
NEW WHARFAGE AVAILABLE
NOW DREDGED
DOCK LIGHTING & POWER
SECURITY
PEDDER BAY MARINA
Metchosin—off Rocky Point Rd. 478-1771

One HOUR "MARTINIZING"®
CERTIFIES
THE MOST IN DRY CLEANING
Fresh as a flower in just one hour
8 LOCATIONS TO SERVE YOU

PLIMLEY
BODY SHOP DIVISION
IF YOU DO — OR DO NOT — HAVE
ICBC
COLLISION INSURANCE COVERAGE
- WE WILL FINANCE THE REPAIRS AND PAINTING OF YOUR CAR OR TRUCK (AND DEDUCTIBLE)
- EASY PAYMENTS COMPETITIVE ESTIMATES
- GUARANTEED QUALITY BODYWORK & PAINTING ON ALL MAKES

CONTACT MR. RALPH PHILLIPS
1010 YATES ST. 382-9121
PLIMLEY ON YATES

DATSUN SPORTRUCK $4,095
FULL PRICE delivered at THREE POINT DATSUN
PLUS SALES TAX
$112 DOWN $112 MONTHLY at
● INCLUDES SALES TAX
● OVER 48 MONTHS
● ON APPROVAL OF CREDIT
THREE POINT... DATSUN
2620 GOVERNMENT ST. at Hillside • 385-6737
dlr. lic. 00740A

SURVIVAL
We are offering, for all ages, 7-, 14- and 26-day programmes, and weekend clinics, covering:
ROCK CLIMBING, MOUNTAIN RESCUE, FLORA AND FAUNA, MAP AND COMPASS, WILDERNESS SURVIVAL
Major courses commence Saturdays.
Clinics commence Friday Evenings.
Fee Structure:
CLINICS — $50 7 DAYS — $120
14 DAYS — $210 26 DAYS — $400
(Includes Accommodation and Meals)
For Further Information, Application Forms, Please Write:
P.O. Box 3294, Courtenay, B.C.
6-29
FORBIDDEN PLATEAU
ACADEMY OF OUTDOOR EDUCATION

$1.20 won't BUY a Patio Set

but it can SELL one!
Patio furniture is high on the list of wanted items in Victoria homes. If yours has to GO because of lack of space, or because you've replaced it with new, then sell it now, through Classified. You'll get full dollar value for it . . . AND FAST!
To qualify for this rate, ads must be of a private nature.
$1.20 FOR TEN WORDS
One insertion in BOTH Victoria's daily newspapers!
PHONE 386-2121
Monday through Saturday 8 a.m. to 6 p.m.
Classified Advertising Dept.
Victoria's Two Daily Newspapers
THE DAILY COLONIST and VICTORIA TIMES

IMAGINE! ONCE IN A LIFETIME!

GIGANTIC PRICE-SLASHING LIQUIDATION

Surplus Stock SALE!

WE'RE CAUGHT WITH TOO MUCH MERCHANDISE!

Sale Starts Tomorrow 9 am

BIG SAVINGS STOREWIDE!

20% to 50% off AND MORE!

MILLION DOLLAR STOCK

PRICED TO GO FAST

1,000 ADMIRAL Appliances Color TV Stereo

Prices Drastically Slashed!

THE TRADERS

388-6264
715 Finlayson St.
OPEN NIGHTLY TILL 9 P.M. SAT. TILL 6 P.M.

Exhibition Park racing

Seattle horse edges to win in handicap

VANCOUVER (CP) — The Seattle invader Hail Liberty put on a strong stretch drive Saturday to win the $10,000-added Richmond Handicap for three-year-olds at Exhibition Park.

Hail Liberty's margin at the wire was a nose over the surprising Willies Revenge, a member of the two-horse mutuel field.

Willies Revenge was part of the three-horse first flight for the early going of the one and one-eighth mile race, and dug in as the others dropped away.

At the top of the stretch, Willies Revenge had a half length advantage over My Man Friday, who in turn had two lengths on Hail Liberty.

Hail Liberty, ridden by Hugh Wales, passed My Man Friday in mid-stretch but it wasn't until the final jump that he caught Willies Revenge.

Hail Liberty went into the race as favorite and paid $6.70, $4.80 and $3.90. Willies Revenge paid $10.50 and $6.20, while My Man Friday, one and three-quarter lengths back at the wire, paid $6.80.

Hail Liberty, who covered the distance in 1:52 2-5 on a fast track, collected $7,245 out of the Richmond pot. It brought his season earnings to $24,649.

Saturday results and entries for Monday's nine-race card:

FIRST RACE — $1,950, maiden claiming, three-year-olds, six and one-half furlongs.
Fintry (Loseth) $20.60 $7.00 $4.50
Future Concern (Johnson) 5.00 3.90
Count Out (McMahon) 4.40
Also ran: Gaucho Gold, Mighty Hector, Judy's Balladier, Solar Mission, Fleet Ensign. Time—1:21 1-5. Quinelle paid: $54.50.

SECOND RACE — $1,950, claiming, three and four-year-olds, six and one-half furlongs.
Falaron's Aerialist (Carter) $10.30 $5.00 $4.20
Leona R. (Wolski) 4.50 3.50
Glory Life (Chabara) 6.00
Also ran: Forest Shadow, Bunkey's Baby, Mabe A Jewel, Chinese Dinner, Radical Innocence. Time—1:21 2-5.
Track scratch: Right On First and Madame Temeraire.

THIRD RACE — $2,800, claiming, three-year-olds and up, one and one-sixteenth miles.
Shining Monarch (Tierney) $7.60 $4.50 $3.50
Crystal Comet (Peichoto) 7.60 5.50
Nanette Marie (Loseth) 4.00
Also ran: Devonish, Sheila's Diamond, Apple Dowdy, Tura Tay. Time — 1:49 1-5.

FOURTH RACE — $2,700, claiming, three-year-olds, six and one-half furlongs.
Saturnalia (Peichoto) $6.50 $3.90 $3.20
Bay Dancer (Arnold) 4.40 3.20
Apache Flight (Tierney) 4.00
Also ran: Lord Occo, Fate's Fortune, Frelach. Time—1:20 2-5. Exactor paid: $21.40.
Track Scratch: Silver Halo.

FIFTH RACE — $3,200, claiming, three-year-olds and up, one and one-sixteenth miles.
Ellies Boy (Johnson) $8.90 $4.40 $3.40
Cointreaus Prince (Barroby) 5.00 3.50
Proud Magic (Tierney) 3.30
Also ran: Ardmore, Secret Sovereign, Trbio, Jandrew, Mr. Tom Thumb.

SIXTH RACE — $3,000, allowance, three year olds, six and one-half furlongs.
Tennesseife (Demorest) $20.00 $6.60 $3.30
A Trip To Remember (Tierney) 3.10 2.70
Boundary Girl (Brownell) 4.50
Also ran: Endless Summer, Windy's Dunkelte, Little Bit of Nana, Adas Sage, Cap Dancer. Time 1:20. Exactor paid $56.40.

SEVENTH RACE — $2,800, claiming, three year olds, six and one-half furlongs:
Tearing Down (Johnson) $8.50 $3.90 $2.60
Greco Road (Smith) 3.40 2.40
Orlie's Jet (Peichoto) 2.30
Also ran: World Hero, Royal Place. Time 1:18 2-5.

EIGHTH RACE — $5,000, claiming, three year olds and up, six and one-half furlongs:
Lucky Gary (Loseth) $12.10 $5.70 $3.50
Titans Lodge (Johnson) 5.20 3.20
Charlescrest (Tierney) 2.80
Also ran: Fleet Rage, No Help, Astro Comet, Devon Sea, Fleet Mac. Time 1:18 4-5.

NINTH RACE — $10,000, Richmond handicap, three year olds, one and one-sixteenth miles:
Hail Liberty (Wales) $6.70 $4.80 $3.90
Willies Revenge (LeBlanc) 10.50 6.20
My Man Friday (Tierney) 6.80
Also ran: Dawn Duster, Smooth Sitter, Usibio, Flying Entertainer, Color Me Bold, Double Remy, Christie Ruler, Little Brown John, Royal Black Jack. Time — 1:52 2-5.

TENTH RACE — $1,950, claiming, three year olds and up, six and one-half furlongs:
Scots Rule (Peichoto) $22.60 $11.90 $9.10
North Arrow (Salas) 5.30 5.40
Rishalee (LeBlanc) 4.30
Also ran: Nicola Captain, Swift Peggy, Lord Bug, Jorlans Turn, Successful Flight, Proud Skipper, Monashee Kid. Time 1:20 1-5. Quinella paid $66.90.
Attendance: 8939. Mutuel handle: $843,958.

Entries

FIRST RACE — Claiming, $1,950, for three-year-olds, six and one-half furlongs:
Trev's Secret (no rider) 110
Liners Jewel (Hernandez) 110
Another Charger (Chabara) 115
Double Affair (Charlton) 115
Buds Playboy (Demorest) 110
Mara's Memory (Rich) 110
No Guarantee (no rider) 110
Hansmar (Lanoway) 115
North's Green (Carter) 115
Bartek (Wolski) 115
Also eligible:
First Tango (Brownell) 120
Scintillator (Lanoway) 115
Sharetz (LeBlanc) 115
Nueve (Manning) 110

SECOND RACE — Claiming, $2,300, for two-year-olds, six furlongs:
Khaled's Question (Furlong) 113
Tracy's Tenuity (Johnson) 113
Swan Khal (Cuthbertson) 118
Bug Hill Miss (no rider) 113
Fancy Fir (Krasner) 113
La Turin (Chabara) 118
Zippers Quicker (Arnold) 113
Chery's Capri (LeBlanc) 113
a-Velvet Streaker (Tierney) 113
Golden Seven (Charlton) 113
Also eligible:
a-Vision Of Wonder (Tierney) 113
Talented Sheba (Smith) 113
a—F. Dyson entry.

THIRD RACE — Claiming, $2,050, for three and four-year-olds, one and one-sixteenth miles:
Timeher (Manning) 109
Shadow Cove (Krasner) 112
Wily Roman (Demorest) 108
Sherri Hope (no rider) 109
Lofty Blue (Johnson) 117
James Jessie (Smith) 117
Lots Of Lip (Lanoway) 113
Kelvirg (Cuthbertson) 117
Under Pressure (Tierney) 120

FOURTH RACE — Claiming, $1,950, for three-year-olds and up, six and one-half furlongs:
Off Proud (Wolski) 119
Reptonian (Tierney) 119
Bald Headed (Rich) 117
Mr. Wolfe (Furlong) 119
Spooky Lukey (Cuthbertson) 119
Magic Blue (Arnold) 119
Zandell (Hernandez) 117
Cockle Barry (Johnson) 119
Inerly (Manning) 112
Grey For Sure (Smith) 114

FIFTH RACE — Claiming, $2,600, three-year-olds and up, six and one-half furlongs:
Royal Galaxy (Rich) 111
Grecian Silver (Wolski) 111
Pirate Charger (Tierney) 116
Magic Jester (Peichoto) 116
Pinch Bottle (Arnold) 119
Chief Tamao (Cuthbertson) 119
Darch (Carter) 119
Burning Heart (no rider) 116
Choice Lad (no rider) 114

SIXTH RACE — Claiming, $3,600, for three-year-olds and up, one and one-sixteenth miles:
Regal Return (Demorest) 108
Ballerina Belle (Krasner) 113
Reds Lady (Tierney) 113
Solar Runner (Brown) 113
Rothesay Bay (Loseth) 108
Sunrise Belle (Arnold) 113
Kings Flyer (Johnson) 116
Swing Me Willie (Rich) 106

SEVENTH RACE — Claiming, "The Permanent Staff Association," $3,400, for three-year-olds and up, six and one-half furlongs:
Son Of Time (Airth) 106
Rods Pride (LeBlanc) 116
Citizens Award (Loseth) 117
Lawdy Doc (Smith) 122
Winbyaneke (Arnold) 122
Proud Bird (no rider) 119
Blinkey Ben (Tierney) 122
Strong Item (Barroby) 116
Beau Cecil (Salas) 116
Costarule (Krasner) 119
Also eligible:
Quadra Isle (Carter) 119

EIGHTH RACE — "The B.C. Stallion Stakes Handicap," for two-year-olds, $9,000 added, six and one-half furlongs:
Moon Of Fire (Chabara) 117
Corles Capri (LeBlanc) 117
Gambolina D (no rider) 117
Ask Your Mom (Lanoway) 117
Run For Nana (Arnold) 117
Touchy Topic (Loseth) 117
a-Brandy's Quicker (Cuthbertson) 117
Velvet Breeze (Tierney) 117
a-Hail To Lassie (Cuthbertson) 119
a-R. G. Anderson entry.

NINTH RACE — Claiming, $2,050, for three-year-olds and up, one and one-sixteenth miles:
Joe Kelsey (Manning) 112
Chief Exporter (Tierney) 119
Scottish Crystal (Lanoway) 122
Copper Mountain (Furlong) 119
Mr. Bright Boy (Johnson) 119
Promised Action (Cuthbertson) 119
Nelly Schmidt (LeBlanc) 119
Railway Charley (Arnold) 119
Tipperary County (Rich) 117
Saanich Spree (Chabara) 119
Also eligible:
Regal Leo (Barroby) 119
Kilimat (Lanoway) 117
Cindy's Kin (Rich) 114

Selections

1. Buds Playboy, Another Charger, Margs Memory.
2. Swan Khal, Cheris Capri, Velvet Streaker.
3. Shadow Cove, Timeher, Lofty Blue.
4. Reptonian, Zandell, Cockleberry.
5. Darch, Chief Tamao, Magic Jester.
6. Swing Me Willie, Sunrise Belle, Kings Flyer.
7. Blinkey Ben, Proud Bird, Citizens Award.
8. Hail to Lassie, Moon of Fire, Brandys Quicker.
9. Joe Kelsey, Saanich Spree, Promised Action.

Hill
. . . more relaxed

New-image Hill leads Milwaukee Open event

MILWAUKEE (AP) — A relaxed Dave Hill, maintaining superb consistency, fired a four-under-par 68 Saturday for a 15-under-par total of 201 and a four-stroke lead after three rounds of the $130,000 Greater Milwaukee Open golf tournament.

Hill, one stroke behind second-round leader Fuzzy Zoeller at the start of the third round, overtook the young second-year pro on the third hole and mounted his lead despite his first two bogeys of the tournament. Homero Blancas also shot a third-round 68 and was runner-up at 205.

Zoeller, former Indiana amateur champion, bogeyed his last two holes for a 74 over the 7010-yard Tuckaway Country Club course. He was tied for third at 206 with Ed Sneed, who won here in 1974, and Johnny Jacobs.

"I'd like to win tomorrow, but I don't really give a damn, I really don't," said Hill, known for a fiery temperament. "Golf should be fun," he said. "The game basically isn't that important. Winning really isn't that important.

"It used to be a religion, but not anymore. I'm looking forward to when I can quit."

Hill, who shot 66 and 67 in his first two rounds, is emerging from what he described as a 17-month slump, although he came here ranked 38th among this year's money winners with $44,195 and has made the cuit in all 18 tournaments that he was entered.

Jacobs, who had a bogey and five birdies on his first seven holes, finished with a 70 Saturday while Sneed shot 69.

Next, bracketed at seven-under 209, were 1975 U.S. Open champion Lou Graham, along with Fred Marti, Joe Porter and Bill Kratzert. Graham shot a third-round 70, while Marti had a 71 and Porter and Kratzert shot 68s.

Jack Nicklaus, Arnold Palmer, U.S. Open champion Jerry Pate, Masters champ Ray Floyd and Johnny Miller are among the better-known players who are skipping this tournament and its relatively low purse in order to prepare for this week's British Open.

Dave Hill	66-67-68—201
Homero Blancas	67-70-68—205
Fuzzy Zoeller	66-66-74—206
Johnny Jacobs	67-69-70—206
Ed Sneed	71-66-69—206
Fred Marti	68-70-71—209
Lou Graham	69-70-70—209
Bill Kratzert	71-70-68—209
Joe Porter	74-67-68—209
Gibby Gilbert	72-70-68—210
Jim Masserio	69-71-70—210
Bob E. Smith	71-68-71—210
Andy North	68-71-71—210
Mac McLendon	67-69-74—210
Gay Brewer	67-71-72—210
Gary McCord	68-72-71—211
Cesar Sanudo	67-71-73—211
Ken Still	64-73-74—211
Jerry Heard	68-69-74—211
Dennis Tiziaff	75-69-68—212
Bob Lunn	70-72-70—212

Quebec Open tourney

Edmonton pro moves ahead

SOREL, Que. (CP)—Roger Klatt, a 27-year-old, cigar-smoking professional from Edmonton, will carry a one-stroke lead into today's final round of the 54-hole, $20,000 Quebec Open golf championship at the 6499-yard Dunes Golf Club.

Klatt, who won the Canadian assistant professionals championship at the Royal Montreal course three years ago, fired a sparkling four-under-par 68 Saturday to combine with a one-under 71 in Friday's opening round for his lead.

His 36-hole total of 139 was one stroke better than three other golfers — Steven Cook of Huntington Beach, Calif., amateur Mickey Batten of the Beauchateau club near Montreal, and defending champion John Kindred of Sarasota, Fla.

Two Canadians, Moe Norman, the veteran from Gilford, Ont., and Bill Tape of Woodridge, Ont., were three-under-par at 141 after 36 holes.

Two strokes below par were Jim Bartak of Omaha, Neb., Doug Warner and George Knudson both of Toronto-area clubs, and first-round leader Ken Ellsworth of Palos Verdes, Calif.

Ellsworth fired a five-under-par 67 in the opening round, but slipped to a three-over 75 in the second. Knudson, who shot a three-under 69 on opening day, was one over for his second round.

It marked the first time in eight consecutive rounds of the Canadian tour that Knudson had shot above the 70 mark.

Knudson had won the first two tournaments on the tour — the Ontario and Atlantic opens — on successive weekends before coming here.

Five golfers were one stroke below par facing today's final round. They were Adrien Bigras of Rosemere, Que., Dan Halldorson of Brandon, Dave Barr of Kelowna, Gary Vanier of Oakland, Calif., and Beau Baugh of Cocoa Beach, Fla. All had 36-hole totals of 143.

Baugh, older brother of Laura Baugh of the Ladies Professional Golfers' Association, had started the day grouped with Knudson, Tom Irwin of Moncton, N.B., and John Morgan of Victoria, all two strokes off the pace set by Ellsworth's opening-round 67.

But Baugh was two-over-par on his second round, while Irwin was three over.

Irwin was in a group of six that were par after 36 holes. Others at 144 were Bob Panasiuk of Windsor, Ont., Greg Pidlaski of Uplands, Ont., Herb Holzscheiter of Ashburn, Ont., Dan Talbot of Beloeil, Que., and Don Graham of Medicine Hat, Alta.

Morgan fired a five-over 77 Saturday to leave him well behind the leaders at 146.

Bob Beauchemin of Victoria shot 74 Saturday and is tied with Morgan.

The cut for today's final round was set at 60 players and ties for professionals with scores of 150 or better after 36 holes.

But to include 20 amateurs in the final round, under Quebec Golf Association regulations, a qualifying score of 156 was set for the amateurs.

Roger Klatt, Edmonton	71-68—139
John Kindred, U.S.A.	71-69—140
a-Mickey Batten, Chateauguay, Que.	70-70—140
Steven Cook, U.S.A.	70-70—140
Moe Norman, Gilford, Ont.	71-70—141
Bill Tape, Woodbridge, Ont.	70-71—141
Jim Bartak, U.S.A.	72-70—142
Doug Warner, Toronto	72-70—142
George Knudson, Toronto	69-73—142
Ken Tilsworth, U.S.A.	67-75—142
Adrien Bigras, Rosemere, Que.	71-72—143
Dan Halldorson, Brandon	71-72—143
Dave Barr, Kelowna	70-73—143
Gary Vanier, U.S.A.	72-71—143
Beau Baugh, U.S.A.	69-74—143
Bob Panasiuk, Windsor, Ont.	72-72—144
Greg Pidlaski, Uplands, Ont.	72-72—144
Herb Holzscheiter, Ashburn, Ont.	70-74—144
Dan Talbot, Beloeil, Que.	74-70—144
Don Graham, Medicine Hat	75-69—144
Tom Irwin, Moncton, N.B.	69-75—144

Tennis tourney slated

About 150 players, from as far afield as Ottawa, Arizona and Hawaii, will begin play Monday in the Pacific Northwest regional junior tennis championships here.

Play in the four-day event commences at 8:30 a.m. each day and matches will be held at the Racquet Club, Island Indoor Tennis Centre, University of Victoria, Oak Bay Tennis Club, Henderson Park and Carnarvon Park courts.

There are 41 Vancouver Islanders entered and most of the other entries are from the lower mainland, Washington and Oregon.

LOCAL and LONG DISTANCE MOVING
RELIABLE TRANSFER OF VICTORIA LTD.
Member of United Van Lines
388-6466 4-11

VOLVO VOLVO

242 DL
VOLVO CANADA Award Winning Service
HOURS 8 a.m. - 9 p.m. (Incl. Sat.)
SELF-SERVE PARTS Showroom Open 6 Days a Week
COMPETITIVE PRICES
LOWER $$ DIFFERENCE (between your trade and your new Volvo)
VOLVO LEASING
6 REASONS FOR BUYING AT
Brian Holley MOTORS LTD.
3319 DOUGLAS AT CLOVERDALE
384-1161
7-2 DL D-00903A

FRESH FISH
Complete Variety
GORGE FISH MARKET
in the Gorge Shopping Centre at Gorge Rd. and Tillicum
386-0513
HOURS: 9-5:30 Mon., Tues., Wed., Thurs., Sat.
9-8 p.m. Friday, Open Sunday 10:30-5 p.m.
and also at our new store
The FISHMONGER
in the Hillside Shopping Centre
1684 HILLSIDE AVE. 595-2213
HOURS: 9:30-5:30 Mon., Tues., Sat.,
9:30-9 Wed., Thurs., Fri.
10% OFF ALL PURCHASES FOR OLD-AGE PENSIONERS MONDAY TO SATURDAY

Softball roundup

Hotelmen share lead in Stuffy tournament

With two straight victories each, Ingraham Hotel and Port Alberni Beaufort Hotel share the lead after opening day's play in the Stuffy McGinnis men's fastball tournament at Central Park.

The pair will meet at 11 this morning while in the loser's Bracket, Sooke Merchants will play Port Angles Telecable at 9.

Tournament final is scheduled for 3 with another game at 5 if necessary.

Ingraham registered a pair of shutouts, 7-0 against Mike's Sports Shop and 10-0 over Shelton, Manke and Sons. In the latter game Jack Lundquist cracked a grand slam home run.

Single runs in the first and second innings gave Port Alberni a 2-0 triumph over Sooke Merchants and a pair of home runs by Rick Chase and Bill Haslam earned them another 2-0 win over Juan de Fuca Builders.

Scores in other games: Juan de Fuca 6, Mathews Heating 4; Shelton 1, Port Angles 0 (12 innings); Sooke Merchants 9, Mathews 0; Mikes 4, Port Angeles 5; Sooke 5, Shelton 0 and Port Angeles 2, Juan de Fuca 0.

★ ★ ★

Highlighted by a 12-inning struggle between GSV Combos and Hygrade Radio, play opened Saturday at Hyacinth Park in the first annual Wally Yeaman's women's softball tournament.

After pitcher Sandy Milligan had hurled a perfect game for seven innings it was not until five innings later her teammates broke through for two runs and a 2-0 victory.

Seven other games were played during the day with the following results: CJVI Vicettes 8, Seaboard 2; Nanaimo A and B Juniors 4 Stockers 2; Combos 14, Ingraham 2; Hygrade 8, MacDonald's Juniors 3; Nanaimo 2, Cedarettes 1; Stockers 11, Seaboard 2; Ingraham 10, Macdonalds 4.

Games scheduled for Saturday evening were rained out and will be played this morning at 8:30 with the regular schedule being picked up at 10. Tournament will windup with the final at 4 p.m. with further play at 6 if necessary.

★ ★ ★

Century Inn continued to set the pace in the Heywood Avenue men's fastball tournament. After marking up their third straight victory with a 4-1 victory over Cliff MacKay the leaders suffered their first defeat at the hands of Taylor House Moving by a 9-4 count.

In other games Taylor House defeated Remco 3-0 and London Boxing Club beat Webb and Trace 7-3.

Play will continue today at Heywood Avenue with Cliff MacKay battling London Boxing Club at 12:45 followed by games at 2:30, 4:15 and 6:30.

Sandra, JoAnne in front

BLOOMINGTON, Ind. (AP) — Sandra Palmer fired a four-under-par 67 Saturday to share the lead with JoAnne Carner going into the final round of a $60,000 Ladies Professional Golf Association tournament.

Roofing?
We do a careful job at a reasonable price!
Capital City Roofing
Guaranteed custom work—free estimates.
1920 OAK BAY AVE. 598-4441
GUTTERS • INSULATION • DOWNSPOUTS •

It's only "horse sense" to buy your floor coverings from Capital City . . .

Clydesdale — This horse was built to work hard. Strong, sturdy, bears heavy loads without showing signs of strain.
Thoroughbred — This horse was built for good looks. Beautiful lines — elegant. An eye-pleaser!
Mule — This one's been bred for perseverence. A blend that stubbornly kicks at hard wear if mis-treated.
Appaloosa — Takes to wild Incians, cowboys - loves the carefree, rough life.
what's all this got to do with FLOOR COVERINGS?
THINK ABOUT IT.
Aren't all those qualities ones you'd like to have in the carpets and linoleums you put on your floor? After all, it's your money you're spending. You should get the most value for your investment. It's only horse sense!
Capital City Carpet & Lino
1920 OAK BAY AVE.
598-4441
After 6 call J. Houston 598-7024
7-3

Cops & Robbers. TV & Trivia.
That's Bruce Lowther's offbeat beat.
In his TV column, Bruce Lowther probably won't tell you who-done-it. But he'll tell you if it's a show worth watching. And he'll toss in some trivia just for fun.
But in his other role as police and courtroom reporter, Bruce will give you the facts. Accurately and fairly.
Two beats for an offbeat guy . . . in the Daily Colonist
Don't start the day without it!

The Daily Colonist.

Nancy happy in background

Former world record holder Nancy Garapick

TORONTO (CP) — Nancy Garapick, with less than a month to go before she plunges into competition at Montreal's Olympic pool, appears to have faded into the background, at least temporarily, in world-class swimming and you get the impression that suits her just fine.

The 14-year-old Halifax schoolgirl became an instant star last year when she set a world record in her speciality, the backstroke.

But at the Canadian Olympic trials during the first week of June, she placed second in the 200-metre backstroke with a time of 2:19.27, well off the Commonwealth and Canadian record of 2:16.09 set last year when she won a silver medal at the world championships.

Nancy readily admitted her backstroke isn't what it used to be but she didn't appear to be worried.

"I'm working on it and I hope it will improve before Montreal," she said after placing third in the 100-metre backstroke behind Vancouver's Wendy Hogg and Cheryl Gibson.

OLYMPIC REPORT

Miss Gibson, 16, who took first place ahead of Nancy in the 200 backstroke, has been getting more attention from the media recently while Nancy, although still in demand for interviews, has slipped somewhat from the days when she was considered an automatic gold-medal prospect at Montreal.

If, because of her performance at the trials, people stop looking upon her as a sure winner at Montreal, Nancy will be just as happy.

"It sort of scares you because if you don't win a medal then you wonder what people are going to say. So I guess all you can really do is do your best."

Nigel Kemp, Nancy's coach at the Halifax Trojans Aquatic Club, was equally unworried about her backstroke.

"She's having stroke problems, but I think she's working it out," said Kemp.

"Her problems are technical, not emotional."

Kemp said the pressure of recent media coverage — Nancy was named Canada's female athlete of the year in 1975—has not appeared to hurt her. "Actually, I think they've been pretty reassuring. The writers have been pretty patient the last few months."

He said the publicity "could have got a lot more out of hand."

"Still, things have changed. I get the impression many of the questions have become a 'Why didn't you win?' type. Or else they ask 'Were you happy with your effort?', which is the same thing.

"But I think she has responded well. You have to remember that she is turning in her best times here in all her other strokes."

Nancy has been working harder to improve her butterfly, freestyle and breaststroke and she narrowly missed qualifying for the finals in the 100-metre freestyle and 100-metre butterfly at the Olympic trials.

There remains, however a lot of work on the backstroke before the Montreal Games.

Nancy swam the 200 backstroke in 2:16.33 for a world record at the Eastern Canadian championships last year. She improved her time to 2:16.09 in winning the silver medal at the world championships two months later.

Now, after qualifying for the Olympics with a comparatively slow 2:19.27, Nancy is faced with the fact that East German Birgit Treiber has just set the world record at 2:12.47.

"Realistically, her best chances are in the backstroke and we'll work hard to get her ready," said Kemp. "I certainly haven't lost heart in her performance and I know she hasn't either."

Five nations earn Games hoop berths

HAMILTON (CP) — Yugoslavia, Mexico and Czechoslovakia will advance to the Olympic basketball competition in Montreal after final-round games in the men's competition Saturday at the pre-Olympic tournament.

Czechoslovakia rounded out the trio of qualifiers when it defeated the Netherlands 90-79 in a game Saturday night.

Brazil beat Spain 109-100 earlier Saturday and automatically qualified Yugoslavia and Mexico with the win. The Netherlands had a 4-5 record over all but its final-round win Friday night over Brazil put Brazil out of the Olympics for the first time since men's basketball was included in the program in 1936.

In the accompanying women's tournament, the United States and Bulgaria clinched Olympic berths.

The U.S. edged Bulgaria 76-75 Saturday but both teams had qualified prior to the game after Cuba had defeated Poland 84-79 earlier in the day.

Under Olympic scoring, the Bulgarians received a point for their loss, creating a three-way tie with Cuba and Poland.

Tournament officials calculated the points - for and points-against average involving the three teams, and Bulgaria won the berth with a better percentage.

□

BUCHAREST (Reuter) — Romania's teenage gymnastics star Nadi Comaneci will head the team of more than 150 Olympic athletes who will travel to Montreal on July 6.

Miss Comaneci, the reigning European champion, is not only the youngest member of the team, but the best hope for a gold medal.

Others in the team include women's world foil champion Ecaterina Stahl, a world champion men's handball team, and several promising boxers and wrestlers.

□

HARTFORD, Conn. (AP) — Louis Corbeil of Winnipeg tuned up for this month's Olympics by winning the fourth annual Travellers Criterium bicycle race Saturday in record time.

Corbeil, a member of the Canadian Olympic cycling team, snapped the old record for the event by nearly 23 seconds in winning the 25-mile race.

Sue Novara, the world and national sprint champion, won the five-mile women's race preceding the Criterium.

Corbeil posted a time of 54 minutes, 42.73 seconds in the 36-lap race on the 7-10ths mile track at Buhnell Park. The old record for the event of 55:04.7 was set in 1974 by Wayne Stetina of Indianapolis, Ind.

□

BUDAPEST (Reuter) — The first party of Hungary's Olympic team left Saturday for Montreal with hopes of medals in swimming, fencing, boxing and several other sports.

The 187-member team includes two 20-year-old men swimmers with chances of gold medals, Zoltan Verraszto and Andras Hargitay, both of them reigning world champions.

Gymnast Zoltan Magyar is a favorite to win the men's pommel horse, the event in which he won the world championship in 1974.

The boxing team, trained by Hungary's legendary triple Olympic champion Laszlo Papp, includes the 1972 flyweight gold medallist in Munich, Gyoergy Gedoe.

Record heave

SOFIA, Bulgaria (AP) — Bulgaria's Ivanka Hristova set a women's world record of 71 feet nine inches for the shot put, the official Bulgarian news agency reported Saturday.

In her third attempt during a track and field meet, Miss Hristova bettered the old mark of 71-1¼, held by East Germany's Marianne Adam.

Aussies win

LONDON (Reuter) — Australia's Olympic field hockey team collected its first test win of a pre-Olympic tour Saturday, beating Britain 3-2.

Longshot triumphs

OMAHA, Neb. (AP) — Dragset, a 22-to-1 longshot, came from last place to win the $100,000-addded Cornhusker Handicap at Ak-Sar-Ben race track Saturday.

Dragset sped past Sharp Gary, who went off at 13-1, to win by a length while favored Master Derby Finished sixth.

For jockey Sam Maple, it was the second $100,000 victory in a row at Ak-Sar-Ben. He rode Joachim to the winner's circle in last Saturday's Omaha Gold Cup.

DENTURISTS SOCIETY of BRITISH COLUMBIA (DENTAL MECHANICS)

DENTURISTS ARE DENTURE SPECIALISTS

THE DENTURISTS SOCIETY OF B.C. MEMBERS ARE FULLY QUALIFIED DENTAL MECHANICS — LICENSED TO PRACTICE IN THE PROVINCE OF B.C. — SERVING THE PUBLIC WITH A LOW-COST, PERSONALIZED DENTURE SERVICE.

Full upper and lower dentures — relines — repairs

Bell, Dave	617 Fort St.	382-4642
Blunt, Kenneth	1383 Hillside	595-1665
Foster, George	1806 Cook St.	385-2132
Harrison, L. A. B.	888 Fort St.	383-2744
Postings, Ron	3937 Quadra St.	383-7227
Shaw, Stan	3937 Quadra St.	383-7227
Smith, W. E.	1935 Lee Ave.	598-1010
Weaving, Ray	671 Fort St.	386-2022
West, Ernest B.	3135 Cook St.	383-1621
West, Herbert K.	1002 Goldstream	478-9611

One HOUR "MARTINIZING"® CERTIFIES THE MOST IN DRY CLEANING

Fresh as a flower in just one hour

8 LOCATIONS TO SERVE YOU

Victoria hudac

WOULD YOU KNOW WHERE TO TURN TO RESOLVE A DISPUTE WITH A CONTRACTOR OR TRADESMAN?

You would if your contractor was a Victoria HUDAC member. Victoria HUDAC offers the services of their warranty committee to resolve consumer-contractor disputes related to member builders.

Victoria HUDAC
HOUSING and URBAN DEVELOPMENT ASSOCIATION OF CANADA

4-17

The Roots of Summer

The new Summer sandals from Roots. Lightweight soles, foam padded insoles and lined with great Canadian leather. Roots Sandals. A summer holiday for your feet.

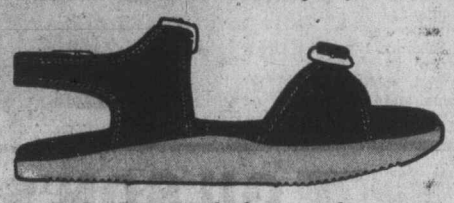

The Sun Root, in cedar for men and women.

The T-Root, in cedar, chestnut and white.

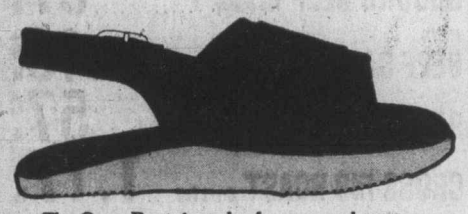

The Open Root, in cedar for men and women.

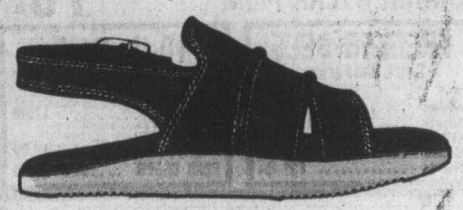

The Holiday Root, in coco and saddle leather.

Roots

VICTORIA—1202 Wharf Street
(Below Bastion Square)
10-6 Mon. thru Sat.

7-2

Sears warehouse sale continues through July 10th. '76

Simpsons-Sears Ltd.

Sears Hillside: 3190 Shelbourne Street. Lots of Free Parking.

Tear gas used by troops

NABLUS, Israeli-occupied Jordan (UPI)—Israeli troops used tear gas to break up demonstrations in Nablus and a nearby refugee camp Saturday following the funeral of an Arab teenager killed in rioting the previous day.

It was the third consecutive day of West Bank disturbances sparked by Israeli plans to impose an eight per cent sales tax in occupied Arab territories and by the fall of a Palestinian refugee camp to Christians in Lebanon.

Troops opened fire on demonstrators Friday, killing 16-year-old Nadeli Shantur and wounding at least 15 other youths. More than 100 persons were arrested.

The slain Arab was buried Saturday in a funeral ceremony attended by hundreds of mourners carrying flags of the Palestine Liberation Organization.

Israeli soldiers sealed off Nablus and stood watch on rooftops and street corners.

—AP

Deep throat

Hank Haberman, 19, forces a ghastly grin on 2,000-pound great white shark caught Monday near Carlsbad north of San Diego. Hank's brother Ralph, 22, paid $400 for it later and left it in freezer with plans to charge customers for look at incapacitated monster.

Chileans remain in embassy

BUENOS AIRES (AP) — Twenty-seven Chilean exiles who took refuge at the Canadian Embassy in this Argentine capital remained there for the second consecutive day Saturday pleading for asylum, an embassy official said.

A diplomatic source said the names of some of the 27 apparently were in a list of names and addresses stolen by armed men three weeks ago from a volunteer refugee organization.

The refugees, 10 men, 10 children and seven women, came to the embassy Friday morning in groups of two and three, the official said. Embassy personnel said they were not aware of anything unusual until the Chileans got together and asked for help.

When the embassy closed for the day the refugees refused to leave and were granted permission to stay overnight. The official said he expected the group to remain through the weekend.

He said the foreign ministry and the United Nations high commission for refugees had been notified and were working on the problem. The Canadian embassy could not give the group permanent asylum in the building but was considering granting visas to Canada.

The official said the refugees sought asylum because of a vague, anonymous threat. Several Latin American refugees had left for Canada and Europe in recent days to escape rightist attacks against the refugee community.

The official said the refugees included a three-day-old baby and a four-month-old child ill with bronchitis, who was getting medical attention from a volunteer refugee organization.

New England security tight

SEABROOK, N.H. (UPI) — Security at New England historical sites was stepped up Saturday following the fourth bombing in the area wthin 24 hours.

The FBI and the state police bomb squad combed the wreckage of the small post office here for a possible link in the series of bombings.

A dynamite bomb tucked on a window ledge next to an air conditioner damaged the inside of the post office and shook this extire seaside resort of 3,000 persons late Friday night.

No injuries were reported in the four blasts.

Postal inspector Irvin Peterson said although the supporting walls and ceiling of the post office were damaged in the blast, he hoped the post office could be open by Tuesday

. There was no dollar estimate of damage.

Police said "everything was matchsticks" inside the one-storey red brick building.

A male caller notified the fire department 18 minutes before the 10:45 p.m. explosion there was a bomb somewhere in the town. The caller said he represented a radical group which also blew up the Newburyport courthouse five miles away in Massachusetts earlier Friday.

Three other explosions Friday in Massachusetts destroyed an Eastern Airlines Electra prop-jet at Boston's Logan International Airport, wrecked a National Guard truck at a Boston armory and damaged the 171-year-old Essex Country courthouse in Newburyport.

A man identifying himself as a member of the armed strike force of the Palestinian Liberation Organization telephoned United Press International in Boston Saturday and claimed responsibility for the post office bombing.

Rhodesian leader 'mad dog'

MAPUTO, Mozambique (UPI) — President Samora Machel Saturday told throngs of Mozambicans asking to be sent on a campaign against Rhodesia that 150,000 men would be armed to fight the white minority-ruled nation.

"(Rhodesian prime minister Ian) Smith is like a mad dog," Machel told some 100,000 persons at a rally called to protest Rhodesia's attacks last week on two Mozambican villages.

"All doctors agree that Smith is mad," Machel said. "The British tried to treat him and failed. Now we are the only people who know how to treat him and definitely take care of him.

"Many time Smith has invited us to go to Salisbury and eat and talk. Now we have accepted the invitation but we will go to Salisbury in our own way," said Machel, who, along with his cabinet members, wore battle fafigures for the rally.

Machel said Mozambique will "do the world a favor" by getting rid of Smith.

"When a dog gets like that you have to kill him," he said.

GILSON'S MEATS LTD.
MAYFAIR CENTRE 385-4742
Effective: Mon., Tues., Wed. July 5, 6, 7

MAPLEWOOD Quality Cryovac FRICASSEE FOWL	47¢ lb.
FRESH GROUND BEEF Top Quality	57¢ lb.
FRESH BEEF SAUSAGE Our Own	49¢ lb.
BEEF SHORT RIBS Lean and Meaty	57¢ lb.
CROSS RIB ROAST Grass Fed	1.17 lb.
CHUCK STEAK Grass Fed	73¢ lb.

FREEZER BEEF
Check these prices!
A-1
Sides ..... 99¢ lb.
Hinds ..... 1.29 lb.
GRASS-FED
Sides ..... 79¢ lb.
Hinds ..... 99¢ lb.

10-lb. Packs
GROUND BEEF 5.50
CHICKEN BREAST Portions 11.90
CHICKEN LEG Portions 10.90
PORK CHOPS 16.90

Raven's
FINE DINING LOUNGE
CONFEDERATION/INDEPENDENCE
BUFFET
Sunday, July 4th
5 p.m. to 8 p.m.
come celebrate Canada's Confederation and America's independence!
Bring the family together for dinner at
Raven's
FINE DINING LOUNGE
Free underground parking
Reservations recommended
Harbour Towers 345 Quebec St., 386-7444
Victoria's Newest Inner Harbour Landmark
7-3

Ye Olde SPAGHETTI FOUNDRY
That's a nice
OPEN FOR LUNCH
11:30 - 2:30
MONDAY thru SATURDAY
DINNER SERVED FROM
5:00
MONDAY thru SATURDAY
featuring: Spaghetti, Chicken, Spare Ribs, Lasagna and Steaks as well as children's dinners for those under 12.
1127 WHARF ST. on Bastion Square 386-6359

Phoenix Summer Theatre
THE THWARTING OF BARON BOLLIGREW
Playing July 5, 9, 13, 17, 19, 22, 27, 29.
• THE REAL INSPECTOR HOUND
Playing July 6, 8, 10, 14, 16, 21
• 6 RMS RIV VU
By Bob Randall
Playing July 7, 12, 15, 20, 28, 31.
8 p.m. at UVic's
PHOENIX THEATRE
Information and reservations call 477-4821
Box Office open 10 a.m. - 3 p.m. daily except Sunday
SUMMER MUSIC '76
July 6 and 8
Summer Strings with Gaylene Gabora, Soprano, Taras Gabora, violin. Handel Cantata; Armida Abbandonata.
McLaurin Auditorium

Free Magician Show

Hey Mom, This Sunday why not treat the kids to an eye poppin' free Magician Show and Sunday Dinner in the Sherwood Dining Room. They can order from "Robin Hood's" special Kiddies' Menu, that's full of delights to suit the little ones.
Make your Reservations for 6:00 or 6:30 p.m.
Phone 386-1422
Sherwood Park Inn
123 Gorge Road East, on Hwy. 1A

will June Parker get her drawsheets to balance today?

Some days she wonders, because it's quite a job! Columns and columns of figures that keep track of the number of bundles of papers delivered each day. If Charlie Schwartz in Sidney or Nelli Jones in Cobble Hill phone up to say they'd like The Times delivered to their mailbox, June or one of her co-workers takes the call, adds the number to her draw sheet. The number delivered has to balance with the number on the sheets so that each carrier can be billed at the end of each month for the papers purchased. June also looks after sending papers to up-Island dealers who sell them locally, and even sends papers to such wide-spread points as Bangor, Washington and Bangor, Wales. And that, June says, is when she feels as though her work has "far reaching consequences".

THE VICTORIA TIMES
THE DAILY COLONIST

Game goes from Seattle Centre

Death race 'poor taste'

SEATTLE (AP) — A computer death race game at Seattle Centre has been removed after several citizens complained the game was in poor taste.

The game put the player behind a steering wheel and accelerator pedal and let him chase gremlins across an electronic playing board for 99 seconds.

The skeletal figures bear a strong resemblance to people. When hit by a car, they emit a shrieking sound — something like the scream of a child — and turn into gravemarkers.

"The game will not be around in the forseeable future, said centre director Jack Fearey. He said the centre received "a couple of inquiries about the tastefulness of the game before officials decided to remove it.

Earlier the director of Exidy, the company which designed the game, said death race was one of the most profitable games the company distributed.

"If people get a kick out of running down pedestrians, you have to let them do it, Exidy director Paul Jacobs said. "This is the sort of challenge that pricks the persons mind a little bit.

The game scores points for each figure run down and when its over the player is rated on a scale ranging from a futile skeleton chaser to an accomplished expert driver.

"The name death race may shock a few people," Jacobs said, "but we find the game humorous."

Dr. Bryde Meeks, a Seattle psychologist, didn't see the humor in the game.

Meeks worked with aggressive prisoners at California's San Quentin prison and said: "That type of preoccupation with violence was common in them. They would have loved the game."

Mexican opera stages a dandy

MEXICO CITY (UPI) — It was a night at the opera the Marx Brothers would have relished.

When the cast of the national Opera Company got ready to sing Puccini's La Boheme at the Palace of Fine Arts, Mexico City, the orchestra refused to play.

It put up a banner saying it was protesting the lack "of artistic dignity" among the performers.

Members of the singing cast moved a piano on stage and decided to go ahead with their performance anyway.

It was not easy. Some in the audience shouted them down while others booed the orchestra.

Despite their determination to sing, the opera company won little praise from the critics. Even the piano player's efforts were described as "lamentable."

The newspaper El Sol de Mexico was particularly critical of Aurea Gomez of Uruguay in the role of Mimi. "This lady should have stayed home," it said.

Police cars in crash

COQUITLAM (CP) — Both cars involved in a chase in which an 80-year-old man was killed were police cars, Insp. Marv Young of the RCMP said.

Victor Buchanan of McCreary, Man., who was visiting grandchildren in Coquitlam was killed when the small car in which he was a passenger was struck by an unmarked police car during a chase June 14.

Young said one of the police vehicles was on traffic duty and the other on surveillance.

He said a constable Van Der Veer was in the traffic car when the other car came up behind, got a message that he was needed in a hurry, and passed the unmarked traffic car.

Young said the driver of the surveillance car recognized Van Der Veer and radioed him as he went by.

"But the communication, for some reason, was never received," Young said.

ENTERTAINMENT GUIDE

BUTCHART GARDENS ADMITTING GATES OPEN EVERY DAY, 9 A.M. TO 11 P.M. — Many pleasing features combine to add to your pleasure. Regular admission at the International Entrance covers them all: Smashing stage shows, puppet and minstrel shows . . . Ross Fountains in their majestic "Ballet to the Stars" . . Romantic after-dark illumination . . . Six gardens — fabulous Sunken Garden, English Rose, stately Italian, quaint Japanese, Lake and Stage Show Gardens . . . plus the Begonia Bower, Show Greenhouse, fascinating Seed and Gift Shop. Restaurant and coffee bar service available.

BUTCHART GARDENS SUGGESTS: COMBINE THEM ALL INTO ONE GRAND, THRIFTY OUTING — the Gardens by daylight . . stage entertainment . . romantic night lighting and the Ross Fountains in their majestic "Ballet to the Stars." Regular admission covers them all. For added pleasure, dine in the Floral Restaurant.

BUTCHART GARDENS SMASHING STAGE ENTERTAINMENT Presented in the midst of incredible beauty, it's the highlight of Victoria's Summer Entertainment Season.

MONDAYS 8:45 p.m., "JUST FOR FUN" — Live musical variety show featuring Robin Clarke, Althea McAdam, Murray McAlpine, James MacFarlane, Ian McIntyre, Madeline Paul, Kathy Roberts, Christopher Ross, Woody Woodland, Kevin Woodward and full stage orchestra. Also the "Butchart Gardeners" 1:30 to 3:30 p.m. and 6:00 to 8:00 p.m.

TUESDAYS, 8:45 p.m. "JUST FOR FUN" — Live musical variety show featuring Maureen Fraser, Kathy Roberts, Althea McAdam, Murray McAlpine, James McFarlane, Ian McIntyre, Madeline Paul, Christopher Ross, Woody Woodland, Kevin Woodward and full stage orchestra. Also the "Butchart Gardeners" 1:30 to 3:30 p.m. and 6:00 to 8:00 p.m., and the "Zingari Puppets," 7:00 and 7:45 p.m.

WEDNESDAYS—Same as Monday listing.

THURSDAYS, 8:45 P.M. SCOTTISH AND VARIETY NIGHT— Colourful Scottish Stage Show and Tatoo. Thrill to the Pipes and Drums of the Canadian Scottish Regiment (Princess Mary's) as they march on our stage and parade in the great Stage Show Garden. Plus other entertainment starring baritone George McDowell, mezzo soprano June Dupuis, the Adeline Duncan Dancers, with Ernie Durrant, Jim Furmston, Dick Lathigee and Mary Ross. Also the "Butchart Gardeners" 6:00 to 8:00, and the "Zingari" Puppets 7:00 and 7:45 p.m.

FRIDAY—Same as Monday listing.

SATURDAYS — Magic Shows, 11:00, 12:00, 6:00 and 8:00 p.m. "The Butchart Gardeners," 1:00 to 3:00 p.m., — The Heron Family "Humanettes", 3:30 and 4:30 p.m. — "Zingari" Puppets, 7:30 and 8:30 p.m. — Color Film, approximately 9:00 p.m.

SUNDAYS — Magic Shows, 11:00, 12:00, 6:00 and 8:00 p.m. "The Butchart Gardeners" 1:00 to 3:00 p.m.—"Grace Tuckey" Puppets. 3:30 and 4:30 p.m. — The Heron Family "Humanettes," 7:30 and 8:30 p.m. — Color Film approximately 9:00 p.m.

EVERY EVENING — BUTCHART GARDENS' ROMANTIC NIGHT LIGHTING, FEATURING THE FABULOUS SUNKEN GARDEN AND THE SPECTACULAR ROSS FOUNTAINS IN THEIR MAJESTIC "BALLET TO THE STARS." As darkness takes over, until 12 midnight, a thousand hidden lights combine with the moon and stars, the hills, trees and shrubs, lakes, lily ponds and fountains, to create a fairyland softly scented by the flowers. Unusual! Grand! Indescribable! This alone is worth coming to see.

BUTCHART GARDENS FLORAL RESTAURANT — Open every day 11 a.m. to 7:30 p.m., serving delicious lunches, afternoon teas, and delightful buffet suppers in the evening. Sorry, no reservations. Continuous Snack and Coffee Bar Service.

BUTCHART GARDENS. KNOWN THROUGHOUT THE WORLD FOR THEIR INCREDIBLE BEAUTY . . . EVER CHANGING, ALWAYS LOVELY! — Skillful planning, constant replanting, dedicated gardeners pooling their ideas and knowledge, keep them that way week after week, season after season. Developed from an old abandoned limestone quarry over half a century ago, they have grown to become one of the world's most unusual, written-about, talked-about admired attractions.

BUTCHART GARDENS — MOST GRACIOUS WAY TO ENTERTAIN YOUR FRIENDS. PLAN NOW!

THE OLD FORGE dancing 6 nights a week to the fabulous "Brothers Forbes and Friends," in one of Canada's largest and most luxurious night clubs. Located in the Strathcona Hotel along with their famous discotheque and restaurant. Douglas at Courtney Street, 383-7137.

DINNER DANCING WED. thru. SUN—Plus a Sing-Along Fri. and Sat. evenings. You'll get the finest in food and service at the very delightful King's Den Restaurant, 655 Douglas Street — overlooking Thunderbird Park. Ample free parking. We also have a special luncheon sandwich bar daily.

THE ROYAL OAK INN — In the Thatch Cabaret: Enjoy the versatile Wayne Peters and "Home Brew" playing for your dancing pleasure Thurs. to Sat. In the Strathmore Dining Room and in the Le Cheval Room: It's John McKenzie, the strolling troubador, and the piano stylings of Deg Degroot, nightly. Other entertainment on tap in other areas of the Inn. Please call for further information, 658-5231. 4670 Elk Lake Dr.

BRITISH COLUMBIA FOREST MUSEUM — 1 mile north of Duncan on Trans-Canada Highway. This 40-acre outdoor museum includes an extensive collection of historic logging equipment and an operating 1½-mile railroad. Open daily 10 a.m. to 5 p.m., with trains running every 20 minutes. A steam locomotive operates on weekends and holidays.

THE BELFRY presents the KATHY STACK Folk Concert SUNDAY, JULY 4 8:30 P.M. Tickets: $2.50 and $3.00 the belfry—1291 Gladstone 385-6815

MEMORIAL ARENA ROLLER SKATING SUNDAY 8:00 to 10:00 p.m. 6-12

HARPO'S MOSE ALLISON in concert ONE NIGHT ONLY! MON., JULY 5 $6 ADVANCE—$7 DOOR ADVANCE TICKETS AVAILABLE AT The Record Gallery 730 View Street, 383-5131 Richard's Record Shop 1318 Government, 383-2733 DOORS: 8:00 P.M. 15 Bastion Square 385-5333 CABARET 7-3

PEARKES Arena 3100 TILLICUM 388-6664 PUBLIC ROLLER SKATING Friday 7:30-9:30 Sunday 7:30-9:30 5-21

TOMORROW Cabaret SMASH MUSICAL Live on Stage — Fully Professional "A 'Must See'"—Audrey Johnson Victoria Times JULY 2 - 17, 8:30 p.m. (Except Sundays) (July 17 Sold Out) TICKETS $6.50 Available from McPherson, Empress and at Door RESERVATIONS 383-3716 CEDAR HILL COMMUNITY CENTRE 3220 Cedar Hill Road 7-2

KARTLAND IS FAMILY FUN! BRING THE KIDS and have a good time together! ONLY $1.00 OPEN EVERY DAY FROM 10 TO 10! Douglas at Vanalman (take the 930 bus from town) Next to Douglas Golfland KARTLAND 6-30

ANNOUNCING OUR EXPANSION! OUR STORE IS BIGGER TO SERVE YOU BETTER WITH MORE STOCK! GROCERIES OPEN 24 HOURS AT QUONLEY'S GOV'T. at FISGARD 10 9 8 7 6 5 4 3 2 1

ESQUIMALT SPORTS CENTRE ROLLER SKATING EVERY WED., FRI. SAT., SUN. 7:30 to 10:00 p.m. ICE SKATING EVERY THURS., SAT., SUN. 8:30 to 10:00 p.m. 7-3

CONCERT BEACON HILL PARK CAMERON MEMORIAL SHELL SUNDAY, JULY 4 at 2:30 VICTORIA CONCERT ORCHESTRA CONDUCTOR: JAMES FRASER Master of Ceremonies: Fraser McAlpine Presented by the City of Victoria, the Trust Fund of the Recording Industries and the Victoria Musicians' Association

SUMMER SWIM SCHEDULE JUNE 28—SEPT. 6 RECREATION SWIMMING Monday thru Friday 1:00-4:30 p.m. 7:00-8:30 p.m. Saturday & Sunday 2:00-4:30 p.m. 7:00-8:30 p.m. FAMILY SWIMMING Saturday 12-1:30 p.m. Sunday 5-6:30 p.m. Note: For this swim session children must be accompanied by an adult. ADULTS ONLY SWIMMING Monday thru Friday 12-1:00 p.m. Monday & Wednesday 8:30-10:00 p.m. Note: August 2 is a statutory holiday. The swim schedule on that day will be the same as on Sundays. CRYSTAL POOL Times Subject To Change Phone 383-2522 CLIP AND SAVE

A REX REED RAVE "CHILD UNDER A LEAF" is an absorbing experience that had people around me weeping aloud. I've seldom seen such scenes of accomplished intimacy and detail. It's a movie about real people with real problems. Dyan Cannon emerges from it one of the most skilled and courageous actresses in films today." REX REED Sunday New York News DYAN CANNON starring in "CHILD UNDER A LEAF" with DONALD PILON JOSEPH CAMPANELLA GENERAL NIGHTLY AT 7 & 9 in Nootka Court 382-5922 · Douglas & Humboldt TOWNE Cinema

everyman's dreams of an incredible honeymoon! WEDDING NIGHT IN SINNER with Christine Blanc Color HOT SEX IN BANGKOK 1 Complete Show Nitely At 7:30 p.m. fox cinema Quadra at Hillside 386-3870 RESTRICTED WARNING: Frequent nudity and completely concerned with sex. R. W. McDonald, B.C. Director.

Murder by Death MATURE Some coarse language (R. W. McDonald, B.C. Dir.) ODEON 1 700 YATES STREET 383-0513 MATINEES FRI., SAT. & SUN. 1:30, 3:05, 5:05, 7:10, 9:10 MON.-THURS. 7:10, 9:10

BILL COSBY HARVEY KEITEL RAQUEL WELCH Mother, Jugs & Speed MATURE some coarse language. (R.W. McDonald, B.C. Director) ODEON 2 700 YATES STREET 383-5513 DAILY: 1:30, 3:05, 5:05, 7:10, 9:10

The sailor who fell from grace with the sea MATINEES SUNDAY 1:30, 3:20, 5:15, 7:20, 9:25 HAIDA 806 YATES STREET 382-4378 MON.-THURS. 7:20, 9:25 MATURE Suggestive dialogue. (R. W. McDonald, B.C. Director)

COUNTING HOUSE CINEMA 1 BROAD AT BROUGHTON 383-2434 7:20, 9:20 Mel Brooks' BLAZING SADDLES MATURE: Parents: a comedy with some coarse language (B.C. Director)

COUNTING HOUSE CINEMA 2 BROAD AT BROUGHTON 383-2434 7:00, 9:00 MATURE English subtitles MARIE-JOSÉE NAT in les Violons du BAL with the participation of JEAN-LOUIS TRINTIGNANT

REMEMBER... YOU HAVE BEEN WARNED. THE OMEN 6 66 RESTRICTED WARNING: A very frightening picture. —R. W. McDonald, B.C. Director. ROYAL 805 Broughton 383 9711 COMING SOON!

DINING WITH A DIFFERENCE Gay Nineties Spare Rib House KEN PEAKER and ROLLY McINTOSH Plays Your SING-A-LONG MUSIC A SPARKLING ATMOSPHERE For PERSONALIZED MUSICAL HAPPENINGS World-Famous SPARERIBS — Full Dinner Menu 825 Burdett — CHERRY BANK HOTEL — 385-5380 2-6

There is truly a family restaurant in Victoria . . . WITH PORTUGUESE and INTERNATIONAL CUISINE at a very reasonable price 7:30 a.m.-4:30 p.m., 5:30 p.m.-8:00 p.m. CLOSED TUESDAY NITES AND SUNDAYS Please Phone for Reservations 479-3451 DE JOSE AMBROSIO RESTAURANT 3945 Quadra at Lakehill Shopping Centre 7-3

HELD OVER TRAFALGAR TUES. thru SAT. DINNER SPECIAL from 7-10 p.m. 8-oz. New York Steak $7.95 Per Person 7-4 STARDUST 1037 VIEW ST Free Parking 385-1031

Yes! — We're OFF to a Fresh Start WITH OUR NIFTY NEW INTERIOR "A New Look But The Same Fine Food at Reasonable Prices!" SCOTT'S Family Style RESTAURANT WE'VE GOT A "NEW LOOK" OPEN 24 HOURS EVERY DAY! 650 YATES AT DOUGLAS

CINEMA SHOWCASE FAMOUS PLAYERS THEATRES NIGHTLY AT: 6:55 & 9:00 OPEN SUNDAY EVENINGS GENERAL OAK BAY 2194 Oak Bay Avenue 598-2313 PAUL NEWMAN in "BUFFALO BILL and the INDIANS, or SITTING BULL'S HISTORY LESSON" CO-STARRING MARTY FELDMAN DOM DELUISE SUN. AT: 1:30, 3:30, 5:25, 7:20, 9:20 NIGHTLY AT: 7:20 & 9:20 CAPITOL 805 Yates 384-6811 MEL BROOKS' SILENT MOVIE GENERAL

SUN. AT: 1:50, 4:20, 6:40, 9:10 NIGHTLY AT: 6:40 and 9:10 MATURE CORONET 836 Yates 383-6464 In SENSURROUND The sights, sounds and actual sensations of combat. So real you can feel it. THE MIRISCH CORPORATION PRESENTS MIDWAY SUNDAY: 1:30, 3:20, 5:15, 7:10, 9:15 NIGHTLY at 7:10 and 9:15 WARNING—Parents, coarse language throughout.—R. W. McDonald, B.C. Director. ROYAL 805 Broughton 383 9711 WALTER MATTHAU TATUM O'NEAL "THE BAD NEWS Bears" ENDS THURSDAY! GENERAL GEORGE SEGAL GOLDIE HAWN THE DUCHESS AND THE DIRTWATER FOX ENDS TUES. GATES: 9:00 SHOW: DUSK! TILLICUM DRIVE-IN Burnside at Tillicum 382-7531 PAUL NEWMAN ROBERT REDFORD "BUTCH CASSIDY AND THE SUNDANCE KID" MATURE. Warning: Occasional coarse language.—R. W. McDonald, B.C. Director

MACHINERY 350 YEARS OLD

Thatch-walled windmills still kept up in Netherlands

By PAUL KEMEZIS

SCHERMERHORN, The Netherlands (NYT) — When neighbors in this small farm town 30 miles north of Amsterdam want to know if Nelleken Muysken is home, they just see if her blades are turning.

The 55-year-old woman and her husband, Matthys, a nuclear engineer, live in one of the 11 thatch-walled windmills still standing in the flat countryside at the edge of town.

Whenever there is enough wind blowing in from the nearby North Sea, Mrs. Muysken sets the great 350-year-old machinery in her home moving.

With the vigor of a teenager she shifts the mill into the wind by a winch and pulley system built into the top floor. Then, back on the ground, she puts the 75-foot-long crossed blades in motion by tugging on a long brake rope hanging out the back of the mill. When in the mood, she climbs the blades to rig four canvas sails, each 48 square feet, to get more power.

The wooden Archimedes screw in the basement, which once lifted water from one drainage canal to another, was disconnected in 1928 when electric pumping came into the region, so now the mill does not do real work.

But for Mrs. Muysken the steady turning of the blades outside and the wooden gears inside, including a great polished oak wheel in her living room, is worth the hard work and sore muscles. It provides a comforting, cosy rhythm that touches something deep in the Dutch spirit.

"Everyone in town likes to see the mill turning," she said. "It reminds them of the old days when all the mills were working."

The old iron shafts and wooden gears in the mill are much easier to keep in condition if the mill operates regularly, Mrs. Muysken added.

"I've been fascinated by windmills since childhood when I drove around the country with my father to see them," she said. "It was fulfilling a dream to finally live in one."

In 1960 the town of Schermerhorn set up a foundation to save its 11 old mills. They were the last of 52 mills that were built in the 1860s to drain the 12,000-acre Schermer Polder, which is 15 feet below sea level.

The town invited middle-class families such as the Muyskens to live in the mills at a low $75 a month rent on the understanding they would restore the buildings and keep them up as historical monuments.

Of the 900 windmills left in the Netherlands, about one-third are still used as homes. The famous group of 19 mills at Kinderdijk near Rotterdam, for example, are still occupied by descendants of the old miller families who now work in the nearby Rotterdam shipyards.

The mill that the Muyskens took over in 1968 had served as a municipal poorhouse after the last miller moved out in the late 1920s.

In the nine months of hard work the couple transformed the crammed, dusty structure into an elegant three-storey home that most Dutch would envy for its space and comfort. The work cost $18,000, two-thirds of which was paid by the town.

The first move was to take out partitions that had devided the ground floor of the mill into a rabbit warren of small rooms and sleeping closets for the original miller's family.

Wind from North Sea runs this windmill, now private home

The result was a circular space, 30 feet in diameter, that serves as a combination living room, dining room and kitchen and is dominated by the vertical shaft and horisontal gear in the centre. The room has two doors on opposite sides with the one closest to the revolving blades locked for safety.

At all levels the couple tried as much as possible to let the great old wooden wall and ceiling beams dominate the interior, with old paintings and prints in between. Since smoke and soot from the ground floor fireplace had filtered up through the top floors, most of the upstairs restoration work consisted of cleaning centuries of black dirt from the beams.

The brown thatch walls and roof of the structure, made from reeds taken from nearby marshes, look fragile, but Mrs. Muysken says they provide good insulation, keeping the house warm and dry in witner and cool in summer. The Muyskens have not put in a central heating system for fear of drying out the old timbers.

Because of the power of the machinery and changeability of Dutch weather, operating the mill is a serious business, and few of the other persons who have moved into the Schermerhorn mills have mastered the skill.

"You have to be able to react instantly to changes," Mrs. Muysken said. "If the wind comes up behind the mill and turns the blades in the wrong direction, it's almost impossible to stop them."

The Schermerhorn Foundation has preserved one of its mills on the main road as a museum for tourists, but that doesn't stop strangers from walking around to Mrs. Muysken's back door whenever they see her blades turning and asking for a look around.

"People who don't know me find it hard to believe I'm a miller," she said. "They are always looking for some old man with a beard and wooden shoes to explain how the thing works."

Romania welcomes tourists and their foreign exchange

BUCHAREST (AP) — Last year 3.2 million visitors came to Romania, said Ilie Voicu, deputy tourism minister.

The number was down 700,000 from the 1974 level, but income from the 1975 tourists increased 27 per cent — some $600 million.

Voicu did not say why there was a decline. However, apparently there were fewer tourists from other East European countries, since Western tourists were on the increase. Their number increased 11 per cent to about 640,000 in 1975.

Most visitors came here on package tours, with itineraries and hotels arranged by the national travel office, the government agency in charge of all tourists' travel and accommodations.

Romania's most-visited spots are the Black Sea coast, the health and mountain resorts, the monasteries in northern Moldavia, Bukovina and the Danube Delta, Voicu said. . . . Some tourists are eager to see the Dracula Castle, which really exists in this Communist-ruled country.

With tourism acquiring a growing importance as a source of hard currency, hotels, restaurants and camping sites are mushrooming.

Some $500 million will be spent in the 1976-80 period to expand existing facilities, diversify services, modernize mountain resorts and spas and find new attractions, Voicu said.

As for Romanian tourists, 500,000 travelled abroad last year. Of these, 100,000 went to Western countries, particularly to Italy and France.

Museum opened in St. Ives honors Barbara Hepworth

ST. IVES, England (CP)—A museum which is a memorial to the sculptor Barbara Hepworth has opened in this southwest England town.

It is in the studio and garden where Dame Barbara lived and worked in her later years before her death in a fire there in May, 1975, at the age of 72.

The establishment of the museum was her wish.

SAMOA...
THE TRUE RELAXING HOLIDAY DESTINATION
Departures from Seattle, price includes air fare, hotel accommodation, transfers, some meals.
15 Days—from $899.00 U.S.
per person sharing
Samoan life has been traditionally leisurely and the Samoan is prone to be content with his few possessions. It has been truly said that if a Samoan has healthy children, a neat and comely wife, a house (fale) of his own, a canoe, a coconut tree, banana trees and a few pigs, he has intelligence enough to know that he is well off.
Therefore, it is important that the passenger realizes that he will not find the comforts of home nor the resort like atmosphere of the Hawaiian type vacation. Our Samoan Holiday is designed for those travelers who would like to experience a simple and totally relaxing holiday in the lavishly tropical setting of one of the smallest and charmingly primitive nations of this world.
Car Parking Available in Seattle
For Reservations, Information and Colourful Brochure Contact
WESTERN CANADA TRAVEL SERVICE LTD.
7-3
729 Johnson St. (Opp. Civic Parkade) 382-6160

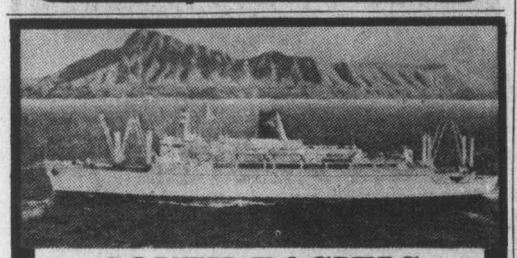
SOUTH PACIFIC AIR/SEA CRUISES
When its springtime south of the equator you'll enjoy all the best of the South Seas. Visit Tahiti, New Zealand, Australia and Fiji aboard the perfect ships MONTEREY and MARIPOSA. These 31-day cruises include your return free air fare from Vancouver to Honolulu to join the cruise!
Honolulu sailings: Sept. 4, Nov. 6 and Dec. 13th.
Book now . . . only limited cabins for this special air/sea offer!
Call the cruise specialist at Willis Travel . . .
7-3
WILLIS TRAVEL SERVICE
385-1533 578 Yates St., Victoria, B.C. 385-4312

VI COACH LINES
ESCORTED TOURS
RENO
July 18 and August 22, 7 days $140.00 each sharing

CALGARY STAMPEDE
July 9, 8 days $215.00 each sharing
A few seats are still available on this popular tour which includes the Rockies and the famous Stampede.
SUNSHINE COAST AND ALBERNI INLET
July 10 and August 28, 4 days $104.00 each sharing
Includes Parksville, Port Alberni, cruise on the "Lady Rose" to Barkley Sound and return via Cameron Lake, Little Qualicum Falls to Comox for the ferry to Powell River for overnight and return via the Sunshine Coast to Tsawwassen for the B.C. Ferry to Victoria.
EDMONTON KLONDIKE DAYS
July 18, 9 days $228.00 each sharing
Hit the trail to the Klondike with overnights at Kamloops, Jasper, Edmonton, Dawson Creek, Prince George and Williams Lake.
SALT LAKE CITY AND YELLOWSTONE PARK
August 1, 11 days $310.00 each sharing
A relaxing holiday which includes sight seeing tours in Salt Lake City and Yellowstone National Park together with dinner and breakfast while at the Lake Hotel in Yellowstone.
BRITISH COLUMBIA AND ALBERTA
August 4, 10 days $262.00 each sharing
Our route will cover 100 Mile House, the "Gay Nineties" show in Barkerville, Pine Pass, the Peace River Damsite, Edmonton, Banff, the famous Columbia Icefields and much more.

CANADIAN ROCKIES
August 14, 7 days $200.00 each sharing
Visit the Fraser Canyon, Jasper, where a cruise on Maligne Lake and a buffet at Brewster Chalet are included, Columbia Icefields, Banff and the Okanagan.
TOTEM CIRCLE TOUR
August 20, 7 days $215.00 each sharing
This tour takes us to Campbell River for overnight, then to Kelsey Bay to board the "Queen of Prince Rupert" to Prince Rupert where we follow the Yellowhead highway to Smithers, Prince George, Barkerville for the famous "Gay Nineties" show, Williams Lake, Nicola Valley and our return over the Hope-Princeton Highway to Victoria.
CANADIAN ADVENTURE TOUR
August 29 and September 18
21 days $769.00 each sharing
Explore Canada's scenic grandeur from the mighty Rockies to the quaint charm of Old Quebec City, visit Niagara Falls, one of the natural wonders of the world and then view the C.N. Tower in Toronto, the world's tallest free standing structure.
BANFF, CALGARY, WATERTON LAKES
August 29, 7 days $180.00 to $185.00 each sharing
Visit Kamloops, Banff, Columbia Icefields, Calgary's St. Georges Island museum and zoo, Waterton Lakes, Cranbrook, the Kootenay Skyway and Penticton.

DAY TOURS

(Reservations by ticket only)
"ROYAL HUDSON" TO SQUAMISH $22.50 each
(Special rates for senior citizens, students and children.)
July 17, July 31, August 14 and August 28
Leave Victoria at 6:00 a.m. and return at 8:15 p.m.
FOR ADDITIONAL INFORMATION PLEASE CALL
385-2467 912 DOUGLAS STREET
B.C. PARLOUR CAR TOUR DIVISION

BUS TO DISNEYLAND
10 DAYS from Victoria
Departs July 17, Aug. 14
from $203.00 each for family of four
Includes transportation by air-conditioned, washroom-equipped bus. Admission to Knott's Berry Farm and the San Diego Zoo, 2 admissions to Disneyland and 15 attractions and accommodation within walking distance of Disneyland while in Anaheim.
FLY TO DISNEYLAND
Stay 5 minutes from Disneyland for $229 (adult fare per person based on family of 4) $189 (children's fare per person based on family of 4), limited space available,
or be RIGHT ON THE SPOT IN DISNEYLAND
ANAHEIM (7 nights) from $269.00
SAN DIEGO (7 nights) from $294.00
ANAHEIM (4 nights), SAN DIEGO (3 nights) from $279.00
LOS ANGELES (7 nights), fly/drive from $259.00
Departs July 10, 17, 24, 31; Aug. 7, 14, 21, 28 from Vancouver via Pacific Western 707. Prices quoted are per person based on 4 in a room. For children's fare on the flight subtract $50.
Phone Your Travel Agent or
ALL- FUN TRAVEL
2620 Quadra St. Victoria, B.C.
382-4271 ALL FUN HOLIDAYS!
7-3

JUST ASK ME
I know about tours to Disneyland, Reno, Las Vegas and Southern California.
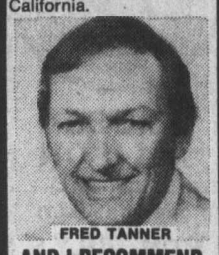
FRED TANNER
AND I RECOMMEND
ALL FUN TOURS!
For their reliability, courtesy, friendliness, in my book they're number one. Phone this week for a full color flyer with all the details about Flights and Coach to Disneyland. The Happy Family Holiday. Make this a summer to remember.
WHITTOME'S TRAVEL
388-4271
1111 Blanshard St. Victoria
126 Station St. Duncan
748-8128 7-3

BLANEY'S TRAVEL
ESCAPE THE SUMMERS of VICTORIA
Let the Arrangers at Blaney's Travel help you find your place in the sun.
HAWAII ★ JAMAICA ★ TAHITI
FIJI ★ CALIFORNIA
MEXICO ★ BAHAMAS ★ FLORIDA
THE ARRANGERS HAVE IT ALL GOING FOR YOU WITH RESERVEC II
MEMBER ASTA CANADA
CONTACT:
BLANEY'S TRAVEL SERVICE LTD.
920 DOUGLAS STREET 382-7254
1503 WILMOT PLACE 598-4531
"The Arrangers"
6-19

FOR TRAVEL INSURANCE
P. R. Brown and Sons Ltd.
762 Fort St.
385-3435

Four Destinations for The Price of One!
Spend two weeks in sunny Mexico
• 3 nights Mazatlan,
• 3 nights Puerto Vallarta,
• 3 nights Guadalajara,
• 4 nights Mexico City,
includes airfare and hotel accommodation $479
for further information and frequent departure dates contact
BAINS INTERNATIONAL TRAVEL SERVICE LTD.
1710 DOUGLAS STREET 386-6363
6-26 (Across from the Bay)

RENO, LAS VEGAS, DISNEYLAND HAWAII, CALIFORNIA, MARITIMES
DIRECT FLIGHTS FROM VICTORIA TO NEVADA (7 days) Sept. 12, 19, 26, Oct. 3, 10, 17, 24
RENO by bus (7 days) July 10, 24, Aug. 14, 28, Sept. 5, 11, 18, 25 from Victoria.
RENO by Pacific Western (7 days) from $149 each, double or twin accommodation. Departs every Sunday from Vancouver.
LIMITED SPACE AVAILABLE
LAS VEGAS, LAKE TAHOE (7 days) by Pacific Western Airlines, every Sunday from Vancouver.
LAS VEGAS (7 days) from $255.00, double or twin, leaving Sept. 19, 26, Oct. 3, 10, 17.
CALIFORNIA BUS (15 days) departs Vancouver July 17, 24, 31, August 14, 21, September 4, 11.
MARITIMES (17 days) from Vancouver—July 10, 30, August 16, September 4, 25.
HAWAII from $329 (14 days) each, twin or double, for students and senior citizens. Fare includes accommodation, transportation by Pacific Western Airlines from Vancouver, tour of Honolulu, lei greeting and hotel tax — July 11, 18, 25, August 8, 15, 22, 29, Sept. 5, 12, 19.
PHONE YOUR TRAVEL AGENT FOR PRICES AND DETAILS
OR
ALL FUN TRAVEL
2620 QUADRA
382-4271 ALL FUN TOURS!
7-3

ALASKA TOUR
Aug. 3 14 Days $475 (sharing)
Space available for 3 couples only, on this comprehensive "bus-cruise"; viewing the Cariboo Country, the scenic "Inside Passage" to Skagway, Alaska, The Trail of '98, from the comfort of the Whitepass and Yukon Railway to Whitehorse in The Yukon. Returning via the famous Alaska Hwy, view massive Bennett Dam, historic Barkerville, and Kamloops to Victoria. Review 80 years of the exciting history of B.C., Alaska, and The Yukon from air-conditioned coach, traverse the tortuous Chilkoot Pass on the narrow gauge railway and view the beauty of our province from North, South, East and West.
OLYMPIC CIRCLE TOUR
Aug. 7 4 Days $99 (sharing)
For those desiring a leisurely, relaxing, picturesque holiday, this provides "just what the doctor ordered". A 9:30 a.m. departure on "The Coho" to Port Angeles, a thrilling trip to Hurricane Ridge, Lake Crescent, the coastal route on the south side of The Straits. The picturesque roads through Olympic Forests to lovely Lake Quinalt, Hoquiam Castle and Aberdeen. Eastward then to see "Mighty Mo", the Battleship Missouri at Bremerton, shopping time at Tacoma Mall, on to Seattle. Returning, we view picturesque Whidbey Island, Oak Harbour, and Deception Pass. Home by 8:15. A "little tour" with a lot to see!
GLACIER PARK TOUR
Aug. 14 8 Days $190 (sharing)
This "Special" 8-Day week takes in the Southern Rockies, picturesque Waterton Lakes, majestic Glacier National Park, relaxing Coeur d'Alene, Idaho, unique Leavenworth (Bavarian Village), charming Lake Chelan, and the scenic beauty of the North Cascades Highway. A "picture week" to remember.
ASHLAND THEATRE TOUR
Aug. 24 6 Days — 3 Plays $165 (sharing)
Thousands throng to Stratford Ontario to enjoy Shakespearian productions. Ashland, Oregon is a lot more convenient, and enjoys at least an equal reputation for quality of production and staging; outdoor and indoor presentations, strolling minstrels in Lithia Park, plus a conducted tour backstage and an optional scenic tour to beautiful Crater Lake and the Oregon Coast.
LABOUR DAY TOUR
Sept. 4 3 Days $75 (sharing)
An enjoyable weekend holiday circling the scenic Puget Sound area and majestic Mt. Rainier, with an opportunity to shop Tacoma Mall.
FALL RENO PROGRAM
Commencing Aug. 29 and every Sunday morning thereafter to Nov. 7th. Air-conditioned, washroom-equipped coaches, top-rated, conveniently located hotel, and our much-appreciated knowledgeable, amiable escorts to ensure that your Reno week will be the best. Book now to be sure.
Call the holiday number
384-1432
Capital Tours
403-645 Fort Street, Victoria
(4th Floor, Yarrow Bldg.)
7-3

Palm Springs retains village character

By MARGARET NESS

PALM SPRINGS, Calif. (CP) — When the film stars discovered this desert resort, it was known as The Village and it still preserves some of its village character.

Motels are called motor inns. The tallest buildings are five storeys high and the recently-opened Desert Museum had to place two floors partially underground.

The five-member city council has set up a planning commission and an architectural advisory committee to ensure that Palm Springs does not go the way of other resorts.

Neon signs are banned. There is no garish advertising of hotel rates and gasoline prices. Even the minibuses are carpeted and seat only 28 passengers.

The council turned down a convention centre — too many people and too much litter. Small conventions are accommodated at the larger hotels.

Hotel accommodations range from $55 for double occupancy in season at the Palm Springs Hotel to $12.50 in summer at a motor inn. The city's current hotel directory lists a choice of 111, of which 54 have therapeutic pools and 20 have saunas.

The mineral springs were discovered by a small Indian band, whose descendants live in nearby reservations and welcome visitors from October to June.

The main bath-house over the original springs has pink settees, free-form sculpture and Terrazzo flooring. There are mineral swimming pools, private whirlpool baths and a gymnasium. Price is $4, not including massage.

A number of movie stars still have homes there, including Frank Sinatra, Kirk Douglas and William Holden. Gene Autry lives in his own hotel.

Particularly spectacular is Liberace's home. There is a 10-foot black wrought-iron candelabra outside with white candles and crystal "flames."

A big tourist attraction is the 14-minute aerial tramway trip up the sheer, perpendicular cliffs of Chino Canyon. At the top, at 8,517 feet, it is 40 degrees cooler than in the desert. There is also the 1,400-acre Mount San Jacinto Park with 54 miles of hiking trials and skiing in winter.

The temperature climbs to 100 degrees fahrenheit in July and August but, since there is no humidity, even summer visitors can find enjoyment. And of course, all buildings are air-conditioned.

Baths tap original hot mineral springs in desert

Currency

BRUSSELS (AP) — Britain, Ireland, France and Italy still have regulations about the money that can be taken out of the country, the European Common Market says.

Italy also limits the amount that can be taken in by visitors.

The survey covers only the nine Common Market countries. Other countries also have regulations, especially the east European Communist countries.

In the West, officials often are lax about enforcing the rules but tourists sometimes are surprised by clampdowns.

TIPS ON TRAVEL

Club Med's newest

By STAN DELAPLANE

CANCUN, Mexico — Club Med's newest is this resort of chalk-white bungalows stacked around a peacock blue lagoon, This is the white sand Yucatan coast. Offshore are the islands: Cozumel and Isla Mujeres.

It's blue sky and blue water country. And it's warm as money from home.

Club Mediterranees are all over the world now. They started in Majorca in 1949 with army war surplus tents and a broken down motor boat. Today they're listed on the Paris Stock Exchange

At all Club Meds there's no tipping. No clocks. No last names. No TV.

No radios permitted. Leave your transistor at home. No newspapers. No locks. (Except on the inside.) No money.

If you go to the bar, you pay for your drinks. But not in money. You've paid cash in advance — if you like — for a string of poppet beads. Each bead is worth the price of a drink.

Pop off a bead. Hand it to the bartender. Put the beads back around your neck. Easier than credit cards.

This new Club Med cost $12 million. "But we can afford it," said a girl G.O. She had a wall-to-wall tan, so perfect it was a shame to put a bikini on it.

She said: "A Rothschild put $2 million into the Club Meds. And Giovanni Agnelli, the big man of Fiat, is on the board of directors."

GOs — (gentil organisateurs) — are the Club Med workers. They only get $250 a month but they are right in there with Rothschild and Agnelli.

We, the yet-to-be-tanned guests, are G.M.s. That's for gentil members. Club Med is a French outfit. That's why they serve all the free wine you want at meals. Vive la France says I!

Everybody goes by their first names here. G.M.s and G.O.s. You meet everybody. No fixed table seating. The tables are set for eight, and the G.O. girls see that everybdy sits at a different table every night.

No clocks. They do it by music. One song tells you breakfast is ready. Another musical cue for lunch. Dinner is announced by "Symphonies and Fanfares for the King's Supper."

G.O.s are young people who came as a paying G.M. Got the job at $250 a month and stayed on. They don't do much work because there isn't much work to do.

Standard dress down here is the bare minimum. (A few Club Meds go for nude swimming and sun tanning, but not this one. Mexico is pretty starchy.)

Cutoffs. Shirts. Slacks. Sandals. Bikinis. Straw hats. You'll never find a tie or a button-down shirt at a Club Med.

The camp uniform is the wraparound pareu imported from French Polynesia. From Tahiti. There are two Club Meds in those islands.

The pretty, tanned G.O. said: "At all Club Meds there's one price. No hidden costs. No tipping. No service extras."

She said: "And you certainly don't have to buy a wardrobe to show off here.'

Club Med at Cancun is $220 for seven days. Fort Royal in the French West Indies has a family plan: Two adults and two children at $706 a week in the peak summer season.

Any travel agent can get you the brochure and book you in.

★ ★ ★

"Any beach resort you like in Mexico during August?"

Maybe Mazatlan. When I drove the coast road one September, it seemed dreadfully hot from the border down until we got to Mazatlan.

New book you might want to get: Mexico's West Coast Beaches. Costs $3. Publishers are Golden West, 4113 N. Longview, Phoenix, Ariz. 85014.

Baja California has long white beaches with NOBODY in sight. That's for the sunbathers who want the top to toe tan.

Plenty of space for trailer camping. Come prepared. No nearby towns you can run into if you forgot to bring the salt.

GO CUNARD!
ALASKA
7-Day Cruise
*50% OFF
*Certain Conditions apply
AT
WILLIS TRAVEL
7-3 385-1533

388-4201
FOR INSTANT SERVICE
REPRESENTING ALL AIRLINES
TO ALL DESTINATIONS
traveleyden
"We don't keep you waiting"
768 FORT STREET 388-4201
7-3

B.C.A.A. EUROPEAN
Wine and Cheese Tour
Aug. 22—23 days
*$1,600.00
YOUR TOUR FEATURES!
Roundtrip economy class trans-Atlantic transportation by scheduled airline based on the regular 22-45 day excursion airfare or the new 22-45 day charter fares. Services of a professional multi-lingual tour director. Accommodation is first-class hotels in twin-bedded rooms with private bath or shower. Continental breakfasts in London and Paris. Continental breakfast and lunch or dinner in all other cities. Comprehensive sightseeing program with local guide lecturer. Reserved accommodation in two-berth cabin on night ferry between Harwich and Hook of Holland. Intercity European travel by private air conditioned deluxe motorcoach. Motorlaunch cruise through Amsterdam's canals. Services of a specialized local host while visiting cheese factories and vineyards. Cheese samplings. Wine tastings. Rhine steamer cruise. Dinner party and wine-tasting at the Castle Inn at Rudesheim. Visit to Rhine Falls at Schaffhausen. Cheese fondue dinner party with Swiss folklore entertainment in Lucerne. Tips for baggage handling and hotel personnel. Flight bag and portfolio of travel documents.
*Based On 2 People Sharing
CALL 382-9202
1075 Pandora at Cook
"Free Parking"
(B.C.A.A. Members and non-members Welcome)
BCAA TRAVEL AGENCY
YOU'LL LOVE US
7-3

CRUISES
from the purser's office
FLY HOME FREE
When you board
the "PACIFIC PRINCESS"
on October 4th in
Los Angeles for a 26-day
cruise to Sydney
Ports of call include:
Hawaii, Tahiti, Tonga and
New Zealand
Cruise Fare From
$2600 per person
or
Fly Down/Cruise Home
From $2500 per person
BROCHURE AVAILABLE FROM:
THE FULL SERVICE TRAVEL AGENCY TRAVELWORLD
Travelworld
Bank of Commerce Building
ON VIEW AT DOUGLAS
382-3121
FREE PARKING IATA VIEW ST. PARKADE

LAKE COWICHAN
Tuesday 9:30 A.M.
July 20 $12.50
Enjoy a pleasant drive to this beautiful lake. Miles of scenic wilderness at the top of the season. A good hot lunch is included at Youbou. See Vancouver Island first.
SQUAMISH
Thursday 8:00 A.M.
July 22 $15.00
Ferry to Vancouver, drive through the city. Stop in lovely Stanley Park. Then on to Howe Sound and the ever-scenic drive to Squamish. Beautiful Shannon Falls. Return via Horseshoe Bay and Nanaimo.
HURRICANE RIDGE
Tuesday 9:30 A.M.
July 27 $14.00
The Olympics are a beautiful sight from the waterfront — see them close up from the top of Hurricane Ridge.
HARRISON
Thurs. 8:00 A.M.
July 29 $13.00
Beautiful drive along the Fraser north shore. Stop at Westminster Abbey view point. Then Harrison, swim—walk—lunch—do your thing.
SUNSHINE COAST
Aug. 4, 5, 6 Dble. $90 ea.
3 days Twin $95 ea.
A most delightful tour. Drive up Island—Forbidden Plateau, Campbell River, Buttle Lake. Ferry to Powell River. Beautiful drive along the Sechelt Coast. Four ferry trips plus miles and miles of scenery.
CRATER LAKE
Aug. 15 to 19 Dble. $140 ea.
5 days Twin $150 ea.
Salem and the Willamette Pass are preludes to the ultimate—Crater Lake. The deepest blue colour set in a circle of 1000 ft. cliffs. Scenic Mount Rainier and an evening at Tacoma Mall. What more could you ask.
Oregon Coast—Sept. 5 to 10
Canyonlands—Oct. 1 to 14
B.C. TRAVEL
319-645 Fort St. 385-4732
7-3

Thomas Cook
CRUISE TO AUSTRALIA NEXT WINTER
If you are planning to go to the South Pacific next winter consider cruising from VANCOUVER via HAWAII and FIJI to NEW ZEALAND and AUSTRALIA, and fly home when you are ready. Oriana leaves Vancouver 3 DECEMBER, '76. Cost includes sharing a double cabin on board ship and a one-way air ticket back to Vancouver anytime in 1976/77.
Auckland—$1921 Sydney—$2159
Thomas Cook
The first name in travel. Everywhere.
1322 Douglas St., Victoria 388-7811
416 Seymour St., Vancouver 688-0231
Over 840 Offices & Representatives in 137 Countries
7-3

redwing
RENO FUN FLIGHT via CP Air
Be first to Reno — fly off for Saturday night action! Redwing's 7 exciting nights and 7 fun-days in the "greatest little city in the world" (or if you wish, 5 nights in Reno and 2 nights in Tahoe — $7.50 extra). For everyone, we have a big bonus package which includes 6 breakfasts, 2 dinners and a Reno fun package!
Fly Every Sat. From $189—Depart Vancouver
Connecting transportation available from Victoria to Vancouver Airport on all Redwing Flights
DISNEYLAND FUN FLIGHT
Jet away to the Magic Kingdom via CP Air. Visit Disneyland, San Diego Zoo, Knotts Berry Farm, Universal Studios and much more.
7 NIGHTS—8 DAYS
Departures every Saturday
Family Holiday Price from $309.00
DISNEYLAND FUN BUS
Your Magic Fun Bus to Disneyland — only with Redwing do you see Disneyland, Knotts Berry Farm, Magic Mountain, San Diego Zoo as an included part of your tour. Family Holiday Prices from $231.50. Your 10-day Family Holiday Departures:
July 10, 17, 24, 31 — Aug. 7, 14, 21, 28
RENO FUN BUS RENO FUN BUS
The "greatest little holiday in the world" in the "greatest little city in the world" — choice of accommodations in Reno, a big casino package.
Every Saturday — from $138.00 per person sharing
CALIFORNIA
NEVADA from $377.50
Redwing's Red Carpet Vacation — 16 sunny days in California and Nevada. Visit San Francisco, San Diego, Las Vegas, Reno. Departures July 10 and 24, 1976.
CALL YOUR TRAVEL AGENT OR
redwing travel
"the happy holiday people"
363-5311 645 FORT ST. 382-5194
7-3

BEACH ACRES
HOLIDAY RESORT
40 Acres of Playground
by the Sea
in Parksville
OPEN NOW
to Labour Day
Bright spacious rooms
in our gracious
BEACH ACRES LODGE
Rates from $14 (S), $16 (D)
RESERVE NOW
for your September
Holiday in a
Family Cottage
right on the beach
OFF-SEASON RATES
BEGIN LABOUR DAY
PHONE 248-3424
R.R. 1, PARKSVILLE, B.C.

TRAVELLERS TO EUROPE AND ASIA
ATTENTION!
If you want to learn
French, Italian, Spanish, Russian, German call
LINGUAPHONE 656-5383
Language Kits — you practise before
and you can carry with you on your trip.
34 Languages available — Branches Worldwide.

CRUISE TO MEXICO
Aboard The "Sun Princess"
★ DEPARTURE DIRECTLY FROM VICTORIA
OCTOBER 4 — OCTOBER 18
fares from $1173.50
Based on sharing Inside Double-Bedded Cabin
Visiting San Francisco, Los Angeles, Puerto Vallarta, Manzanillo, Acapulco, Mazatlan, Cabo San Lucas.
★ COACH TRANSFER TO VANCOUVER
BURRITT
EST. 1949 TRAVEL LTD.
"The Cruise Experts"
635 YATES ST. Tel: 386-7574
7-3

JOIN ONE OF
CN's TWO
escorted Fall tours
to the
MARITIMES
Sept. 13 to Oct. 3rd
or
Sept. 27 to Oct. 17th
Board Canadian National's Super Continental at Vancouver for a tour that takes you across Canada to the picturesque autumn splendor of the Maritime Provinces. Visit Montreal, Quebec City, Moncton, Charlottetown, Halifax, St. John, Ottawa and more.
As low as $955.00, from Vancouver, including rail fare, berth, dining car meals, hotel accommodation, sightseeing tours, charter bus trips, transfers and gratuities.
For further information and reservations contact your CN travel agent or CN passenger sales at 383-7127.
PLAN TO ATTEND CN's
MARITIME TOUR FORUM
in the Empress Hotel's Georgian Lounge at 2:00 p.m. Sunday, July 18. We'll have some exciting new travel films to show you and refreshments will be served.
For your free admission ticket (s) simply cut out, fill in, and mail this coupon, or phone CN Passenger Sales direct at 383-7127.
CN
CN Passenger Sales and Services
Room 11, CN Station
1150 Station Street
Vancouver, B.C.
V6A 2X7
Please send me ..... ticket (s) to the Maritime Tour Forum.
Name .....
Address .....
City .....
Prov. ..... Postal Code .....

If It's Travel It's
FEATHERSTONE
TRAVEL SERVICE
734 Yates 386-6101
If It's Travel It's
FEATHERSTONE
TRAVEL SERVICE
Colwood 478-9505
If It's Travel It's
FEATHERSTONE
TRAVEL SERVICE
101 Parliament Mews
230 Menzies
386-8427
Coast to Coast
Newspaper
Advertising
Sells The Most

Viking possibility is 'beautiful'

Mars plotters find smooth spot

PASADENA, Calif. (UPI) — A jet propulsion laboratory scientist Saturday said the new landing site for Viking I, on a smooth plain between two groups of craters, was "about as smooth a spot as we've seen on the planet Mars.

Viking I is scheduled to land on Mars July 17, postponed from the earlier planned July 4 bicentennial landing.

Dr. Hal Masursky, a geologist and head of the orbiter imaging team, said the landing site in the northwest territory about 150 miles from the original landing area, was "beautiful."

"It has hardly anything but smooth plains," Masursky said. "At the southern edge there is a small island with a crater and it looks like it was shaped by water. We think we are still in the region slightly modified by a flow of water."

The area has small craters and "a beautiful sand dune field," he said, which present no problem for the instrument-packed Viking lander.

He said the site was "nominal" and other nearby areas were still being investigated, along with a potential Viking 2 landing site on a plateau near a canyon called Capri.

He said the area may have sediment from a nearby delta region which could be sampled to answer some of the many questions that have arisen about the nature of Mars since scientific data has been transmitted back by the orbiter.

"We think we've arrived at a very, very good place," Masurksy said.

Viking I sent back more pictures Saturday, including a color photo of a bicentennial emblem that had been programmed into its computer months ago.

Thomson
. . . chest infection

Thomson resting in hospital

LONDON (CP) — The Times, in a front-page announcement, says Lord Thomson, 82, entered hospital two weeks ago but "his condition now is improving well."

The statement said the Canadian-born publisher and proprietor of The Times entered hospital with a chest infection, adding "this led to some complications, but his condition now is improving well and he is comfortable."

It quoted his son, Kenneth, as saying in London that there are no plans to issue any further statements on Thomson's health. "He just needs rest and quiet for the moment," Kenneth said.

About three weeks ago Thomson, in a telephone conversation from his office, told a reporter he was "slowing down" and "starting to feel my age, although there is nothing basically wrong."

Kenneth Thomson has been here for several weeks on business.

New officers elected by B.C. chess group

The B.C. Chess Federation has elected a new slate with most of the punch located on the Lower Mainland.

The federation, at its annual meeting in Vancouver on Saturday, elected veteran Vancouver master Dr. Elod Macskasy as its president. He succeeds Paul Brown of Vancouver.

Brian McLaren of Vancouver is the new vice-president, succeeding Ray Kerr of Victoria, who had to retire for health reasons.

Kerr also had to vacate the tournament director's post, now occupied by Dobrila Suttles of Vancouver.

BCCF's new secretary is Ken Morton of Vancouver, while George Laszlo of Vancouver is the only holdover on the executive, retaining the treasurer's post.

Laird Swanson of Vancouver is the new junior coordinator; McLaren will handle publicity; Dan Scoones of Victoria is the new B.C. editor, and Lynn Stringer of Victoria will be in charge of women's chess.

Five new governors to the Chess Federation of Canada will be Von Sarac of Smithers, Frank Veszeley of Kamloops, Scoones, McLaren and Macskasy, with Mrs. Suttles as first alternate.

Before the meeting play was completed in the B.C. Women's Closed championship at Sheraton Plaza 500.

Bea Sarac, the wife of CFC governor Von Sarac, went through the four-player round-robin undefeated, only giving up a draw to 84-year-old Mary Hawkes of Coombs on Vancouver Island.

Mrs. Stringer came second, half a point behind Mrs. Sarac's 2½-½ score, while Anne-Marie Flunkert of Big-Lake Ranch in the Cariboo was third with 1-2 and Mrs. Hawkes last with two losses and the draw against Mrs. Sarac.

ABOUT YOUR GLASSES

by Ralph Drew, Consultant to the Canadian Guild of Dispensing Opticians

The color of your frame

For centuries people have studied with fastidious concern the color of the clothes they wear. Scarcely a woman has not known since childhood her "best" colors, and how to set about their expert selection. The criteria are her personal coloring, and the clothes she needs to match.

Yet the spectacle frame, worn on the face where color sensitivity is most necessary, and most rewarding, has only recently been emancipated. Today, besides the familiar gold and silver, colors and color shades in the most intriguing variety are finally available.

The criteria for color choice in frames are the same as in choosing clothes — personal coloring, and garment or mood matching. How you proceed with your selection depends, of course, on how much you are inclined to spend, and how you use your glasses. If your prescription permits on-and-off, or casual use, you may choose gay colors that match your mood or your wardrobe.

For constant wearers, preference is usually for a more subdued color. But there are sensible rules to follow, in which your optician is well able to assist.

- Choose a color that "belongs" on your face, and don't be afraid of some of the primaries. A deep wine is beautiful with black hair, and a redhead can wear a soft green, or coffee color, or dark tortoise to great effect. Black or deep blue are excellent for most blondes. Don't be afraid of color, so long as it is of muted shade.
- Don't forget that there is color, and color shade. For most flattering effect, choose the shade for its balancing "temperature" — a cool shade of the color for warm complexion tones, a warm shade if your skin tones are cool, or pale.
- Frame color and thickness should vary with the feature size: the larger, or heavier the features, the darker and thicker the frame.

You choose your wardrobe colors with care. Why not your glasses? They can be the most rewarding part of your wardrobe.

PRESCRIPTION OPTICAL
7 Locations To Serve You

7-3

Pledges gained by Reds

ROME (AP) — The Italian Communist Party, though still excluded from a role in the next Italian government, won pledges Saturday from the other political parties for a leadership role in parliament for the first time in 30 years.

Communist participation in the political summit meeting is unprecedented. The communists emerged from the meeting with pledges of support for the presidency of the chamber of deputies, a vice-presidency in the chamber and a share in other leadership positions denied to them since the Christian Democrats began an uninterrupted governing role after the Second World War.

Six parties took part in the summit meeting to prepare for the opening of the new parliament Monday. Only the neo-fascists and two extreme left-wing parties are excluded from the meeting.

A communique confirmed earlier reports of the agreement, which reflects the strengthened position of the communists following the June 20-21 national elections.

The communists increased their share of the popular vote to 34 per cent from 27 in the elections, but the Christian Democrats maintained 38 per cent of the vote to remain the No. 1 party in the country.

After the elections, the Christian Democrats insisted that they will exclude the communists from any formal role in the new executive branch, keeping them in the role of opposition party. The governing party is under heavy pressure from the Vatican and from the United States to keep the communists out of the government.

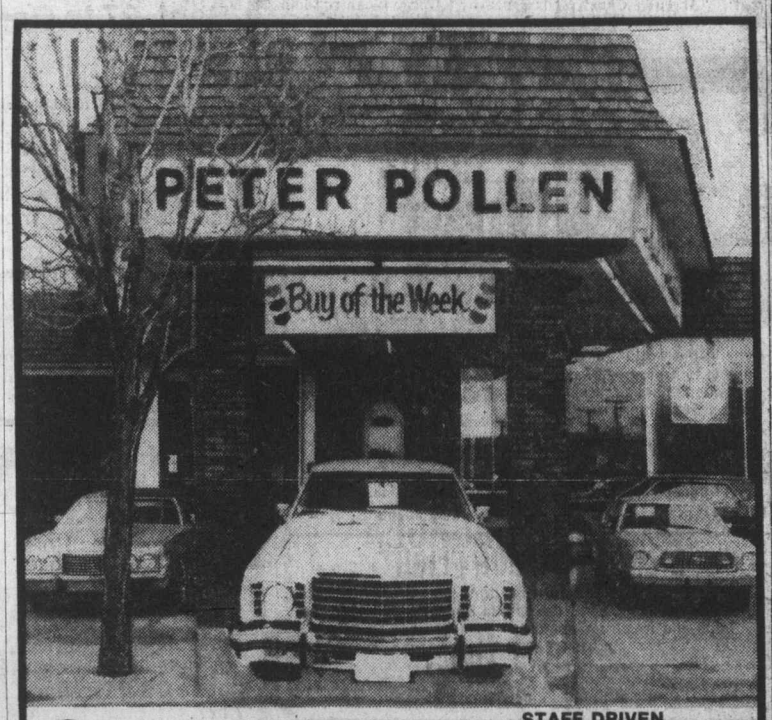

Buy of the Week

STAFF DRIVEN
1976 GRANADA GHIA 4-DOOR SEDAN
Stock No. 3104

FULLY LOADED . . . Including

- ★ Tan Metallic Glow Paint
- ★ 302 2V V-8 Engine
- ★ Power Sunroof
- ★ Steel Belted Radial Whitewall Tires
- ★ Leather Wrapped Steering Wheel
- ★ Electric Rear Defroster
- ★ A/M Radio with Tape Player
- ★ Tinted Glass
- ★ Power Windows
- ★ Illuminated Vanity Visor Mirror
- ★ Tan Vinyl Roof
- ★ Leather Reclining Seats
- ★ Automatic Transmission
- ★ Convenience Group
- ★ Power Steering
- ★ Four-Wheel Disc Brakes
- ★ Air Conditioner
- ★ Luxury Decor Option
- ★ Visibility Group
- ★ Lacy Spoke Aluminum Wheels
- ★ Deluxe Bumper Group

SALE PRICE $7995

7-4

1060 Yates Peter Pollen Ford Sales Ltd. 1060 Yates St., Victoria, B.C. Dealer Licence Number 745A **384-1144**

Woodward's

MONDAY and TUESDAY
Specials

Produce and Meat Items available July 5 & 6th Only.

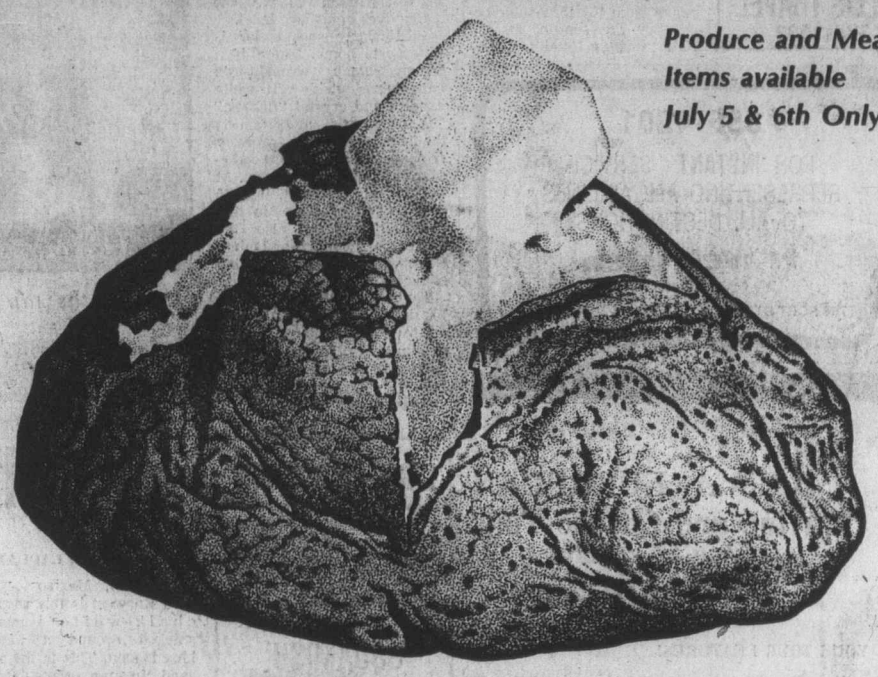

CALIFORNIA GRADE CANADA NO. 1
Potatoes White ..... 10 lbs. 79¢

B.C. GROWN GRADE CANADA NO. 1
Sweet Cherries ..... lb. 49¢

FROZEN
Turkeys 8 to 14 lbs. Utility Grade ..... 1 lb. 79¢

FRESHLY GROUND
Hamburger Regular Quality ..... lb. 75¢

WEEK LONG
Specials

Bakery & Grocery Items Available July 5 to 10th.

A GREAT SUMMER TREAT
Fruit Bread 16-oz. loaf ..... 75¢

KRAFT SALAD DRESSING
Miracle Whip 32-fl.-oz. jar ..... 99¢

PARKAY
Margarine 3-lb. carton 1.47

WOODWARD'S
Frozen Peas 5-pound bag 1.59

WELCHADE FROZEN
Grape Drink 6 fl. oz. tin ..... 4 for 59¢

CRISCO
Shortening 1-lb. carton ..... 59¢

CADBURY
Candy Bars Assorted varieties, 4-bar pack ..... 59¢

SUN MAID
Raisins 14½-oz. poly pack ..... 55¢

McCORMICKS
Biscuits Creme Assortment or Chocolate Chip; 1½-lb. bag 1.25

WINSTON HOUSE
White Vinegar 80 fl-oz. bottle ..... 85¢

WOODWARD'S
Detergent Powder 5-lb. carton 2.09

Join in the fun at Vancouver's Annual Sea Festival!

Personal Shopping Only
Store Hours: 9:30 a.m. to 5:30 p.m.
Shop 'til 9 p.m. Thursday and Friday

—CP

Silhouette at sunset

Thrilling ride at Hawaii State Fair in Honolulu is this massive swing called the Yo Yo. Photographer waited until sun was setting to get remarkable silhouette. Is Victoria ready for the Yo Yo? Most anxious mothers would probably say, No!

Start fighting, women told

VANCOUVER (CP) — Working women and young mothers must quit taking social change for granted and start fighting for their rights, says Ruth Hinkley of Griffith, Ont., new president of the National Council of Women.

"Most women don't realize there are people working behind the scenes on their behalf," says Mrs. Hinkley who says the NCW represents 800,000 women in service groups across Canada.

"Many people don't know that the NCW was instrumental in the establishment of the Royal Commission on the Status of Women or in making day-care an issue," she said.

If the NCW could change its image from that of a low profile group of middle-aged and elderly women, she said, it could probably be even more of a catalyst for social change.

Mrs. Hinkley believes the NCW carries considerable weight with the federal government by virtue of its ability to obtain an annual audience with the prime minister and cabinet.

On the international level, she said, NCW wants governments to put an end to nuclear pollution through the use of safety standards and pollution control devices in nuclear plants.

The NCW position on the nuclear issue also was placed before the International Council of Women meeting in Vancouver.

CLEARING BOLT ENDS

30% Off Reg. Price IN 1 TO 3-YARD LENGTHS

Sorry, but at these prices, remaining fabric on bolts will not be cut. Yardage on bolt to be purchased as is

LARGE ASSORTMENT—GREAT SAVINGS

Register Early for Fall:

"BASIC 8" SEWING CLASSES

Mon., August 30, 1-3 p.m. or 7-9 p.m.
Tuesday, Aug. 31, 1-3 p.m. or 7-9 p.m.
Wed., Sept. 1, 9-11 a.m. or 7-9 p.m.
8 LESSONS $20

We sell Bernina Sewing Machines and our Bernina consultant is in our store every Wed., 11 a.m. to 2 p.m. or by appointment. Stretch & Sew Lessons are included with each Bernina purchase. If you are in need of a sewing Machine, see us when you enroll for classes. Let us help you select a machine to suit your needs.
Ask About our Easy Terms

Stretch & Sew FABRIC CENTER
2541 ESTEVAN AVE. 592-9622
7-3

ann landers

Dear Ann Landers: I felt compelled to write when I read the letter signed "Turned-Off and Guilty," from the guy who called his wife a "fat slob" because she couldn't control her eating.

You've been much harder on others than you were on that creep. Why didn't you clobber him for his lack of compassion?

The problem may not be in her head, as you suggested, but in the fact that she is married to a conceited, insensitive jerk. He is the one who is disgusting and stupid. The man has obviously driven his wife to food for comfort while he works out on the golf course and looks for excuses to enjoy extramarital fun and games. Meanwhile she feels rejected and goes for the cake and fudge sauce to compensate for the attention she isn't getting from him.

I know about these things, dearie, because I've — **Been Down The Same Path.**

Dear Path: You are right, as dozens of readers pointed out. I was not as compassionate to the wife as I should have been. She deserved more than I gave her, and her critical husband deserved less. Thanks for hauling me up short. I had it coming.

★ ★ ★

Dear Ann Landers: Recently someone wrote in about the compulsive habit of biting her cheek. She feared it might cause cancer. It may be that all the woman needs to beat the habit is a mild tranquilizer, prescribed by any doctor, not necessarily a psychiatrist.

I had a different type (but also compulsive) habit. My kindly allergist prescribed tranquilizers for me. They worked like magic and the habit was soon a thing of the past. After a few years, I encountered a tense situation in my life and the habit reappeared. I called immediately for a refill of my prescription. Only one or two tablets were necessary before the habit was again dropped.

How wonderful that a person can contact Ann Landers confidentially and draw from the experiences of others, and nobody has to reveal his identity!

Hang in there, Baby! — **Your Ever-Loving Fan.**

Dear Fan: I'm glad tranquilizers broke your compulsive habit, but actually the habit was a symptom of a deeper problem.

Medication can be very useful to get a person through a crisis, but it should never be mistaken for a solution. Thanks for the warm words, Lovey.

★ ★ ★

Dear Ann Landers Since everyone seems to toss their pet peeves and private annoyances in your direction I think I will, too. Even if you can't help me, it will make me feel better.

Whenever my husband introduces me to anyone, or refers to me in conversation, he calls me "the wife." It's never "MY wife" — it's always "THE wife." Doesn't that sound cold and impersonal?

The word "MY" is definitely in his vocabulary. He uses it in connection with his secretary, his office, his newspaper, his dog and sometimes his son.

Why does my husband do this to me? Is there a solution? —**Arm's Length Life Partner.**

Dear Partner: Speech patterns can mean something — or nothing. Often they are established out of habit.

If it bugs you to be called "the wife," speak up, first privately, then publicly. But in a nice way. Example: "Please, dear — I'm YOUR wife. Have you forgotten so soon?"

Advertising Can save shopping time.
CANADIAN ADVERTISING ADVISORY BOARD

Operation designed to preserve voice of cancer victim

CHICAGO (AP) — A New operation designed to preserve the voices of victims of cancer of the larynx has been introduced in the United States.

The operation, developed in Italy, permits some patients who have lost their voice boxes because of cancer to speak almost naturally, says Dr. George Sisson of Northwestern University medical school, where the operation was introduced in the U.S.

Sisson, a surgeon, said that the procedure is something U.S. doctors "are way behind the times on."

The operation involves the repositioning of the windpipe, or trachea, after removal of the larynx, or voice box.

When the larynx is removed in the new procedure, the windpipe is pulled upward from the chest and joined to the base of the tongue. This position prevents food from going down the windpipe.

Dr. Sisson explained that the soft folds of muscle which remain after the voice box is removed serve as a vibrating mechanism somewhat like the larynx.

The new operation must be performed in conjunction with the laryngectomy and cannot be done on patients who lost their voices earlier. Sisson said also that not all persons who have laryngectomies can also have the new procedure, because their disease often requires removal of too much tissue.

But, he said, many might benefit if the procedure were widely adopted.

The procedure was developed by Dr. Italo Serafini and others in Padua a few years ago, Sisson said.

Precious Earth
PLANTS & GIFTS
OPEN: MON.-THURS. 2-6
FRI., SAT., SUN. 12-6
6111 PAT BAY HWY.
(1 mile. N. of Elk Lake)
652-5533
HOUSEPLANTS IN 97¢ 4" POTS 6-19

272 GORGE ROAD WEST
FAIRWAY
NEW STORE HOURS FOR
SUNDAYS 9 a.m. to 6 p.m.
WEEKDAYS 9 a.m. to 9 p.m.
We Reserve the right to Limit Quantities While Stocks Last
Prices Effective July 4, 5, 6 Sunday., Mon., Tues.

FARM FRESH GRADE A LARGE EGGS 2½-Doz. Tray 1.95
WITH $15 ORDER OR OVER. LIMIT 2½-DOZ. TRAY .....

FRESH, SLICED BABY BEEF LIVER lb. ..... 59¢
KRAFT MIRACLE whip 48-oz. Family Size 1.47
DEVON BACON 1-lb. Pkg. 1.39
KRAFT SINGLE CHEESE SLICES 1-lb. Pkg. 1.29

CANADA GRADE A RED BRAND BEEF CHUCK STEAKS Government Inspected. lb. ..... 75¢

SCHNEIDER'S BEEF BURGER 2-lb. Pkg. 1.69
SUN RYPE APPLE SAUCE 3-14 oz. Tins ..... 89¢
BONELESS STEWING BEEF lb. ..... 97¢
HEINZ KETCHUP 32-oz. Jug ..... 99¢

MARGARINE FAIR LADY BRAND 3 LBS 89¢

CABBAGE
COOKING ONIONS
BULK CARROTS 10 lbs. 89¢
LIBBY DEEP BROWN BEANS 2—14-oz. Tins .... 69¢
FOR DISHES VEL LIQUID 32-oz. King Size .. 79¢

NECTARINES lb. ..... 39¢

OAK BAY VILLAGE SHOES

SAVAGE
MURRAY SELBY
KAUFMAN SLIPPERS
FOAM TREAD CASUALS
HUSH PUPPIES
CLARKS
WHITE CROSS
DEVINO SANDALS
WHITE NURSES' OXFORDS
GALE

20% to 50% OFF
MEN'S, WOMEN'S AND CHILDREN'S SHOES during our STOCK REDUCTION SALE
THOUSANDS OF PAIRS MUST GO!
Buy Several and Save More

VILLAGE SHOES 2238 Oak Bay Ave.
2238 OAK BAY AVENUE *"in The Village"*
OPEN FRIDAY NIGHTS 'TIL 9
7-4

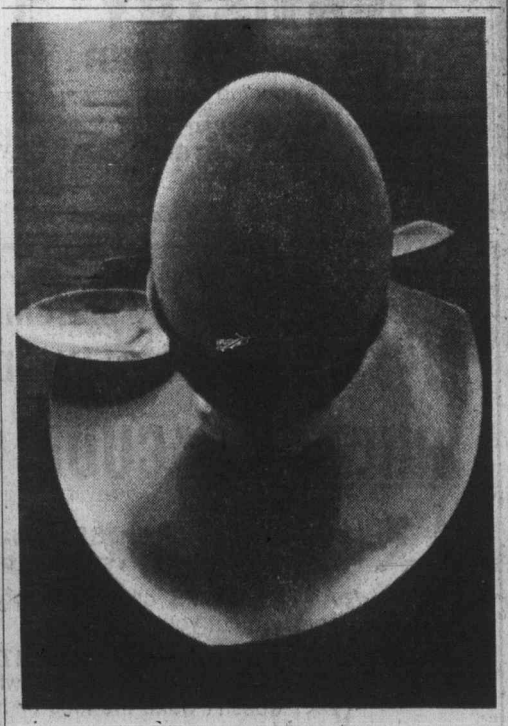

A boiled egg's never had it so good!
Stainless steel in an ultra-modern triangular design forms an unusual egg cup and tray in one piece.
One egg cup with spoon, $1.50. Set of 4 egg cups, 4 spoons, $5.00.
BIRKS JEWELLERS
706 Yates St. 7-3 Hillside Shopping Centre

B.C. players going to Toronto

Canadian Open next big event

By RAY KERR
Colonist Chess Writer

With the gigantic and highly successful Vancouver 76-Paul Keres Memorial under our belt, all Canadian eyes now are turning to the ambitious Canadian Open chess championship.

It is scheduled for Toronto in July and so far as I know, between 10 and 20 players from Vancouver Island and the Lower Mainland will be representing B.C. in this prestigious event. The winner of the tournament — if not already qualified by some other route — gets an automatic bye into the Canadian Closed in 1978.

The Canadian Open this year will have its largest prize fund ever — $12,000. There's no doubt that the fabulous prizes offered in the last two "Vancouver" events have had a lot to do with the improvement in prizes not only in the Canadian Open 76, but many other tournaments across North America.

Those making plans for this tournament should immediately write for details to Martin Jaeger, P.O. Box 6644, Terminal A, 17 Front Street W., Toronto, Ont. M5W 1X4.

I would recommend this tournament strongly to all B.C. chess players, particularly since the annual Chess Federation of Canada meeting also takes place during this event.

Following the Canadian Open, there's another big event on the North American chess scene — the U.S. Open.

This prestigious tourney this year is scheduled for the George Mason University in Fairfax, Virginia, Aug. 15-27. It usually attracts top players from Canada and the U.S. and this year should have a sizable prize fund, particularly if it wants to attract a sizable number of entries.

All, in all, it's shaping up to be a really busy summer with plenty to do for the enterprising chess traveller.

Games of the Week take us, first of all, to the games-rich Lone Pine 76 international tournament, where grandmaster Miguel Quinteros of Argentina showed once again he's one of the top players in the world by scoring 5-2 in the seven-round event, tying for second place and picking up $1,500 in prize money. He added another $100 for his best-game prize in the event, a fine victory over 18-year-old Steve Henley of San Francisco. Henley was one of about 10 young U.S. masters who got invaluable experience playing in this fabulous event, won by former world champion Tigran Petrosian of the Soviet Union (5½-1½).

The second game also features youth — and I mean real youth. In this case it's Britain's Julian Hodgson, only 12, playing white against Yugoslavia's Nikola Paunovic, who is a "veteran" at 14. The final combination is neat, particularly for a 12-year-old.

★ ★ ★

QUINTEROS White	HENLEY Black
1. N-KB3	N-KB3
2. P-KN3	P-K3
3. B-N2	P-Q4
4. O-O	B-K2
5. P-B4	O-O
6. P-Q4	PxP
7. Q-R4	P-QR3
8. QxBP	P-QN4
9. Q-B2	B-N2
10. B-B4	N-Q4
11. N-B3	NxB
12. PxN	Q-B1
13. N-K4	N-Q2
14. QR-B1	P-N3
15. N-K5	NxN
16. BPxN	BxN
17. BxB	R-R2
18. B-B6	Q-N1
19. Q-K4	P-QR4
20. R-B3	K-N2
21. R-KR3	R-KR1
22. Q-B4	P-R3
23. P-K3	R-R3
24. R-B1	R-N3
25. R-B2	Q-KB1
26. Q-K4	Q-B1
27. R-N3	Q-B1
28. K-R1	Q-B1
29. R-B1	Q-R3
30. P-Q5	PxP
31. BxQP	P-QB4
32. QR-KN1	R-K1
33. Q-B5	R-KB1
34. P-K6	B-N4
35. Q-K5ch	B-B3
36. RxPch	PxR
37. RxPch	KxR
38. B-K4ch	K-N2
39. Q-B7ch	Resigns

★ ★ ★

Hodgson White	Paunovic Black
1. P-K4	P-QB4
2. N-KB3	P-Q3
3. P-Q4	PxP
4. NxP	N-KB3
5. N-QB3	P-KN3
6. B-K3	B-N2
7. P-B3	N-B3
8. Q-Q2	O-O
9. B-QB4	B-Q2
10. O-O-O	Q-N1
11. P-KR4	R-B1
12. B-N3	P-QR4
13. P-R5	NxN
14. BxN	P-R5
15. B-Q5	P-K3
16 PxP	RPxP
17. Q-N5	P-K4
18. R-R8ch	Resigns

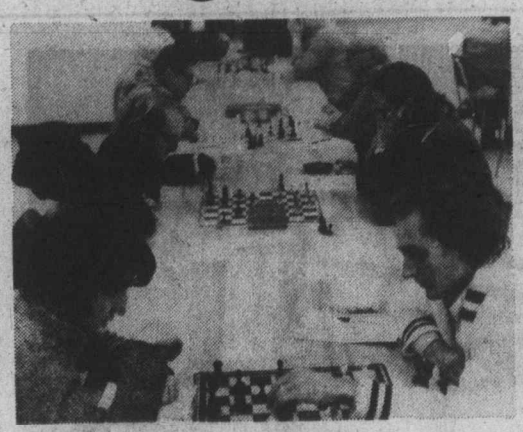

Part of action in Vancouver 76

The "METROPOLITAN ART CLUB"
presents
Summer Exhibition
and
Sale of Paintings
in the
Hillside Mall
July 5th to 10th
Store Hours

City experts publish excellent handbook

By LESLIE DREW
Colonist Staff

The Canadian definitive stamp issue of 1967 is one of those of sufficient life span and varieties to appeal to the collector wishing to specialize at a modest cost.

It began with 12 denominations from the 1-cent brown to the $1 carmine-rose issued Feb. 8, 1967, and continued with additional denominations, new types of booklet panes, different paper types, shades, gums and taggings — right through to 1973 when three late 8-cent plates were issued. It had one notable error: A number of sheets of one type of the 6-cent black were printed on the gum side of the paper (actually the gum was incorrectly applied).

An excellent reference handbook on the issue has been published by George S. Wegg Ltd., of Toronto. It's in two parts, the first on the basic adhesive stamps, written by Fred Keane and Paul Hughes, both of Victoria and both well known for their philatelic research and writings. The second part is by various other authors and deals with the varieties, booklet pane covers, cello-paq envelopes, tagged stamps and stationery.

The handbook is well set out and well illustrated, in black and white, clearly written, and an indispensible addition to the Canadian philatelic bookshelf. The publisher, Wegg, a well-known Toronto stamp dealer, deserves credit for his venture.

□

The designs of Britian's recent four stamps on social reform have come in for a good deal of criticism, unfairly, I feel, since the subject calls for stark treatment. Now, however, comes a set of four rose stamps issued last week, and no one is likely to quibble over the designs. They're the work of Kriostin Rosenberg, a famous painter of wild flowers and are the first stamps she has ever designed. The watercolors for the final stamps were prepared stamp size, carefully painted on vellum.

The roses are shown in their natural colors against a white background — Elizabeth of Glamis, a pink floribunda, on the 8½p; the hybrid tea rose Grandpa Dickson on the 10p, the crimson shrub rose Rosa Mundi on the 11p and Sweet Briar, introduced at the end of the last century, on the 13p.

Issued last Wednesday, the stamps were printed by Harrison and Sons Ltd., by the photogravure process. As with all British special stamps these days, the phosphor is applied as an over-all coating so as not to distract from the designs.

Stamp Packet

Britain's new rose issue

'Sham' divorces draw attention of U.S. taxmen

WASHINGTON (AP) — Taxpayers in the United States who slip in and out of marriage with annual quickie divorces that save money may find the Internal Revenue Service (IRS) has something to say about their marital status.

In a move to shut off what a spokesman called a "sham transaction," the IRS said Thursday it no longer will recognize a divorce obtained merely to pay lower federal income taxes.

The issue arose when taxpayers discovered that under some circumstances the tax bill for a working married couple was higher than if they had stayed single and earned the same amount of money.

The solution for some was to obtain a divorce late in December and then remarry early in January. The IRS said it does not know how many couples employed the tactic.

It worked because tax law says an individual is considered unmarried in a particular tax year if he or she is divorced anytime before the year ends, even on the last day.

The IRS put an end to the practice in an advisory ruling made in response to a query from a couple who were divorced on Dec. 30, 1975, and remarried in January, 1976. The tax agency did not identify the mates.

An IRS spokesman said the agency will make no judgment on whether the quickie divorces, often obtained with a winter vacation on some Caribbean islands and in Mexico, are legal.

The IRS is only saying that the divorce is a "sham transaction merely for federal tax advantage and for tax purposes you are still married," the spokesman said.

Under tax rate changes enacted in 1969, a working couple earning $30,000 a year might have saved hundreds of dollars in taxes by divorcing.

For example, last year's tax bill for a couple earning $30,000 would have been $5,504, assuming they had average deductions of 16 per cent of income. If one partner earned $20,000 and the other earned $10,000 and they got a divorce, the bill would have been $5,293.

If they both earned $15,000 and got a divorce, their tax bill would have been $5,113, a savings of $391 over what they would have paid had they stayed married the entire year.

Advertising helps plan your budget.
CANADIAN ADVERTISING ADVISORY BOARD

THE SLIM GOURMET

CALORIE-CONSCIOUS COOKING

By Barbara Gibbons

Meet the world's best weight-watcher . . . your bathroom scale!

If you're weight-conscious, or should be, a good scale is your best friend. Always there when you need it, a good scale should be honest and reliable, ready to warn you of trouble ahead. Choose your scale as carefully as you would any friend, and give it the care and attention a good friend deserves. Keep in touch!

We find it surprising that many people don't own scales — or rarely use them. Some people cut down on their eating when their clothes "get too tight." A good scale would tip them off three weeks earlier, well before the popped-button stage!

Then there are people whose scales lie. Lots of overweight have a fondness for flatterers . . . scales that shave off a few pounds. If the perfidious gadget malfunctioned in the other direction or was used to weigh postage or packages they'd toss it out with the trash.

We have a friend whose scale told her she weighed 148 when 155 was closer to the truth. It was rust and paint-stained, but she clung to it loyally because she couldn't bear to see the dial go past 150.

"I'm not kidding myself," she protested. "I know it's off by eight or 10 pounds, but what's the harm? When it goes past 150, I cut down. So what if it's really 158!" One day it stopped working altogether and she was given a shiny new scale for Mother's Day. Since then she's kept her real weight 10 pounds below her former level. So much for what's-the-harm of flattering scales!

WEIGH DAILY: Once upon a time it was a diet article axiom that you should weigh yourself only once a week. Because time of day, clothing, fluid retention, and hormone levels can cause a scale to bounce up or down three or four pounds without regard to fat loss, a daily weigh-in was thought to be too discouraging.

We have never shared that opinion. We think it's much more discouraging to have a week's calorie-watching go seemingly unrewarded because you pick the wrong morning in the week to weigh yourself. Since weighing is an everyday affair, tipping the scales daily sets the proper tone for the day. No matter which way the scale goes, it can spur you on to better effort. Lost a pound? Keep up the good work, nothing succeeds like success! Gained a pound? Today we'll try harder.

If, despite your best efforts, the scale heads the wrong way several days in a row, then it's time to seek reasons. There are no "unexplainable weight gains." You're either eating more calories than you think you are, or you've cut your activity.

When the scale stands still or rises despite several days on the caloric straight-and-narrow, you may be retaining excess fluid, an explanation not to be taken lightly.

A trip to the doctor, a check on blood pressure and salt intake, are all in order. Repeated constipation also calls for medical advice and major change in food choices.

MORE TIPS: — A doctor's type scale is the best and most accurate, if you have the room and money for one. Check a medical supply house or, for a cheaper version, look at general merchandise mail order catalogs. Cheaper still, buy one second hand; watch the want ads, flea markets, used medical, school and office supply outlets.

Or: Carry your bathroom scale to the doctor's scale and check it against that one for accuracy. Adjust your scale at least twice a year.

If you live in two places — home and school, or a summer place — have two scales, "here" and "there" especially if "there" is where you gain.

Put a scale on your "wish list" if you're moving out. What better "apartment-warming" or wedding gift. So much more original than yet another crock cooker.

Weigh the same way every day: Same time and place. Same state of undress. Pick the time you'll get the most flattering honest answer: unshod, unclothed and unfed, first thing every morning.

Lady Mary Anne
FASHIONS
Summer Gowns
Breezy full length dresses for fun occasions, weddings and other festivities. Sizes 7 to 24½, from $30 to $150
Our Summer CLEARANCE Continues
See our Sale Racks for Tremendous Values
706 FORT ST.
383-7552
OPEN 6 DAYS A WEEK
9:30 a.m.-5:30 p.m.
CHARGEX
7-3

GET READY FOR YOUR SUMMER VISITORS
RE-UPHOLSTER NOW
THOUSANDS OF FABRICS TO CHOOSE FROM
• FREE ESTIMATES
Gregg's also manufacture chesterfields, love seats and chairs. Compare our Quality Service and Price. You will find that Gregg's is the place to buy. We make mattress and boxsprings — here again, Quality Service and Price make Gregg's Your "Place to buy." Please feel free to look over our factory

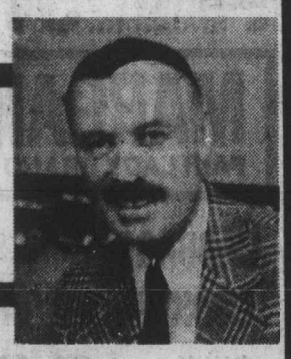

FOR SOMETHING EXTRA IN SERVICE SEE
JACK WORDEN
OVER 30 YEARS EXPERIENCE IN THE FURNITURE BUSINESS
NEED EXTRA BEDS??? SEE VICTORIA'S LARGEST SELECTION OF SOFA BEDS AT GREGG'S.
GREGG'S FURNITURE MANUFACTURERS (VICTORIA)
2300 DOUGLAS ST. — 388-7365
7-3

DENTISTRY
DR. PETER STEINER
announces the opening of his practice
SAYWARD BUILDING #426
1207 DOUGLAS STREET
382-1451 Mon.-Fri.

Wizzard proudly presents
THE MODERN-DAY
BUILT-IN VACUUM SYSTEM
LIGHTWEIGHT HOSE outdates hauling heavy, noisy "portables" — especially on those stairs
ATTRACTIVE all metal "plug in" inlet valves to complement your decor
QUIETLY EFFICIENT vacuum power allows radio listening while you work — doesn't wake the kids or husband.
FINEST QUALITY polished metal cleaning attachments — designed for maximum effectiveness
HEAVY DUTY 2-motor power unit
AVERAGE COST for 1,200-1,500 sq. ft. basement home only $549, installed and guaranteed
hudac MEMBER
FOR A FREE QUOTATION FOR YOUR HOME CALL:
NANAIMO 754-5626 VICTORIA 658-8335 477-5365
Wizzard Industries
254A ISLAND HIGHWAY VIEW ROYAL 479-3122
7-3

Montague BRIDGMAN Ltd.
China Crystal Gifts
811 Government St. 383-0821

THE London Silk Co. Ltd.
CLEARANCE of Summer Fabrics Continues
SWISS COTTON CREPES
Plains and stripes, 36" wide. Reg. $8 SALE $6
Bank Americard Phone 382-1125
CHARGEX
American Express MasterCharge 1439 Douglas
7-3

Nostalgia part of smokehouse charm

The Butcher
by Merle Ellis

Aunt Gert had a smokehouse on "the old home place" when I was a boy. It was a small building about six feet by eight feet that sat out behind the cob shed. There was a little fire box down the hill a few feet toward the creek where smoldering hickory maple or corn cobs kept a steady stream of rich smoke pouring through the flue that connected it to the smokehouse itself.

The smells that came from the building along about November every year were fantastic! Hams, bacon and sausages soaking up that rich smoke and sending off a fragrance that held out great promise for their flavor. Fond memories of those days come to mind every time I open up a package of good bacon or sausage that has that rich color and great aroma of smoke.

Evidently a lot of people have a somewhat nostalgic feeling about anything "smoked." For years, the U.S. Department of Agriculture standards for what is and is not "smoked" have been based on a kind of nostalgic historical tradition that stems from "how we used to do it down on the home place."

But over the years, the meat industry has developed other ways (maybe even better ways) of smoking meat and now the USDA's definition of what is smoked has been challenged by some meat processors.

In order to decide which way the smoke is going to go, the USDA wants to know what consumers think the term "smoked" means when we see it o na package of bacon, hot dogs, sausage or some other something.

Does it mean that the product was hung for a time in a smoke house over smoldering logs, like it did back in Aunt Gert's day or does it simply refer to a product that looks like, smells like and tastes the way it did (even if it didn't)?

It's nice of them to ask — a bit late, but nice. Liquid smoke has been used in this country for several years to produce all manner of products that, labelled or not, consumers assume have been "smoked." Bacon, for example, and hams, even without being so labelled, are assumed by most people to have been "smoked" — and yet some of the best bacon I have ever eaten never saw the inside of a smokehouse — it was dipped in liquid smokehouse.

What is "liquid smoke", anyway? It sounds like a contradition in terms like warm ice. Actually liquid smoke is real honest-to-Aunt-Gert hickory maple, maybe even corn cob, smoke condensed into a liquid form, just as steam can be condensed into water. It has some advantages over smoke in a gaseous form in that after condensation it can be filtered and some of the undesirable elements removed. It is also much cleaner — take it from a kid who cleaned the guck out of Aunt Gert's smokehouse a time or two.

Some of the USDA's regulations regarding the use of liquid smoke are, as far as I'm concerned, a little silly. They can use it, BUT if it goes INTO the product it must be listed on the label as "smoke-flavoring added." If it doesn't go "into" the product but rather goes ONTO the product, it need not be listed on the label — but then they can't call the product "smoked" or show pictures of burning logs or old-fashioned smokehouses or anything that would give an unsuspecting consumer the idea that it was smoked with real burning wood, even though it looks like it and tastes like it and in many ways is better than it would be if wood had been used.

If a processor wants to take advantage of the benefits of liquid smoke and still put the word "smoked" or a pretty picture of an old-fashioned smokehouse on the label of his product's package, he has to — are you ready for this? — drip the liquid smoke on a heating element so that it is turned back into a gas. I think that's at least a little silly.

What difference does it make it a slab of bacon, for example, is dipped, sprayed, atomized, vaporized or drizzled with liquid smoke as long as the end product has all the characteristics of good old-fashioned smoked bacon?

I would urge the USDA not to penalize the intelligent use of modern technology. Even Aunt Gert, I'm quite sure would agree with what that pretty young lady from Virginia says about smoking: "We've come a long way, baby!"

Collectibles
By JOHN HEARN

Mrs. Pal of North Vancouver says, "I have three books, the oldest of which was published in 1628. I would like to get in touch with an expert who could appraise these books for me and tell me their real value."

Try any member of the Antiquarian Bookseller's Association — for example, Bonds on Dunsmuir Street, Vancouver — but don't forget, there is no such thing as a true value, only what some collector somewhere might be willing to pay for them.

Mrs. J. W. Gee of Powell River wants to know how to clean antique silver without wearing it away. This is a scary question because you do not want to make any mistakes with a valuable antique. If it is ordinary tarnish, the piece can be immersed in an aluminum pot full of hot water with a tablespoonful of baking soda. This will remove the tarnish but will not polish it for you. There are a number of brand name silver polishes on the market but read the directions carefully before proceeding. This advice will do for run-of-the-mill silverware such as cutlery, but if you have a fine old antique I strongly recommend that you take it to a good dealer. He will send it out to a professional who will do a job which no amateur could hope to approach.

Mrs. Gee also asks how she can recognize a reputable antique dealer. As a rough rule of thumb I would identify him as one who is prepared to write a refundable guarantee of authenticity into the bill of sale. I don't think you can reasonably ask more than that.

Mrs. Charlotte Hunter of Kelowna writes an alarming letter about a clock which her husband has advised her to 'chuck in the garbage.' It is a Seth Thomas calendar clock — that is one with two faces telling both the time and the date. It is still in perfect working order.

My dear Mrs. Hunter, your "sentimental" attachment to the clock shows your excellent taste. This is a superb timepiece, certainly over a hundred years old. I doubt if it is worth less than $500 and it might be nearer $750. Congratulations.

People do collect the oddest things. Mr. Chambers of Vancouver is looking for "gambling memorabilia and articles such as put-and-take tops, rolling logs and antique dice." If anyone has any such items to dispose of, I would be glad to pass the information on.

Miss Hynam of Vancouver has a porcelain vase, seven inches tall, bearing a picture of a goose girl. She identifies the mark as Royal Baymouth, Bavaria. This is almost certainly Royal Beyreuth. It would have been made around the turn of the century and should be worth about $175.

Hunger reform 'impeded'

AMES, Iowa (UPI) — A food specialist told the World Food Conference of 1976 that the "haves" of the world are impeding progress against hunger and malnutrition in the world.

"I am not advocating that we sponsor revolutions, but I am saying we need not expect the needed reforms to be ushered in by the present elite power structures found in most developing countries," Douglas Ensminger of the University of Missouri said.

Ensminger said it will take "generations" to overcome the social, economic and political barriers to ending world hunger and, "because of the population pressures on the world's limited resources, we do not have the time measured in generations to wait for the needed reform."

STORE YOUR FURS WITH A FURRIER
FOSTER'S FURS
764 YATES (rear) 383-2514

WINDOW SHADE SHOP
2727 Quadra Street
384-4895
Made-to-Measure Shades
Laminations
Fringes and Scallops
Venetian Blinds
Roman Shades
38 Years in Victoria

SPECIAL
10% OFF
ALL CLEANING
brought in & picked up at Our Office
RENFREW FAIRFIELD CLEANERS
1012 YATES
382-3938
384-4641
FREE PICK UP AND DELIVERY
7-3

Sale CONTINUES
Pant Suits by Bleyle, Caprina, Paul Rogers, Reg. $72 to $150, ⅓ Off
Helenca Tops and Co-ordinates, ⅓ Off
Dresses, Evening Dresses, ⅓ Off
See Our Rack of Extra Specials
GROUP OF
SKIRTS • DRESSES • PANTS
50% TO 70% OFF
IMPACTS 'n IMPORTS
Open Daily 10:00-5:00
Centennial Square Off Douglas Street

Sands
Since 1912
seven chapels . . . Dedicated to Service
We Care
SANDS MORTUARY LTD. "Memorial Chapel of Chimes" "Family Chapel of Memories" 1803 Quadra, Victoria, B.C. 388-5155 — 383-7511
SANDS FUNERAL CHAPEL OF ROSES 9838 Fourth St. Sidney, B.C. — 656-2932
SANDS FUNERAL CHAPEL OF HEATHER 317 Goldstream Ave Colwood, B.C. — 478-3821
SANDS HIRST FUNERAL CHAPEL 187 Trunk Rd. Duncan, B.C. — 746-5212
SANDS LADYSMITH FUNERAL CHAPEL 910 1st Ave. Ladysmith, B.C. — 245-2331
SANDS WESTWOOD CHAPEL OF FLOWERS No. 1 Newcastle Ave Nanaimo, B.C. — 753-2032
YOUR COMMUNITY FUNERAL CHAPELS
Independently Family Owned and Controlled-Sands Since 1912
Rely on Sands— Members of NATIONAL SELECTED MORTICIANS Since 1952 (by invitation)
NSM ifc INTERNATIONAL FLIGHT CARE
. . . Sands removal service covers Vancouver Island and all other points. Specializing in forwarding to or from anywhere.
WORLD WIDE FUNERAL INFORMATION SERVICE
call collect or cable "Mortuary Victoria" A Division of Sands

King's
featuring:
SELBY
GOLD CROSS
AIR STEP
NICCOLINI
DUVAL
JOYCE
fine shoes for women
at 1453 DOUGLAS
King's

Quality
Tillicum Furniture presents color television at its best. Beautiful cabinets, new advanced engineering and traditional RCA quality combine to make the 1976 line of color television models the best ever. Now... Priced to Clear... RCA XL-100 Color Television Set.
- Automatic fine tuning
- Slide controls
- Walnut cabinet
- Precision In-Line Picture tube
- 20 inch screen
Limited stock
Only $548!
Tillicum Furniture
...our customers are no.1
595-3331
Hillside SHOPPING CENTRE

CHECK US FOR CATERING
Surfside Chicken House
BURNSIDE PLAZA
384-1013
7-3

Norma's AVENUE FLORIST
now open on oak bay avenue
Phone 595-1224
Island Florist
now has a second store especially to assist our many Oak Bay clients. Drop in and see our beautiful flower shop, where you'll find floral arrangements for all occasions, plants, planters, terrariums.
1824 OAK BAY AVE.
corner of Fell Street
7-3

This week at Canada Arts we had the pleasure of framing:
one set of military medals,
and antique Chinese fan,
a legal indenture, a mirror,
a 1917 one dollar bill,
a flag and three carved wooden angels.
May we frame something special for you?
Canada Arts Gallery
1732 DOUGLAS STREET 384-2042
7-2

Advertising brings product information to you.
CANADIAN ADVERTISING ADVISORY BOARD

CAPITAL SUPER FOODS
50 WEST BURNSIDE
OPEN DAILY 9 TO 9
5124 CORDOVA BAY RD.
Cordova Bay Plaza
OPEN MON., TUES., WEDS., SAT. 9 to 6; THURS., FRI. 9-9; SUN. 11-5
We reserve the right to limit quantities.
Prices Effective July 4, 5, 6
10% off
YOUR TOTAL FOOD BILL WED. ONLY July 7th.
Burnside Store only. Min. order $5; cartons of cigarettes and tobacco not included.
York Fancy 14-oz. WHOLE GREEN BEANS 3 tins 99¢
York BEANS with PORK In tomato sauce 3 14-Oz. Tins 89¢
York SPAGHETTI In tomato sauce with cheese 3 14-Oz. Tins 89¢
Clark Cream Style CORN 3 14-oz. Tins 99¢
Clark Whole Kernel CORN 3 12-oz. Tins 99¢
Clark PEAS 3 14-oz. Tins 89¢
SKIPPY PEANUT BUTTER Creamy or Super Chunk, 3-lb. 2.19
FAB DETERGENT 5-lb. 1.79
BEEF LIVER Fresh, skinned, . . lb. 59¢
Burns Campfire BACON 1-Lb. Vacuum Pack 1.49
BEEF SAUSAGE lb. 88¢
JUMBO CANTA-LOUPE 3 for 1.00
FRESH NOWBOY CELERY lb. 17¢

Mexico vote unusual to say least

MEXICO CITY (UPI) — Millions of Mexicans will be voting today for a new president, knowing in advance that the automatic winner is Jose Lopez Portillo.

The ex-treasury secretary is not only the candidate of the powerful ruling Revolutionary Institutional Party, but is the only candidate on the presidential ballot.

Even before the balloting, the 56-year-old former university professor informed the nation there will be economic "austerity" ahead after he succeeds President Luis Echeverria next Dec. 1 for a six-year term.

Lopez Portillo's administration apparently will give top priority to Mexico's major domestic problems—the need to increase production, create more jobs, curtail sky-rocketing foreign debt, and keep the peso stabilized.

Foreign affairs, a key concern of Echeverria, seem likely to take a back seat without, however, seriously weakening Mexico's links with the Third World.

Just how much the Lopez Portillo government may—or map not—differ from the leftist tendencies of Echeverria, his close friend and the man responsible for his nomination, is a question that will have no answer until after he takes office.

"The candidate"—as he is now known—has only said his administration will be "neither bourgeois nor communist."

Also up for national election today are all 64 senate seats, held by the PRI; and all 194 seats in the Chamber of Deputies, dominated by the PRI.

Mexico's main opposition group, the conservative National Action Party, failed to nominate a presidential candidate because of bitter party infighting.

Two other traditional opposition groups, the leftist Popular Socialist Party and the Authentic Party of the Mexican Revolution, are supporting Lopez Portillo.

Thus, for the first time in modern Mexican history, the PRI is without formal presidential opposition on the ballot.

Whether this will have a serious affect on voter turnout remains to be seen. There are a record 25.9 million persons —about half of them women — eligible to vote. Among them is a broad segment of 18-year-olds who have had voting rights since 1970.

There will be some token opposition, however, from two political figures running as write-in candidates.

The most important of these is 73-year-old Valentin Campa, nominee of the Mexican Communist Party. Political observers will be watching to see how much support he can muster.

Power cuts in Portugal

LISBON (Reuter) — The Portuguese government said Saturday that daily 90-minute power cuts throughout the country start Monday in a bid to conserve energy. There is an acute shortage of hydro-electric power in Portugal, caused mainly by the country's worst drought in 50 years.

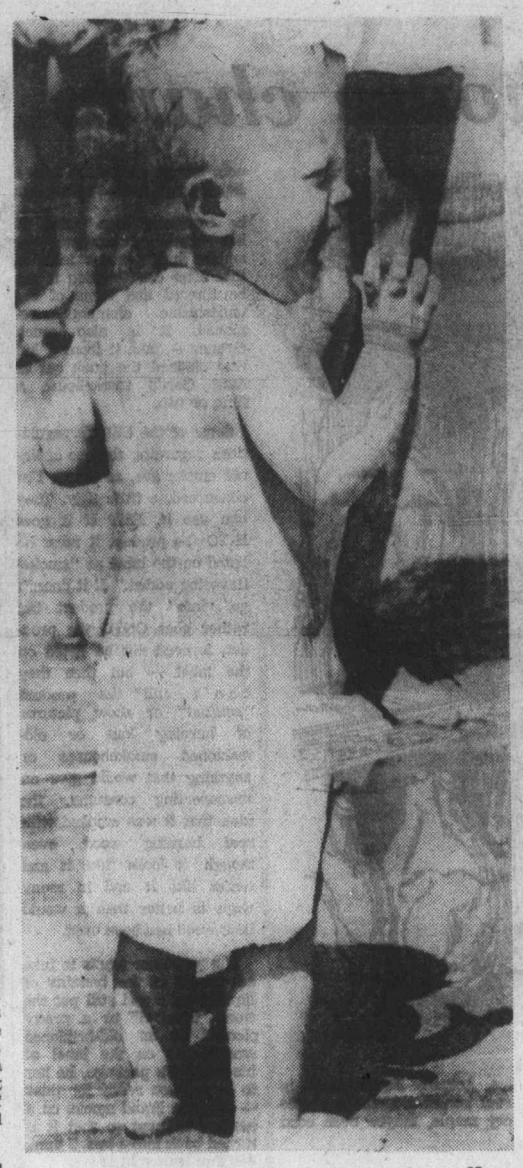

—CP

Soggy protest

Shoulder straps or braces appear only solution for one-year-old Shannon Bodnaruk of Lethbridge after sitdown in wading pool. Plastic pants proved no deterrent to water, and Shannon emerged weighing several pounds more than when she entered.

Automatic translation

Computer not a genius

By JOHN FERGUSON

OTTAWA (CP) — There's a story told among computer experts about the early days of experimenting with computers for automatic translation.

The expression "the spirit is willing but the flesh is weak" was fed into a computer for translation into Russian, and came back as "the whiskey is available, but the meat is tender."

Brian Harris, director of the school of translators at the University of Ottawa ,says he isn't certain the story is true but it shows the problems that linguists, translators and computer experts face as they try to develop computer translation programs.

"We don't understand enough about languages and how human beings extract meaning from what they hear," and until this is understood, it will be impossible to get computers to translate in anything but narrow fields.

Many of these problems were discussed at the sixth international conference on computer linguistics here last week.

Among the participants were experts from the secretary of state department, whose bureau of translation is responsible for translating 200 million words a year in government documents.

This department and the National Research Council initiated Canadian research more than 10 years ago at the University of Montreal and the University of Saskatchewan — into the possibility of using computers for English to French translation.

Canadian requirements encompass translation of everything from government bills and technical documents to Hansard, the official record of Parliament.

Prof. Harris said computer translation of Hansard is far in the future, but programs developed at the University of Montreal are being used to translate weather reports from English to French. Computers now do the job of 20 translators.

Development is slow because to translate millions of variations in words and phrases in a language, the computer must be programmed to analyse and understand. It must understand the grammar and have a dictionary to look up the words, then it must construct a grammatically-correct sentence.

"How do you teach a computer to translate a play on words?" asked an official in the translation bureau, when it isn't even understood how humans are able to understand such things.

While these larger theoretical problems are still being worked out, the bureau is beginning to use a terminology bank, developed by the University of Montreal, that stores thousands of words and phrases, many of them technical.

It has been estimated that translators spend 40 to 60 per cent of their time looking up difficult technical terms. When the system is fully implemented, this could be done in seconds.

ATTENTION MOTORISTS

The Motor Vehicle Inspection Station in Victoria will be closed for maintenance:

From: July 5, 1976
To: July 23, 1976
inclusive

CHAIN LINK FENCING
SUMMER SALE

GOOD FENCES MAKE GOOD NEIGHBORS

RESIDENTIAL ★ COMMERCIAL ★ INDUSTRIAL

3 Ft. to 12 Ft. or a chain link with complete privacy, green or galvanized.

NO JOB IS TOO BIG OR TOO SMALL
FREE ESTIMATE—NO OBLIGATION
call
VAN ISLE CHAIN LINK FENCING
DAY 386-1841 EVENING

Advertising serves by informing.

CANADIAN ADVERTISING ADVISORY BOARD

Bulletin board

The executive of Old Age Pensioners No. 1 will meet at 1:30 p.m. Monday in the hall at 1600 Government, and the group's monthly meeting will be held at 1:30 p.m. Tuesday at the same place. Tickets will be available for a trip this month to Bellingham and Mount Baker.

MEETING

There will be a talk on container growing at the monthly meeting of the Victoria Horticultural Society at 7:30 p.m. Tuesday in St. Matthias Church hall, 600 Richmond at Richardson.

NO-HOST TEA

The Retired Teachers' Association of Victoria will entertain newly-retired teachers at a no-host tea at 2:30 p.m. Wednesday at the Oak Bay Beach Hotel.

DESSERT PARTY

Victoria Christian Women's Club is holding a dessert party at 12:45 p.m. Wednesday at 4071 Haro.

DISPLAY

The Cancer Society sponsors a display to assist women who have had a masectomy. The display will be at Victoria General Hospital board room from noon to 3 p.m. Wednesday as well as at the Eric Martin Institute staff lounge from 6 to 8 p.m. July 13.

One Alex back, alive and well

MIAMI (AP) — Alex Monroe is alive and well in Miami only months after his daughter, aunt and sisters mourned at his funeral as they gazed at his body in an open coffin.

"I'm not dead," Monroe said Thursday after visiting with his daughter, Mamie Higgs, and talking to police. "I just came from North Carolina."

Miami detective Richard Bohan said somebody else was in Monroe's grave. And that somebody else was named Alex Monroe, too.

Bohan also said:

—Each Alex Monroe was 62 years old, five-feet-nine and 140 pounds.

—Each Alex Monroe had a scar across his left cheek.

—Each Alex Monroe lived in downtown Miami. Although their homes were just six blocks apart, Alex Monroe never met Alex Monroe.

The dead Monroe was fatally shot last April during a fight in which he had gone to a friend's defence, Bohan said. A cousin of the dead man identified him correctly at the scene and said his relatives were in Nassau. But police said they couldn't locate them.

Then the funeral home which had been designated to give the dead man a pauper's funeral at county expense tried to find the relatives. A man delivering some flowers saw a note on the funeral home bulletin board, and said: "I know his daughter." He notified Mrs. Higgs. By then, the man had been dead 18 days.

"I thought it was him," Mrs. Higgs said Thursday. "I hadn't seen him in a year. The scar was on the same place—from the temple to the cheek. He had the same small ears, the same salt-and-pepper hair."

So Mrs. Higgs, 31, took out a $500 loan to pay for her father's funeral. And Monroe's family and friends mourned.

$1.20 won't BUY a motorbike

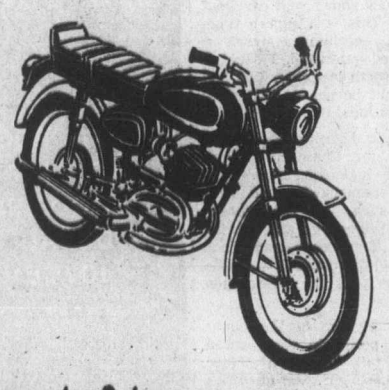

but it can SELL one!

Motorcycles are a favorite means of transportation, and good used ones are in demand. When you want to sell your motorcycle, or any type of vehicle, try Classified! A brief, well-worded Classified Ad will catch the interest of thousands of readers — and SELL one of them!

$1.20 FOR TEN WORDS
One insertion in BOTH
Victoria's daily newspapers!

PHONE 386-2121
Monday through Saturday 8 a.m. to 6 p.m.
Classified Advertising Dept.

Victoria's Two Daily Newspapers
THE DAILY COLONIST
and VICTORIA TIMES

WANT CAREFREE HAIR?

Say the MAGIC WORD UniPerm.

Now's the time to be wearing the latest in carefree summer styles. And we can weave a spell of loveliness just for you. It's easy. It's magic!

Magic created by your MARGO stylist and UniPerm. Together we'll give you perfect results time-after-time. Your new summer style will let you go from tennis to golf to late evening get-togethers without a worry . . . without a set.

How? Your hair will be magically transformed by UniPerm for natural-looking body, curl and silky texture.

The secret? Call your favourite MARGO STUDIO today. And say the magic word, "UniPerm".

Helene Curtis

UniPerm. MARGO
BEAUTY SALON
Shelbourne Plaza 477-1615
Hillside Shopping Centre 995-2424
"A Business Built on Customer Confidence and Goodwill."

GardenCity PHOTO LAB
FARMERS MARKET - Island Hwy.
478-2412
New Convenience
24-HOUR SERVICE
ON LOCATION — OF COLWOOD, LANGFORD, METCHOSIN, SOOKE
for
Any Color II Film
HIGHEST QUALITY
LOWEST PRICES
20 exposure $4.79
12 exposure $3.44
36 exposure $7.52
HOURS: Mon.-Thurs. and Sat. 9-6, Fri. 9-9
7-3

Western FOOD
772 Goldstream Ave., Langford
AT WESTBROOK SHOPPING CENTRE
Prices Effective: July 4, 5, 6
OPEN WEEKDAYS 9 to 9, SAT. and SUN. 9 to 6
WE RESERVE THE RIGHT TO LIMIT QUANTITIES

GRADE A CHUCK STEAKS 79¢ lb.
GRADE A CROSS RIB ROAST 99¢ lb.
NEW ZEALAND GRANNY SMITH APPLES 4 lbs. 99¢
BANQUET TV-DINNERS Assorted Varieties .... pkg. 79¢

YOUNG BEEF LIVER sliced ..... lb. 59¢
FRESH CUT UP OR WHOLE CHICKEN ..... lb. 79¢
OX TAILS ..... lb. 49¢
BEEF KIDNEY .. lb. 49¢
CARNATION 2% CANNED MILK 3 tall tins 89¢
NALLEYS LUMBER JACK SYRUP 32-oz. bottle 99¢
No. 1 SNOWBOY CARROTS 3 lb. bag 37¢
NESTLES MINI PUDDINGS 3 5-oz. tins 59¢
FRANCO AMERICAN SPAGHETTI in Tomato Sauce 3 14-oz. tins 1.00
ARCTIC POWER Powder Laundry Detergent 5 lb. box 2.39
CLARKS PEAS, CREAM CORN 14-oz. KERNEL CORN 12-oz. MIX 'N' MATCH 3 tins 89¢
OATMEAL COOKIES DADS 32 oz. 1.59
KELLOGGS CORN FLAKES 16-oz. box. ..... 69¢
JOLLY MILLER ORANGE FLAVOR CRYSTALS 4 3¼-oz. pkgs. 79¢
7-4

'Doctors' fooled officials

OLYMPIA, Wash. (AP) — Two men who fooled state of Washington officials by posing as $30,000-a-year doctors without having been graduated from,, or apparently attending, medical school have been fired by the department of social and health services.

"They weren't practising medicine, actually touching patients," said Dr. Robert Hall, chief of the department's personal health services offiee.

One of the men, Allen Tyler, had completed a three-year residency at the University of Washington Medical School just prior to being hired by the state four years ago.

Tyler was being paid more than $39,000 a year as a medical director of the department's vocational rehabilitation division.

The other man, Albert Weber, was receiving $33,348 a year as a consultant in southwest Washington during the past four. His job was to check services provided by private physicians for welfare patients.

Both men might still have been working if Tyler had not applied for a state medical licence which the department thought he already had done.

Neither man's performance had been questioned, either from the department or outside of it, said R. R. Rathfelder, department personnel officer.

Rathfelder said Tyler, 54, who was fired about five months ago, came t othe department after completing a residency at the university in physiatry, the study of rehabilitative medicine.

A spokesman for the medical school said Tyler was not given a medical degree. Tyler entered the medical school without his lack of medical background being detected, the spokesman said.

Rathfeler said Tyle claimed "he had a degree from a school in Mexico. It turned out to be a correspondence school." He left university with a standard residency certificate.

Weber, 39, was fired last week. The department checked the records of all its doctors after Tyler's application for a state medical licence showed he was not qualified.

Hall said Weber's file showed he had worked as a research engineer at Boeing from 1965 to 1971. He was hired by the state as a part-time physician early in 1972 and later that year became fulltime.

Hall said Weber claimed to have been graduated with a degree in physics in 1958. "We called the university and they said he had attended two quarters in 1956 and 1957 and a pre-major. He wasn't even pre-med," Hall said.

Weber told the department he had received his medical degree from Johns Hopkins University in Baltimore in 1962. Hall said a check with the university showed that he was neither a graduate nor under-graduate student there.

Hall and Rathfelder said neither man had committed a crime since they hadn't actually practised medicine. "They were both in administrative jobs," Rathfelder said.

Vacancy filled

Jacob (Jake) Brouwer was appointed Friday to the Judicial Council of B.C. by Attorney-General Garde Gardom.

The seven-member council is comprised of three provincial judges, one justice of the peace and one layman.

Brouwer, of West Vancouver, is at present operating his own insurance adjusting firm. Before that he was a member of the Canadian Pacific Railway investigation department and, in the early 1950- a member of the now defunct B.C. Provincial Police Force.

JUSTICE DELAYED...

LONDON (UPI) — An appeals court freed three men jailed on fraud convictions because their trial judge "bored the jury to sleep" in summing up the case.

"The judge had gone over all the trial evidence in a three-day summing up," said one of the appellate judges in handing down the decision. "In plain language, this must have bored the jury to sleep and that is literally what happened in this case" to one member of the jury at least.

Woolco

MONDAY IS 1.44 DAY

SPECIALS FOR YOUR FAMILY, YOUR HOME, AND YOURSELF - JUST SAY "CHARGE IT"

SALES PRICES EFFECTIVE FOR ONE DAY ONLY OR WHILE QUANTITIES LAST . . . WE RESERVE THE RIGHT TO LIMIT QUANTITIES.

Ladies' Wear

Ladies' Sport Briefs — 2-way stretch, choose from pink, blue, yellow, white or beige. Sizes S-M-L-XL ..... Pair **1.44**

Ladies' Cotton Briefs — 100% cotton — made in Canada. Features elasticized legs, white only. Sizes S-M-L ..... 2 pair **1.44**

Ladies' Briefs — Satin finished, available in band or elasticized leg. Assorted colours, sizes S-M-L ..... 2 pair **1.44**

Ladies' Bikinis — Available in attractive screen prints on pink, blue or white. Washable, satinette. S-M-L ..... 3 pair **1.44**

Women's Briefs — 100% Nylon Tricot satin glow, features elasticized leg. Oversize, assorted colours. 2 pair **1.44**

Ladies' Bras — Slightly padded, available in white only. Sizes 32A-38C ..... Each **1.44**

Teens' Shorts — Polyester shirts, features elasticized waist. Various colours, sizes 10-14x ..... 2 pair **1.44**

Ladies' Shorts — 100% Nylon, available with elasticized waist. Assorted colours, in sizes S-M-L ..... 2 pair **1.44**

Women's Shorts & Tops — Made from Polyester and Nylon, choose from shorts, tank tops and sleeveless tops. Sizes 38-44 ..... Each **1.44**

Children's and Infants' Wear

Girls' Briefs & Bikinis — Nylon tricot, floral prints or plain colours available. Sizes 8-14 3 pair **1.44**

Girls' Bikinis — Denim jean mates, features elasticized waist. Navy colour only. Sizes 4-6x 3 pair **1.44**

Girls Summer Shorts — Fortrel/Nylon blends, choose from solid shades or checked designs. Sizes 4-6x ..... 4 pair **1.44**

Girls' Short Sets — Solid stretchy nylon shorts, with printed top. Various colours and prints in sizes 4-6x ..... 2 pair **1.44**

Girls' Terry Short Sets — Shorts are in solid colours of blue, orange or green with matching printed top. Sizes 4-6x ..... set **1.44**

Boys' Short Sets — 100% Nylon short sets, features Olympic decal on colours of red, navy or green. ..... 2 sets **1.44**

Boys'/Girls' T-Shirts — Choose from sleeveless or short sleeves, available in assorted prints. Sizes 4-6x Each **1.44**

Infants' Slims — Stretchy Nylon and Polyester blends, Choose from blue, red or yellow. Sizes 12-24 months. . Pair **1.44**

Infants' Soakers — 100% Cotton, foam padded. Choose from various plain colours or floral prints. Sizes 1-4 2 pair **1.44**

Toddlers Short Sets — 100% Stretchy Nylon, available in plain coloured shorts with printed top. Sizes 2-3x ... set **1.44**

Hosiery, Accessories

Ladies' Knee Highs — One size only, available in colours of beige or spice. ..... 6 pair **1.44**

Ladies' Panty Hose — One size fits all, choose from beige or spice in all nude, or regular. . 6 pair **1.44**

Ladies' Bermuda hose — Machine washable, cable stitch design in white, blue, red or grey. Sizes 9-11 .... 2 pair **1.44**

Girls' Bermudas — Made from corduroy velour stretchy nylon, available in various colours. Size 7-9½ .. 2 pair **1.44**

Ladies' Summer Hats — Good selection available in a choice array of colours. Each **1.44**

Men's and Boys' Wear

Men's 2-pac Briefs — 100% Cotton, machine washable. Available in white only, sizes S-M-L ..... pkg. **1.44**

Men's Boxed Briefs — 100% Nylon, available in plain colours or fancy patterns. Sizes S-M-L ..... Pair **1.44**

Men's 2-pac Work Socks — Available in grey only, fits sizes 10-12 ..... pkg. **1.44**

Men's Sport Socks — Cotton/Nylon blends, available in plain colours. Washable, size 10-12 ..... 2 pair **1.44**

Boys' 3-pac Briefs — 100% Cotton, machine washable. Available in white, sizes S-M-L ..... pkg. **1.44**

Boys' Boxed Briefs — 100% Nylon, your choice of several fancy patterns. Sizes S-M-L 2 pair **1.44**

Men's Knit Shirts — 55% Rayon/45% Cotton, turtleneck style. Available in plain colours, sizes S-M-L-XL ..... Each **1.44**

Men's Tennis Hats — 65% Polyester/35% Cotton, available in white with red and blue trim. ..... Each **1.44**

Men's Tank Tops — 100% Nylon, choose from plain colours with contrast trim. Sizes S-M-XL ..... Each **1.44**

Boy's Swimming Trunks — 100% Nylon, available in plain colours. Sizes S-M-L ..... Pair **1.44**

Family Footwear

Men's Sandal — Criss-cross sandal, available in brown only. Sizes 7-10 ..... **1.44**

Ladies' Beach Thongs — Features a single strap between the toe. Various colours available. Sizes S-M-L ..... Pair **1.44**

Ladies' Scuff Slippers — Choose from colours of pink, yellow, light blue or navy. Sizes S-M-L ..... Pair **1.44**

Men's Beach Thongs — Available with single strap between the toe. Assorted colours. Sizes S-M-L .... Pair **1.44**

Boys' Runners — High or low cut runners available, various colours. Broken size range. ..... Pair **1.44**

Men's Runners — Choose from high or low cuts, available in white only. Not all sizes. ..... Pair **1.44**

Towels—Drapes

Oven Mitts — Long and colourful, available in orange, green, yellow or brown. ..... Pair **1.44**

Dish Cloths — 100% cotton, assorted colours available. 8 per package. ..... pkg. **1.44**

Face Cloths — 100% Cotton face cloths, various colours to choose from. 4 per package. ..... pkg. **1.44**

Window Shades — 37"x70" available in white only. Cut while you wait ..... Each **1.44**

Wool—Fabrics

Cotton Chambray — 45" wide, an ideal wash and wear fabric. Available in colourful prints. ..... yard **1.44**

Printed Shirting — 50% Polyester/50% Rayon, 45" wide. Your choice of several prints. ..... yard **1.44**

Cotton Prints — 45" wide, choose from floral patterns or the popular Holly Hobbie. ..... yard **1.44**

Jumbo Phentex — 3 ply—8-oz. ball. Machine washable, choose from a good colour selection. ..... Each **1.44**

Cupid Yarn — Doubleknit yarn, 100% Nylon. 4 ply—1-oz. ball, choose from pastel colours. ..... 6 for **1.44**

Foam Chips — Great for hobbies and crafts, stuffing pillows, etc. 2-lb. bag. . . Each **1.44**

Smoke Shop

Cigarette Tubes — Choose from Premier, Century, Filterite, Embassy, Players or Export, regular or king size. 200 per box. . . . 3 for **1.44**

Red Grille Feature

Hot Beef Sandwich
Tender slices of beef between 2 slices of bread, rich beef gravy, golden brown french fries, your choice of 20¢ beverage.
complete **1.44**

Carry-Out Foods

Swifts Empire Bacon
Delicious Canadian bacon, available in 1-lb. package.
pkg. **1.44**

1.44 Feature

Toilet Tissue
2 ply—2-roll package, assorted colours to choose from. Limit 6 packages per customer.
3 pkg. **1.44**

Candies—Cookies

Chocolate Assortment — Lady Dorothy chocolates, imported individually wrapped English candy. ..... lb **1.44**

Dare Cookies — Choose from 1 lb. bags of chocolate chips, french cremes, vanilla fudges. ..... 2 for **1.44**

Old Dutch Potato Chips — Choose from assorted flavours, limit 6 per customer. ..... 3 for **1.44**

Creamy Fudge — Your choice of delicious chocolate, vanilla, maple or cherry fudge. ..... 2 lbs. **1.44**

Palm Margarine — Fresh, available in 3-lb. package. ..... Pkg. **1.44**

Cheddar Cheese — Delicious cheddar cheese, available in medium or aged. ..... lb. **1.44**

12" Pizzas — Your choice of deluxe or bacon and mushroom. 1 lb., 4-oz. . Each **1.44**

Donuts. — Choose from delicious glazed or jelly filled donuts. 1½ doz. **1.44**

Maple Leaf Wieners — Available in regular or all beef flavour. ..... 2 pkgs. **1.44**

Salami Stick — 1½ lb. of delicious meat for snacks, lunches, parties, etc. . . Each **1.44**

Packed Cold Cuts — Choose from bologna, macaroni and cheese, mock chicken loaf, etc. . . . 3 pkgs. **1 44**

Guestime Drink Mix — Choose from flavours of grape, lemonade or orange. Makes 192 fl. oz. ..... Each **1.44**

Danish Cheese—Danish Havarti cheese, choose from spiced or plain. ..... lb. **1.44**

Cameras—Records

Duracell Batteries — Manganese alkaline batteries, 'AA' size for flashes, calculators or cameras. Card or 2. ..... Each **1.44**

Photo Album — 6 pages self-adhesive photo album, keeps pictures looking new. ..... Each **1.44**

Viewmaster Reels — Enjoy hours of storytelling and viewing. Choose from scenes, wonders of the world, etc. ..... Each **1.44**

Sylvania Magicubes — Don't leave home this summer without plenty of magic cubes on hand. 3 per package. ..... pkg. **1.44**

Reel and Can — Complete with 400' reel. ..... 2 for **1.44**

Slide Cubes — By Bell and Howell. Sleeve of 3 cubes. **1.44**

Household Needs

Dainty Bowl — Automatic bowl cleaner, helps rid of germs and odour. ... 2 for **1.44**

Fleecy Fabric Softener — Softens clothes and prevents static cling. 128 fl. oz. Each **1.44**

Vel — 32-oz. dish-washing liquid, available in Rose or Lemon fresh. ..... 2 for **1.44**

Jets 'Sponges' — Pure cellulose sponges in the extra large size. Pink, blue, yellow, green. ..... 2 for **1.44**

'Chore Girl' Scrub Pads — All purpose pot cleaner and scour cloth. Package of 2. 6 pkgs. **1.44**

Woolcrest Clothes Pins — 60 hardwood clothes pins per package, with coil spring . ..... 2 for **1.44**

Coffee Mugs — Floral glass stacking mugs, available in several designs. ..... 3 for **1.44**

Airwick Air Freshener — Available in 2 decorator units. Choose from Sea Pine, Sunny Citrus, Herbal Bouquet. ..... 3 for **1.44**

Ajax Cleanser — Cleans, drains, walls, etc. The all purpose cleaners. 16.8 oz. ... 4 for **1.44**

Extrufix Garbage Bags — Always a fresh bag ready. For use in step-on-cans. ..... 2 for **1.44**

Woolco Drugs

Owned and operated by Douglas Pharmacy

Listerine Toothpaste — Kills germs on contact. 4 tubes per package. ..... pkg. **1.44**

Mr. Bubble — Choose from 28-oz. powder or 32-oz. liquid. ..... Each **1.44**

Sauve Shampoo — Choose from Strawberry, Green Apple, Herbal, Apricot or Baby formula. 350 ml 2 for **1.44**

Macleans Toothpaste — New anti-cavity fluoride formula. 50 ml. ..... 3 for **1.44**

Vaseline Intensive Care Lotion — Soothes even dry, flaky skin. 200 ml. ... 2 for **1.44**

Brand Name Soaps — Choose from Jergens, Jergens Lemon or Irish Spring. ..... 6 for **1.44**

Trac II — 4 adjustable cartridges per package. ..... 2 pkgs. **1.44**

Marigold Rubber Gloves — Suedette lined. Available in sizes S-M-L-XL ..... 2 pair **1.44**

Neutrogena Soap — Specially formulated for sensitive skin. ... 2 for **1.44**

Miss Breck Hairspray — Available in 16 oz. aerosol spray. ..... Each **1.44**

Desert Flower Lotion — Hand and body lotion, available in 400 ml bottle. ..... 2 for **1.44**

Florient — Available in assorted fragrances. 3 for **1.44**

Stationery

J Cloth — 20 various coloured towels per package. ..... pkg. **1.44**

Glad Kitchen Catcher — 10 heavy duty garbage bags per package. ..... 3 pkgs. **1.44**

Glad Sandwich Bags — Get the strong ones for all your holiday needs. ..... 3 pkgs. **1.44**

Paints—Wallcoverings

Pre-pasted Wallpaper — Great selection of patterns and colours to choose from. Double rolls. ..... single roll **1.44**

MacTac — Easy to use — just peel off the backing apply to any smooth surface. 3 yard package. ..... pkg. **1.44**

Resolac Paints — White, off white, beige, blue or green in Interior Latex or Semi Gloss Enamel. ..... quart **1.44**

Jewellery Dept.

Skipped Necklaces — Choose from heart or star shapes in 16," 24" or 30" lengths. Gold plated. ... Each **1.44**

16" Choker — Features 11 filigree stations on 16" choker. Gold plated. ... Each **1.44**

Twin Hoops — Pierced earrings, set includes hoops and buttons. ..... set **1.44**

Toys

Colouring Book Package — 2 jumbo size colouring books plus crayons per package. ..... pkg. **1.44**

Toy Rifles — Choose from the Western or Texas Eagle rifles, both fire caps. ... Each **1.44**

Die Cast Cars — Choose from a good assortment of Corgi, Hot Wheels and Matchbox. ..... 2 for **1.44**

Hardware—Tools

Battery — 1½ volt 'D' size battery. For use in flashlights, etc. ..... 2 for **1.44**

Lido Garbage Bags — Great for lawns and garden clean-ups. 33'x45," 5 reuseable bags with ties. ..... 3 pkgs. **1.44**

Switch Plates — stylish decorator plates, available in several styles and colours. ..... Each **1.44**

Sporting Goods

Tennis Balls — Nylon reinforced, available in optic yellow only. ..... bag **1.44**

Baseball — Official league size and weight. Cork centre, horsehide cover. ..... Each **1.44**

Norsesilda — Made by Gibbes, available in 1½ and 2-oz. only. green. ..... Each **1.44**

Smoker Chips — For the best in smoke flavour Used in smokers or barbeques. Various flavours ..... Each **1.44**

Indoor Garden Shop

Maxi Crop — Liquefied seaweed for household plants and gardens. 64 fl. oz. ..... Each **1.44**

Garden Tools — Choose from a wide selection of long handled garden tools including hose, rakes, etc. Each **1.44**

Glass Planters — Available in a good selection of small and medium 'mushroom' style glass terrariums. . Each **1.44**

Rot It — Converts leaves, sod, grass clippings into rich humus. Sold in 30 lb. bags. ..... Each **1.44**

Outdoor Garden Shop

Potting Soil — 'Gro Wall' Steam sterilized potting soil, for indoor/outdoor use. Available in 30 lb. bag. Each **1.44**

Seaforest Mulch — Use for ground cover to enrich soil. Sold in ¾ cu. ft. bags. . . Each **1.44**

Bark Mulch — Excellent for weed control or soil conditioning. 2 cu. ft. bags. Each **1.44**

Potted Shrubs — Choose from a selection of potted evergreens in 1 gallon containers. ..... Each **1.44**

Automotive Supplies

Gas Treatment — Solder Seal treatment — 8-oz. Limit 3 per customer. ..... 3 for **1.44**

Cool Cushion — Available in assorted colours, fits boat or car. ..... Each **1.44**

Turtle Hotwax — Self shining car wax, 16 oz. ..... Each **1.44**

Wynn's Formula 75 — Available in 400 ml. container. ..... Each **1.44**

Woolco DEPARTMENT STORES
A DIVISION OF F. W. WOOLWORTH CO. LTD.

Town and Country Shopping Centre
Douglas Street and Saanich

Personal Shopping only, please!
Store Hours: Monday to Saturday
10 a.m. to 10 p.m.

BUY WITH CONFIDENCE
SATISFACTION GUARANTEED
REPLACEMENT OR YOUR MONEY REFUNDED

MORGAN

LIL ABNER

JUDGE PARKER

ARCHIE

RIP KIRBY

BLONDIE

MARY WORTH

HI and LOIS

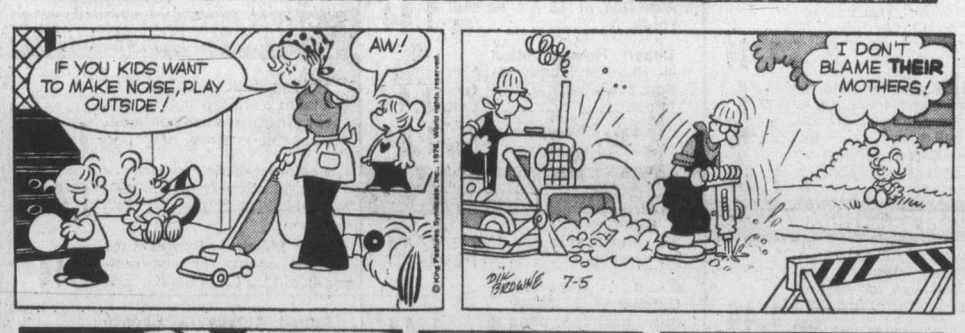

KERRY DRAKE

MOMMA

M. V. Chesnut's Garden Notes

APPLE TROUBLES
(J.McA., Metchosin)

The apple twigs you sent me displayed symptoms of two entirely different fungus diseases, mildew and scab. This poses a bit of a problem, for the fungicide spray most commonly used to control scab (captan) is useless against mildew, while one of our best mildew sprays (karathane) is not much good against scab.

Rather than use a specific spray, then, I think your best bet is to buy and apply one of the "buckshot" or cure-all remedies for fruit trees — mixtures containing one ingredient for mildew, another for scab and related fungus diseases, another to kill off the leaf-eating insects and caterpillars, and still another for the sap-sucking pests.

Every manufacturer of garden chemicals puts out one or more of these all-purpose fruit tree sprays. Directions for use are always on the label.

PEACOCK ORCHID
(R.K., Victoria)

I understand the "Peacock Orchid" bulbs you mention were given away last spring by a mail order firm in eastern Canada as a free premium with an order for regular bulbs.

The plant is not a true orchid, nor has the name Peacock Orchid any validity; it was probably dreamed up by the supplier. Actually, the plant is Acidanthera murielaea, a wild gladiolus from Ethiopia with creamy white flowers and chocolate brown splashes on the petals.

The bulbs are somewhat smaller than those of the ordinary gladiolus and sell for around $1.25 per dozen.

While not particularly striking in appearance, these flowers are valued highly for their pleasing fragrance, which is lacking in most gladiolus varieties. It is an outdoor plant, and the culture is the same as for regular gladiolus. The bulbs should be taken up and stored over the winter.

GLEAM NASTURTIUMS
(S.W., Victoria)

Seeds of nasturtiums are abnormally sensitive and susceptible to rot, and with the cold, wet spring we have experienced this year, it is more than likely your seeds simply rotted in the ground.

It is not too late to make another sowing for a fall display, and with warmer weather now, the seeds should come up quickly and surely.

Next spring, when you go to sow nasturtium seeds, dampen the seeds slightly, then shake them up in a bag with a spoonful of Captan fungicide, coating them thoroughly to prevent the entry of rot organisms in the soil. Even with this precaution, though, it is best not to sow nasturtiums outdoors until overnight minimum temperatures have settled over the 8-degree C. Mark.

ARTIFICIAL POLLINATION
(M.F., Duncan)

The hormone spray used for the artificial pollination of tomato blossoms should be applied only once to each blossom — a double dose could result in distorted, misshapen fruits.

Don't be in too big a hurry to spray each blossom cluster but wait until all the blossoms in the cluster are fully open, then squirt the spray directly into the face of each flower. The oldest flower in each cluster will be "over the hill" and somewhat decrepit by the time the youngest blossom is fully open, but this makes no matter.

Use a very small, fine spray for this job, such as an old perfume atomizer or nasal spray, or buy your tomato-setting spray in a pressurized aerosol.

Jack Smith

It's been some years since I carried a press card, but I did some investigative reporting into a Hollywood myth the other day, and I found out I haven't lost the old know-how. Maybe, like very other reporter, I was fired up by the dogged work of Redford and Hoffman in All the President's Men.

I had just heard from two former colleagues, both of them questioning something I had written about the legend that Lana Turner was discovered while sitting at the soda fountain of Schwab's drug store on Sunset Blvd. It's a story, myth or not, that doesn't die. It is Holy Writ, as sacred as Adam and Eve.

Ironically, I was not telling the story myself this time, but merely commenting on an article about Los Angeles by Jan Morris, the English writer, in Rolling Stone magazine. She had written that Miss Turner was discovered while "sitting on a bar stool" in Schwab's. I had corrected her, noting that Miss Turner had not been sitting on a bar stool but at the soda fountain, having an ice cream soda.

One letter came from Bill Kennedy, who used to sit next to me on the rewrite desk at the old Herald-Express. "You wrote that Lana Turner was discovered while sipping a soda at Schwab's drug store," he said. "I always heard that it was the drug store across from Hollywood High School at Sunset and Highland. The store is now a gas station, I believe.

"Anyway, the Universal Studios research library, which is supposed to know about such cataclysmic events, reports that . . . Lana was discovered in January, 1936, by Billy Wilkerson, founder of the Hollywood Reporter, while she was sipping a coke at a drug store. Doesn't say which drug store. Now, why don't you get Lana on the phone and settle this momentous question for all time? Millions of shopgirls everywhere are waiting."

The other came from Donovan Roberts, another of the old gang at the Herald-Express. "Certainly," he said, "we know that this great vent did not take place at Schwab's, and anyway, the present Schwab's is not the Schwab's of Lana's discovery date.

"But you and Ms. Morris both miss the important point. Just where was that soda fountain? My recollection of the Hollywood folk tale is that the soda fountain was situated on Highland Ave. across from Hollywood High.

"Isn't it time that something concrete should be done about this? Has anyone ever asked Lana Turner about the details? It is time to get this historic moment in Los Angeles history related accurately, and since you failed to recognize the need in your offhand correction of the Jan Morris error, it seems to me that you should take the lead."

I decided to accept the challenge. Where to begin? First I called my friend Jet Fore, head press agent at 20th Century-Fox. I have always thought that Fore knows everything about Hollywood, and if he doesn't he knows who does. I asked him about the Lana Turner story.

"I don't believe it," he said. "I think some press agent made it up, the way I made up the one about how Marilyn Monroe was discovered."

"What was that?"

"She was baby-sitting. The guy just happened to be a casting director. The regular baby-sitter had to go home and got Marilyn to take her place. When the guy got home and saw Marilyn he said, 'Hey, you oughta be in pictures?' "

"You made that up?"

"Jack," he said, "have I ever lied to you?"

I decided to phone Tichi Wilkerson Miles, publisher of The Hollywood Reporter. She had been Billy Wilkerson's wife, and might have heard him tell the story. I phoned, but she wasn't in.

I decided to ask Charles Champlin, our movie critic. I walked over to his office, but he was on the phone and had someone waiting.

By sheer luck I happened to be waiting for an elevator when Phil Scheuer stepped out of one. Phil had been our young movie critic when Lana was discovered. He said Mervyn Le Roy would know. I phoned Le Roy and he remembered the name of the casting director, but not which drug store.

I thought of calling Miss Turner herself, but decided against it. I didn't know her number for one thing, and anyway she probably wasn't home. Besides, it was bad form to go directly to the principal. Redford and Hoffman never phoned Dick Nixon, did they?

At the moment I'm willing to compromise. Lana Turner was discovered in the drug store across the street from Hollywood High, not at Schwab's. But she was having an ice cream soda, not a coke, of that I feel quite sure.

And unless I'm very much mistaken, it was vanilla.

Sydney Harris

A melancholy Reuter dispatch from Paris informs us that that lovely Champs Elysees — which Parisians like to boast is the most beautiful avenue in the world — is going the way of New York's Fifth Avenue and other expensive commercial strips.

An avenue is basically for walking, and gawking, and window-shopping, and sitting at a sidewalk table sipping an aperitif while observing all those other strange people walking and gawking and window-shopping.

But space has become so expensive on these urban avenues that many of the lovely little shops attracting pedestrians have been forced to move elsewhere. Half the shops on the Champs Elysees have disappeared in the last two decades, to be replaced by monolithic office buildings housing banks, insurance companies or international corporations.

The new buildings are well designed architecturally, with plazas and little ponds and modern sculpture — but they are cold, formal and austere. They invite you to admire, but not to browse or relax. They are testaments to the companies' vanity and good taste, not temptations to stroll and sit and shop.

In short time, pedestrians desert these costly canyons. Auto traffic grows thicker, parking becomes harder, and the remaining shops and cafes struggle for survival — eventually giving up and moving to more spacious and less expensive sites in the suburbs.

This has been happening throughout larger North American cities, where the downtown districts virtually shut down after 5 p.m., and now it is happening in the centre of Paris from the Rond Point to the Arc de Triomphe. When that goes, what is there left for a city to be?

Planners and designers — dismissed as vague visionaries in the past — have long warned that downtowns were doomed if they continued to ignore the social needs of the populace. They have advocated arcades and malls and art galleries and cafes and cabarets and theatres, rather than the crushing dominance of office buildings and automobile showrooms.

Only now — and perhaps too late — are the entrepreneurs and city officials beginning to realize that the old idealists are the true realists: That huge edifices are self-defeating, and merely monuments to the corporate ego.

The paradox is that the more expensive it becomes to build or rent in the central districts, the less attractive they become to strollers and shoppers and entertainment-seekers. There has to be something wrong with an urban economy that is so costly in its destructiveness.

James Bacon's Hollywood

LONDON — Here I am in Merrie Olde England remembering the last time I was here. That was for the premiere of **Burt Lancaster's** Moses.

Told Burt at the time it would have made a nice touch at the end when he views the Promised Land, if they could have shown Palm Springs.

"You always had a weird sense of humor," said Burt.

Afterwards, there was a big party at Claridges. The Royal Family didn't make it but the prime minister did.

Had lunch with Burt at Simpson's in the Strand, a famous English beef house.

Told him how on my first trip there some 20 years ago, the waiter sat me in **Dr. Samuel Johnson's** seat since I was a writer, too. Naturally, the waiter got a bigger tip than usual.

Twenty years pass and the captain gives us a brochure about the history of Simpson's. It was founded in 1828, a century or two after Dr. Johnson's death.

The waiter was either a super con man or else he meant to say **Charles Dickens**, the only writer **W. C. Fields** ever liked.

PIXies by Wohl

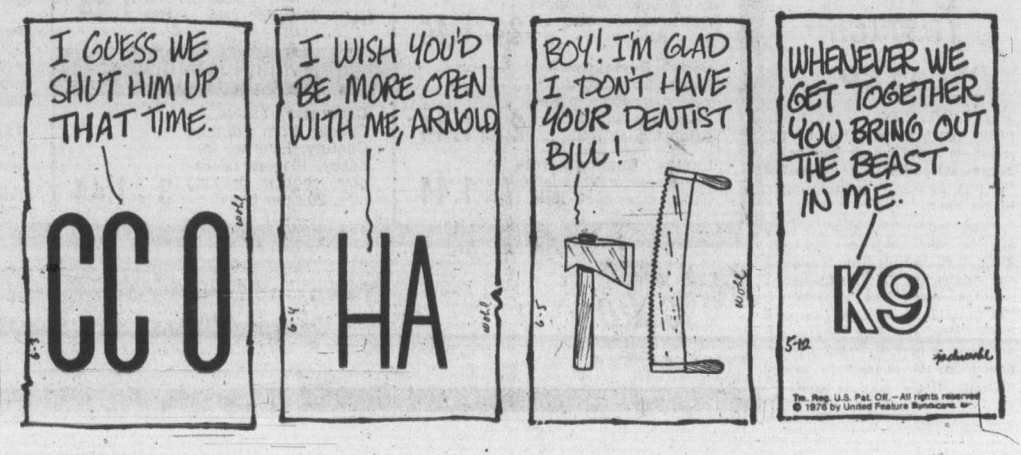

NAMES in the NEWS

Young Samson has real future

MOSCOW — The youngster of the **Khrutsky** family has turned 100, Izvestia reports.

But **Samson Khrutsky** of Brest, near the Polish border, probably won't have to think about growing old for some time yet.

His father lived to the age of 112, his grandfather to 124, his great-grandfather to 133 and his great-great-grandfather to 140, said the newspaper.

□

MADRID — **Adolfo Suarez**, 43, has been named as Spain's new premier. Generally regarded as a political moderate, he is to be sworn into office Monday.

□

OTTAWA — **Yigal Allon**, the Israeli foreign minister, will make an official visit to Canada in September, the external affairs department announced.

□

MALINES, Belgium — **Cardinal Suenens**, primate of Belgium, asked priests and faithful throughout the country Saturday to pray for rain. The last five months have been the driest in Belgium since 1921.

□

NICE, France — **Jacques Nuguet** hypnotized eight women and two men Saturday and said he planned to keep them asleep for a record 200 hours. The previous record was held by Nuguet's teacher **Yvon Yva**, who kept seven persons hypnotized for 165 hours last March.

□

TEL AVIV, Israel — **Daniel Patrick Moynihan**, former U.S. ambassador to the United Nations, arrived at Ben Gurion airport to begin a five-day visit to Israel. Moynihan will meet top Israeli officials and on Monday will receive an honorary doctorate degree from Hebrew University.

Suarez
. . . Spanish premier

□

WASHINGTON — **Betty Ford** has presented violinist **Yehudi Menuhin** the first Wolf Trap Award for his "contribution to the arts" and his involvement in the early planning of the outdoor concert theatre near Washington. Menuhin was also honored for the "great educating" he has done in the musical field with his school in London. The violinist said the award came as a "surprise" and "I don't feel it's deserved.

□

MONTE CARLO, Monaco — **Princess Grace** of Monaco, the Philadelphia-born film star who became the princess of this small 600-year-old country, is flying back to her homeland to celebrate America's bicentenary. The former **Grace Kelly** was invited by the U.S. Navy to be one of several honored guests at a parade of boats from around the world in New York harbor Sunday.

□

STOCKHOLM, Sweden — Swedish film director **Ingmar Bergman**, who went into self-imposed exile in April complaining of harassment by tax authorities, is back home on a vacation because he "longed for the Swedish summer."

□

LOS ANGELES — Actor **Jackie Coogan** is suing a Palm Springs hospital for $1 million, alleging the hospital invaded his privacy by giving out personal information about a reported fainting spell in March.

□

STRATTON, Ohio — Representative **Wayne Hays** made his first public appearance since taking an overdose of sleeping pills and said the excessive dosage was accidental.

Extra time given in ferries row

The BC. Ferries labor dispute will remain on ice six days longer than originally intended with the extension of industrial inquiry commissioner Hugh Ladner's appointment to next Friday.

Labor Minister Allan Williams said Ladner needs the extra time to complete his non-binding report on manning, safety, layoffs, hours of work and overtime.

Under the terms of the original appointment, the commissioner had 30 days beginning June 3 to meet with both sides and submit his recommendations. The deadline was Saturday.

A B.C. Government Employees' Union spokesman said Saturday part of the extra time allotted will allow the completion of talks, which he expects will wind up Tuesday.

Both sides have been maintaining a news blackout on the progress of meetings which have continued on a daily basis in Vancouver and Victoria.

The union spokesman said the executive representing the 2,800 licensed and unlicensed marine service employees will likely be in a position by July 12 to make a decision on Ladner's report.

Wages are to be negotiated separately once the other issues have been resolved.

The Ladner appointment provided a temporary safeguard against the threat of a strike in the ferry service. The licensed and unlicensed officers were prepared to walk out, primarily over the issue of layoffs.

The provincial government had originally authorized the layoff of 420 ferry workers June 1 to coincide with the elimination of dining room service as a cost-cutting measure. The union said the layoff orders had been handled indiscriminately and that many had to be rescinded. It said only about 200 were actually laid off.

The simmering dispute led to job action that slowed ferry service for several days in May.

A Terrific Beginning!
TO A LIFETIME OF COMFORT and HAPPINESS
Pure Goose Down Continental
QUILTS and PILLOWS
the
elderdown shop
1728 Douglas St. 384-0133
4-3 ACROSS FROM "THE BAY"

P.D.Y. FOOD CENTRE
CRAIGFLOWER and TILLICUM
Prices Effective July 4, 5, 6, 7
WEEKDAYS 9 to 9, SUNDAYS 10 to 7
WE RESERVE THE RIGHT TO LIMIT QUANTITIES

CHASE & SANBORN COFFEE 1-LB. BAG 1.19
GOVERNMENT INSPECTED SLICED BEEF LIVER LB. ..... 55¢
BREAKFAST SAUSAGE LB. ..... 99¢
HERSHEY INSTANT CHOCOLATE 2-LB. TIN 1.49
CY THE SEA FLAKED TUNA 2—6-OZ. TINS 1.00
LIPTON TEA BAGS 120 BAGS 1.69
GENERAL MILLS CORN FLAKES 11-OZ. PKG. ..... 47¢
AYLMER TOMATOES 2—28-OZ. TINS 1.00
GOLDEN RIPE BANANAS 5 LBS 89¢
SEEDLESS GRAPES LB. 49¢
7-4

FORMAL WEAR 76

More than 50 styles to choose from
Tom Price
FORMAL WEAR RENTALS
714 VIEW
(Upstairs Chaps Clothiers)
384-4721
7-3

Engagements, Weddings and Anniversaries

♥♥♥

Engagements

Hellesen — Troxell

Mr. and Mrs. Walter J. Hellesen, 3016 Craigowan Road, are pleased to announce the engagement of their only daughter, Shelley Mary, to Mr. Gary Lawrence Troxell, son of Mr. and Mrs. Lawrence A. Troxell, 1024 Pembroke Street.

The wedding will take place Saturday, August 7, 1976 at 6 p.m. in St. Martin-in-the-Fields, Reverend Trefor Williams officiating.

♥♥♥

Macintyre — Latta

Mr. and Mrs. Alex Macintyre, 2620 Lincoln Road, Victoria, take pleasure in announcing the engagement of their eldest daughter, Margaret Anne, to William Charleton Latta, eldest son of Dr. and Mrs. W. C. Latta, Lethbridge, Alberta.

The wedding will take place in St. Andrew's Presbyterian Church, Victoria, at 2 p.m., July 31st, 1976, with Rev. Bruce Molloy and Dr. W. C. Latta, grandfather of the groom, officiating.

♥♥♥

Tonning—Hutchinson

Mr. and Mrs. Leonard Tonning, of Victoria, B.C., are happy to announce the engagement of their second daughter, Marilyn Joyce, to Patrick Shawn Hutchinson, son of Mr. and Mrs. Lloyd Hutchinson, also of Victoria.

The wedding will take place on Saturday, July 10, 1976 at Trinity Presbyterian Church, Reverend G. D. Smith officiating.

♥♥♥

Forge — Bronson

Mr. and Mrs. J. S. Forge, Sidney, B.C. are pleased to announce the engagement of their second daughter, Katharine Helen, to Mr. Fredric Erskine Bronson, Jr., son of Mr. and Mrs. F. E. Bronson, Victoria, B.C.

The wedding will take place Saturday, August 14, 1976, in St. Andrew's Church in Sidney.

♥♥♥

Jasper — Curran

Mr. and Mrs. William D. Jasper, 1584 Athlone Drive, Victoria, B.C. take pleasure in announcing the engagement of their only daughter, Maureen Dorothy, to Mr. Donald Gordon Curran, younger son of Mr. and Mrs. Robert B. Curran Jr., 882 Beckwith Ave., Victoria, B.C.

The wedding will take place on Saturday, July 31st, at 2 p.m. in St. Luke's Anglican Church with Archdeacon C. E. F. Wolff officiating.

♥♥♥

Turnquist — Matiachuk

Mr. and Mrs. Earl Turnquist of Victoria, are pleased to announce the engagement of their eldest daughter, Jo-Ann Laurel, to Mr. Richard Alan Matiachuk, only son of Mr. and Mrs. Pete Matiachuk of Brentwood Bay, B.C.

The wedding will take place Saturday, August 7, 1976, in The Emmanuel Baptist Church, Victoria, B.C.

♥♥♥

Callow—Tessmann

Mr. and Mrs. Robert E. Callow, Victoria, are pleased to announce the engagement of their daughter, Barbara Ann, to Mr. Alexander Tessmann, son of Mr. and Mrs. R. Tessmann, North Vancouver.

The wedding will take place on July 31, 1976, at 7:30 p.m. in St. John's Anglican Church, Victoria, B.C.

♥♥♥

Kinghorn — Macauley

Mr. and Mrs. J. M. Kinghorn, 1253 Palmer Road, Victoria, are pleased to announce the forthcoming marriage of their daughter Sheron, to Grant Macauley, son of Mr. and Mrs. J. Macauley, 2702-11th Avenue, Port Alberni.

The wedding will take place Saturday, July 17, 1976, at 3 p.m. in St. John's Anglican Church, Victoria, B.C. Reverend David McKay of Port Alberni will officiate.

♥♥♥

Ingraham — Short

Mr. and Mrs. C. Ross Flint, 92 Moss Street, are pleased to announce the engagement of her only daughter, Patricia Michelle Ingraham, to David Kenneth Short, elder son of Mr. and Mrs. Kenneth J. Short, 1203 Laurel Lane, Victoria.

The wedding will be solemnized by Dr. F. E. H. James in Fairfield United Church, at 7 p.m., July 17, 1976.

♥♥♥

Limacher — Bruce

Al and Lenora Limacher, 2159 Neil Street, are pleased to announce the forthcoming marriage of their Daughter, Susan Mary, and Ian Douglas Bruce, son of Frank and Grace Bruce, 590 St. Patrick St.

The wedding will take place on Saturday, July 31st, 1976, at 2 p.m. in Oak Bay United Church.

♥♥♥

Weddings

Oulton — Gillies

Glad Tiding Pentecostal Church was the setting for the June 19, 1976, wedding of Katharine Anne, oldest daughter of Archie and Pauline Gillies and Darrell Jeffrey, oldest son of Don and Gloria Oulton. The 7 o'clock ceremony was officiated by Pastor Paul Hawkes.

Given in marriage by her father, the petite bride looked radiant in an elegant empire-line gown of matt jersey trimmed with Venice lace and seed pearls. It featured a sweetheart neckline, slim sleeves and full chapel train. A fingertip veil of illusion tulle misted down from her matching bonnet. The bride's gown was designed by the Bridal Lane Boutique. For something old the bride wore her mother's pearl necklace. She carried a cascade and shower of Baccara roses. The maid of honour, Paula Patzer and bridesmaids Misses Susan and Paula Gillies, sisters of the birde, and Misses Dawn and April and junior bridesmaids Kim Oulton, sisters of the groom, all looked lovely in identical floor-length sky blue jersey gowns, sweetheart necklines, long flowing skirts accented by back ties. They carried white and sky blue daisies surrounded by Talisman ribbon. They wore the same flowers in their hair. The attendants wore sterling silver necklaces, gift of the bride. Gordon Macauley was best man and ushers were David and Alexander, the bride's brothers, and Kelly and Kary, brothers of the groom. They were all attired in black tuxedos and sky blue ruffled shirts. The groom chose a black tuxedo, ruffled white shirt, trimmed with black, a boutonniere of the bride's Baccara rose. The mother of the bride was tastefully attired in a sleeveless floor-length gown, empire styled of white silk crepe, pinned with yellow sweetheart roses. The groom's mother chose a coral polyester chiffon gown with matching coat and silver accessories pinned with pink sweetheart roses. Flowers were artistically done by Jennings Florists.

A reception was held at Cedar Hill Community Centre where Jack Gillies, the bride's uncle proposed a toast to the bride. The numerous telegrams were read by the best man. Mr. and Mrs. Oulton and Mr. and Mrs. Gillies received the guests. After a buffet dinner attended to by Mr. and Mrs. Sinden, the guests enjoyed dancing to the music of The Crossroads. The bridal cake of antique design was artistically decorated with sky blue flowers—thanks to Brodies Bakery. For her going-away outfit Kathy chose a green cotton knit three-piece suit pinned with a green orchid. Jeff was very smart in a tailored dusk green suit. The bride's bouquet was caught by Paula Gillies and the garter was caught by Ronald Martin. The couple will be motoring to California for their honeymoon.

Out-of-town guests were: The groom's grandmother, Mrs. Annie Weiss from Calgary, Bob Weiss and friend from Calgary, Wayne Murray and Isabelle Kelland from Edmonton, Bill and Irene Oulton from Christina Lake, the bride's uncle and aunt, Fred and Lena Hoffer, from New Westminster, Gordon and sandra Smith from Claresholm, Alta.

The happy young couple will reside in Victoria.

♥♥♥

Hemstreet — Jackson

St. Aidan's United Church was the scene of a double-ring ceremony on January 24, 1976, when Vicki Lorraine Jackson, youngest daughter of Mr. and Mrs. Norman Jackson, 4909 Searidge Drive, Victoria, B.C., became the bride of Craig Gordon Hemstreet, youngest son of Mr. and Mrs. Gordon Hemstreet, 26-4051 Shelbourne Street, Victoria, B.C. The marriage vows were solemnized by Rev. Allan.

The bride, given in marriage by her father, was radiant in a floor-length gown of white Chantilly lace with the tiered skirt falling softly over a hoop, followed by a train. A crown of seed pearls and shining beads held her veil of silk tulle trimmed with Chantilly lace and she carried a cascade of red roses. The bride was attended by her sister Mrs. Lynn Ebert as matron of honour in a floor-length flowered dress of red and white nylon and carried red carnations. The junior bridesmaid, Tammy Jackson, flower girl, Lorraine Ebert and little train-bearer Leanne Ebert, all wore floor-length dresses of flowered red and white nylon and carried baskets of red carnations. The bridesmaids, Miss Janice, McLean, Miss Leaanne Hemstreet, and brides-matron, Mrs. Marlene Jackson wore identical floor-length gowns of red silk and carried white carnations. Ring-bearer, Andrew Moore carried a satin heart. Junior usher was Scott Moore. Matt Iverson attended as best man, ushers were Wayne Hemstreet, Jerry Jackson, and Lyle Ebert.

A reception was held at the Empress Hotel. Mr. Jack Hill, uncle of the bride, proposed the toast. For her going-away outfit, the bride chose a brown and white knit dress with yellow corsage. The young couple will reside in Sidney, B.C.

Out-of-town guests came from Saskatoon, Prince George, Aldergrove, Dawson Creek, Cranbrook, Port Alberni, and Vancouver.

♥♥♥

Bradley — Roe

Baskets of pink gladioli with white carnations and candelabra stands was the setting at St. John's Church on June 12, 1976, for the lovely double-ring ceremony, uniting in marriage Linda Mae Roe, daughter of Mr. and Mrs. Richard Roe to Michael George Bradley, son of Mrs. Bernice Bradley, Toronto, and the late Mr. William Bradley. Canon Grahame B. Baker officiated.

The petite bride, given away by her father, was radiant in her empire-line gown of silk organza. Trimmed in Venice lace appliques, it featured a Victorian neckline, French poof sleeves, ruffled bodice and hemline all bordered in dainty bridal satin ribbon. A matching bonnet held her fingertip illusion veil and she carried a cascade bouquet of pink rosebuds, white carnations, stephanotis and baby's breath with white ribbon streamers entwined with pink rosebuds and stephanotis. Judy Ward was matron of honor for her sister while bridesmaids were Dianne Rainbow, Brenda Wicks, Sara Bonefant and Mary-Jane Bradley. All were gowned in backless pink tricel jersey dresses with sheer organza capes, and wore large pink hats. They carried colonial bouquets of pink carnations and white daisies. Acting as best man for Michael, was Paul Bonefant and ushers were Peter and Paul Bradley, David Ward and Ted Barton. They wore burgundy tuxedos complemented by white ruffled shirts and maroon bow ties. Mother of the bride chose an empire line gown of peach jersey with an orchid corsage, while the groom's mother was gowned in blue with a matching chiffon cape, and had a corsage of yellow rosebuds.

A smorgasbord reception followed in the Crystal ballroom of the Empress Hotel with Mr. Ormond Jones, uncle of the bride, proposing the toast. Mrs. Eleanor Boal was in charge of the Guest Book. After the cutting of the cake, which was made by Joyce Pemberton, the bride's cousin, dancing was enjoyed by all. Linda chose a two-piece pink ensemble with white accessories and an orchid corsage for their honeymoon on Hornby Island. The new Mr. and Mrs. Bradley will reside in Toronto.

Out-of-town guests were from Coquitlam, Duncan, Vancouver, Calgary, Winnipeg, Toronto, Georgetown, England, and Holland.

♥♥♥

Witherington — Branter

Given in marriage by her eldest brother, Captain Malcolm Branter, Diane Margaret, daughter of Elinor Branter and the late Don Branter, exchanged wedding vows with Micheal Peter Witherington, son of Denham and Dora Witherington of Manchester, England, on May 29, 1976, at 4 p.m. in Oak Bay united Church. Rev. W. van Druten officiated at the double-ring ceremony. Soloist Mrs. Eileen Ball, was accompanied for "The Wedding Prayer" by organist Mr. R. W. Kroeger.

Diane chose a gown of polyester knit in a princess line with a hooded cape. The maid of honor, Sandy Froese, and bridesmaids, Denise Branter, Susan Branter, and Dale Branter, wore identical princess line dresses in light blue polyester crepe with embossed flowers. Bouquets were of spring flowers and pink rosebuds. David Hanson attended as best man and ushers were Mark Creighton, Jon Wilson, and Larry Branter.

Following a reception at the White Eagle Hall, the young couple left for a honeymoon trip on the island and will be residing in Duncan, B.C.

♥♥♥

Termehr — Renyard

Rochelle Thelma Renyard, oldest daughter of Frank W. Minifie of Nanaimo, and the late Thelma L. Minifie, and Peter John Chandler Termehr, youngest son of the late James A. Termehr and Louisa May Termehr of London, England, were united in Holy matrimony in Victoria, on June 12, 1976. The newlywed couple will reside in Victoria.

♥♥♥

Rates for publication of Wedding, Engagements and Anniversary notices with or without pictures, available on request from the Advertising Department. (Special forms to assist you in writing copy also available). Copy for weekend editions should be in the Victoria Press office no later than 5 p.m. the Wednesday prior to publication date.

BUSINESS OFFICE OPEN
8 a.m. to 5:30 p.m., Monday to Friday
(Closed Saturday and Sunday)

Anniversaries

Emery 50th

Mr. and Mrs. Ernest H. Emery celebrated their golden wedding anniversary on Saturday, June 19th, at a reception held in the Juan de Fuca Recreation Center Banquet Hall in Colwood.

They were married in the Belmont United Church, Victoria, by the Reverend James Hood in 1926. Mr. Emery is a native son of Victoria. Mrs. Emery was born in London, England, came to Victoria in 1910, was educated in Victoria, and is a graduate of the Royal Jubilee Hospital. Mr. Emery was owner, manager of the E. H. Emery Electric Ltd. in Victoria. He was a charter member and life member with 35 years perfect attendance of the Victoria Central Lions Club. He was president of his club twice and zone chairman and District Governor. He was a member of the Sooke School Board, being chairman for 9 years. He was president of the Colwood Community Club. Mrs. Emery is Charter Member of the Greater Victoria's Lions Auxiliary—president three times. She is a member of the Colwood Women's Institute, president twice and is provincial hostess for the Women's Institute. She is a member of the A.C.W. of St. John's Church, Colwood. They have 2 sons, Dick and Alan and daughters-in-law, Doreen and Margery, and six grandchildren.

Dick Emery was Master of Ceremonies and called on Mr. Sam Vallis to propose the toast to the anniversary couple. Archdeacon Hywel Jones of St. Mary's Church, Oak Bay also spoke. Congratulatory messages were received from the Governor-General of Canada, Lieutenant-Governor of B.C., Premier Bennett, Lyle Kahl, MLA of Esquimalt, Mayor Michael Young of Victoria, and a telegram from their niece and nephew, Norma and Russell Fitzsimmons from Harrison Hot Springs where they were attending the florists' convention. All the floral arrangements were donated by Norma Fitzsimmons. Music was provided by the organ stylings of Audrey Naylor.

♥♥♥

McLeod 50th

Mr. and Mrs. Robert A. McLeod, 555 Lampson Street, who celebrated their 50th anniversary had a family dinner at Canterbury Inn, June 19th, 1976. A longtime friend, Mr. Robert O'Dell, proposed a toast to the couple. On Sunday, June 20, Open House was held at the home of their daughter and son-in-law, 510 Sturdee Street.

Mr. and Mrs. McLeod were married in Gary, Indiana, June 26, 1926, have one daughter, Mrs. R. D. Lockyer (June), two sons, Forrest and Robert, 11 grandchildren, one great-granddaughter. Rev. J. Greenhalgh gave his Blessings and Grace for the honored couple.

Congratulations were received from Premier Bill Bennett, Prime Minister P. Trudeau, Lt.-Governor Owens, Mayor Art Young, and MLA Lyle Kahl. Out-of-town guests were Mr. and Mrs. Ray Scott of Seattle, Washington.

♥♥♥

Le Huquet 50th

Mr. and Mrs. John L. (Vern) Le Huquet celebrated their 50th wedding anniversary on Saturday, June 26th. In their honour, a family dinner party was held at the Empress Hotel, by their daughter, Mrs. Jackie Sails, and their son, Doctor Ray Le Huquet. Joining the family was their daughter-in-law, Mrs. Mae Le Huquet, their son-in-law, Mr. Robert Sails, and their grandchildren, Cynthia and John Le Huquet, and Jennifer Sails, who came over from Vancouver for the occasion.

Mr. and Mrs. Le Huquet were married in First United Church, June 26th, 1926, and have been residents in Victoria for sixty five years.

♥♥♥

386-2121
Monday through Saturday
8 a.m. to 6 p.m.

CLASSIFIED ADVERTISING

Vancouver Island's Largest Shopping Centre in Print

386-2121
Monday through Saturday
8 a.m. to 6 p.m.

CLASSIFIED ADVERTISING RATES

All rates quoted are for insertion in both the Daily Colonist and Victoria Times.

Single Paper rates available on request.

REGULAR CLASSIFIED LOCAL RATE PRIVATE PARTY ONLY
1 or 2 days
12c per word per day
3 to 5 consecutive days
10c per word per day
6 consecutive days or more
9c per word per day

All real estate, mobile home, rental and business advertising is considered to be commercial advertising and will be charged for accordingly.

REGULAR CLASSIFIED LOCAL RATE COMMERCIAL ADVERTISING
1 or 2 days
15c per word per day
3 to 5 consecutive days
12c per word per day
6 or more consecutive days
11c per word per day

SEMI-DISPLAY LOCAL RATES
Any advertisement which varies from 6 pt. regular classified style shall be considered semi-display 14 agate lines per column inch
1 or 2 days
55c per agate line per day
3 to 5 consecutive days
50c per agate line per day
6 or more consecutive days
45c per agate line per day

NATIONAL AND OUT OF PROVINCE RATE
Regular Classified 15c per word
Semi-Display 60c per agate line
14 agate lines per column inch

BIRTH NOTICES
Up to 30 words $3.30
Each additional word 10c

DEATH NOTICES, MEMORIAL NOTICES AND CARDS OF THANKS
47.5c per count line per day

PRIVATE BOX NUMBERS
$2.75 except Help Wanted Advertisements, $4.40 which includes a Position Filled Advertisement.

Contract rates for local businesses available on request.

CLASSIFIED ADVERTISING COPY DEADLINES

REGULAR CLASSIFIED advertising may be placed in The Daily Colonist up to 5 p.m. the day prior to publication and in the Victoria Times up to 6:00 p.m. the day prior to publication.

SEMI-DISPLAY advertising may be placed in The Daily Colonist up to 12 noon the day prior to publication and in the Victoria Times up to 4 p.m. the day prior to publication.

CLASSIFIED SERVICE FOR DUNCAN COWICHAN VALLEY AND CHEMAINUS

Classified Ads phoned in to our Duncan office before 3:30 p.m. will appear in the following day's papers.

746-6181

TERMS OF PUBLICATION

The Victoria Press Ltd. shall not be liable for non-insertion of any advertisement beyond the amount paid for such advertisement.

In the event of an error occuring the liability of Victoria Press Ltd. shall not exceed the charge for the space actually occupied by the item in question.

All claims on error in publication shall be made within 12 hours thereafter and if not made shall not be considered. No claim will be allowed for more than one incorrect insertion not for errors not affecting the value of advertisement.

All estimates of cost are approximate. Advertisers will be charged with space actually used.

All advertising copy will be subject to the approval of the Victoria Press Ltd., who reserve the right in its sole discretion to classify, reject or insert copy furnished.

All advertisements must comply with the British Columbia Human Rights Act. This act states no advertisement may state or imply a preference, limitation or specification on the basis of an applicant's race, religion, colour, marital status, ancestry, place or origin, age; or sex (unless the matter relates to the maintenance of public decency AND prior approval has been obtained through the Human Rights Branch).

While every endeavor will be made to forward replies to box numbers to the advertiser as soon as possible, we accept no liability in respect of loss or damage alleged to arise through either failure or delay in forwarding such replies, however caused, whether by negligence or otherwise.

NOTICE OF COPYRIGHT

Full complete and sole copyright in any advertisement produced by Victoria Press Ltd. is vested in and belongs to, Victoria Press Ltd.; provided, however, that copyright IN THAT PART AND THAT PART ONLY of any such advertisement consisting of illustrations, borders, signatures or similar components which is, or are, supplied to Victoria Press Ltd. by the advertiser in the form of reproduction proofs, veloxs, engravings, etc., and incorporated in said advertisement shall remain in and belong to the advertiser.

BUSINESS OFFICE HOURS

Monday to Friday
8:30 a.m. to 5 p.m.

PHONE DIRECT
386-2121
TO PLACE YOUR CLASSIFIED ADVERTISEMENT

CLASSIFICATION INDEX

VITAL STATISTICS
1 Births
8 Cards of Thanks

THE FOLLOWING SEVEN CLASSIFICATIONS ON THE LAST PAGE OF CLASSIFIED

305 Deaths and Funerals
308-A Cards of Thanks
309 In Memoriams
310 Funeral Directors
311 Monumentals
312 Florists
313 Miscellaneous

NOTICES
14 Announcements
15 Coming Events and Meetings
16 Catering, Banquets and Reception Rooms
17 Restaurants
18 Places to Visit
20 Lost and Found

EMPLOYMENT
21 Help Wanted — General
22 Office Help
23 Skilled Trades
24 Sales Persons and Agents
25 Teachers
26 Part Time—Temporary Help
30 Situations Wanted

BUSINESS SERVICES AND DIRECTORY
36 Business Services and Directory

PERSONAL SERVICES
33 Bands, Musicians and Orchestras
34 Pre-Recorded Music
40 Business Personals
43 Dancing
42 Education
71 Music Teachers
39 Personals
32 Trade Schools
38 Travel

MERCHANDISING
83 Aircraft
117 Antiques
78 Bicycles
80 Boats and Marine
65 Building Supplies
93 Cameras, Supplies and Photo Finishing
127 Chicks, Poultry, Hatching Eggs, Supplies
135 Farm Implements
60 Fuel
97 Furniture
120 Garden Supplies
99 Groceries, Meats and Produce
130 Heavy Equipment and Machinery
128 Livestock, Supplies and Events
100 Miscellaneous for Sale
103 Miscellaneous Wanted
109 Miscellaneous to Rent
77 Motorcycles
70 Musical Instruments
125 Pets and Supplies
96 Ranges, Stoves and Furnaces
92 Sporting Goods
115 Swaps
63 Timber
98 TV, Stereo, Radio Sales and Service
112 Wanted to Rent, Miscellaneous
116 Coins and Stamps

AUTOMOTIVE
155 Automobile Financing and Insurance
164 Auto Body and Painting
162 Auto Repairs, Service and Towing
168 Campers, Trailers and Motor Homes
166 Cars and Trucks Wanted
150 Cars for Sale
151 Sports, Import Cars
148 Lease Vehicles
169 Mobile Homes and Parks
149 New Car Directory
160 Parts, Accessories
158 Tires
154 Trucks, Buses and Vans
156 U-Drive and Auto Washing

ACCOMMODATION
185 Convalescent and Rest Homes
175 Hotels
178 Summer Homes, Cottages and Resorts
181 Tourist Accommodation

RENTAL
201 Apartments to Rent, Furnished
200 Apartments to Rent, Unfurfnished
202 Furniture to Rent
203 Apartments Wanted
206 Duplexes to Rent
207 Duplexes Wanted to Rent
215 Halls, Warehouses, Stores and Offices to Rent
197 Housekeeping Rooms to Rent
199 Housekeeping Rooms Wanted
211 Houses to Rent, Furnished
210 Houses to Rent, Unfurnished
212 Houses Wanted to Rent
190 Room and Board
191 Room and Board Wanted
193 Rooms to Rent
194 Rooms Wanted
204 Shared Accommodations

FINANCIAL
155 Automobile Financing and Insurance
233 Mortgage Loans and Insurance
234 Mortgages for Sale
230 Personal Loans and Insurance
235 Wanter to Borrow

REAL ESTATE
280 Acreage for Sale and Wanted
240 Business Opportunities
241 Business Opportunities Wanted
247 Commercial or Industrial Properties
258 Condominiums and Townhouses
253 Country Homes and Properties
270 Exchange Real Estate
290 Farms for Sale and Wanted
263 Garages for Sale, Rent, Wanted
293 Gulf Island Properties
250 Houses for Sale
265 Houses Wanted to Buy
295 Listings Cancelled
268 Listings Wanted
271 Lots for Sale
294 Mainland and Out-of-Province Properties
273 Property for Sale
274 Property Wanted
244 Revenue Property
245 Revenue Properties Wanted
285 Up-Island Properties
256 Waterfront Properties
300 Churches

SUBSCRIPTION RATES

Wherever carrier service is maintained, $4.00 per month.

By mail — Canada, $5.00 per month, $14.50 per 3 months, $28.00 per 6 months, $55.00 per year.

Outside Canada, $12.00 per month, $35.00 for 3 months, $70.00 for 6 months, $132.00 per year.

SATURDAY TIMES ONLY
SUNDAY COLONIST ONLY

Canada, 35 cents per copy, $18.00 per year.

Outside Canada, 60 cents per copy, $30.00 per year.

CIRCULATION REPRESENTATIVES

Duncan, Chemainus—
Mr. HILTON HOLT 746-6181
Nanaimo 753-2766
Lake Cowichan 749-3156

United States Representatives
MATHEWS SHANNON and CULLEN, INC.
New York, Boston, Chicago, Detroit, Philadelphia, Pittsburgh, Cleveland, Syracuse, Charlotte, Atlanta, Cincinnati.

PAGE REPRODUCTIONS OR MICROFILM COPIES OF COMPLETE PAPERS AVAILABLE FOR ALL PAPERS PUBLISHED
PHONE 382-7211, LOCAL 276

1 BIRTHS

ISFELD — On June 25, to Lawrie and Janis, a son Erikk Stefan, 8 lbs. 15 oz. A playmate for Kris and Jon. (INSURED.)

KOCH — Born to Roger and Bernice, a girl, Coleen Marie, 8 lbs., 4 oz., on June 30, 1976. Thanks to Dr. Kardera and staff at Victoria General.

SMETHURST — David and Valerie (nee Marshall) are pleased to announce the birth of their daughter, Carly Downe, 6 lbs. 12 oz., June 25, 1976. Thanks to Dr. D. W. Madill and staff at Royal Jubilee Hospital. (INSURED.)

DEATH and FUNERAL ANNOUNCEMENTS DIRECTLY FOLLOWING CLASSIFIED

14 ANNOUNCEMENTS

VILLAGE SHOES
2238 Oak Bay Ave.
LARGE SUMMER SALE CONTINUES ON
huge stock of men's women's and children's shoes
OPEN 9 A.M.-6 P.M.

LADY HYPNOLOGIST — STOP smoking, lose weight, self hypnosis. By appointment only. Alpha Centre—595-4022.

DISPLAY OF PAINTINGS BY Pat Thomson. Weekdays. Primavera Gallery. Lower level 846 Broughton.

HEATHER IS RETURNING TO Mr. BZ's. 385-6621.

15 COMING EVENTS and MEETINGS

LONDON BOXING CLUB
BINGO
WEDNESDAY
Victoria Curling Club 7 p.m.
$2,200
IN PRIZES
5 Early Games
20 Regular Games
5 Extra Games
15 Games
$50 OR MORE
2 JACKPOT GAMES
INCREASING JACKPOT
NOW
$350
MUST GO

GORGE SOCCER BINGO
EVERY MONDAY
ST. JOSEPH'S HALL
745 W. BURNSIDE
479-7413
DOOR PRIZES
5 EARLY BIRD GAMES 7 P.M.
20 Games
Good Neighbors and Bonus Games
$15 - $20 - $25 Games
PLUS min. Jackpot $100
5 Extra Games

ARMY, NAVY, AND AIRFORCE BINGO
CURLING RINK
EVERY SUN. 6:30 P.M.
ADMISSION $1 6 CARDS $2
5 EARLY BIRD GAMES
25C A CARD
20 REGULAR GAMES
1ST JACKPOT $100
2ND JACKPOT $200
5 EXTRA GAMES
25C A CARD
$60 A GAME OR MORE
FREE BUS TO TOWN
In aid of Veterans, Juvenile sport, Senior Citizens Housing.

RCAF ASSOCIATION BINGO
Old Age Pension Hall
1600 Government Street
Every Monday, 7:00 p.m.
GOOD PRIZES
NO GAMES LESS THAN $20
JACKPOTS
1—$50 1—$100
DOOR PRIZES
GOOD NEIGHBORS
Admission Card $1.00
Extra Cards 25c — 6 for $2.00
Proceeds to support Air cadets and 800 Pacific Youth Charities

BINGO
OAK BAY MINOR SPORTS
Every Monday
5 Early Bird Games, 7 p.m.
$25 a game or more
20 regular games, 7:30 p.m.
Regular games, 6 cards $2.00
5 Extra games
$25 a game or more
Extra games, 5 cards $1
SENIOR CITIZENS HALL
1442 MONTEREY

BINGO
Non-status Indians, Langford Legion, Station Road, Monday, 7:30 p.m. Early bird Games start at 7.
NO GAME LESS THAN $25
6 cards $2. Extra cards 25c. Everyone welcome.

BINGO
VICTORIA CENTRAL LIONS CLUB
O.A.P. HALL
SUN., JULY 4
EARLY BIRD 1 P.M.
1:30 COME EARLY

ATTENTION ALL FORMER Alberta residents from Crossfield, Carstairs, Olds, and Didsbury and surrounding areas. The 6th annual reunion will be held on Sunday, July 11, at the Dominion Experimental Farm near Sidney. Any friends and visitors most welcome. Bring a picnic lunch and be there at 1 p.m.

VICTORIA CITY KENNEL CLUB sanction match, July 11, 1976, 1565 Mount Douglas X Rd. Entries taken at 10 a.m. Judging starts at 11:30 a.m. with junior handling. Refreshments and home cooking available. Spectator admission adults 50c, children 25c.

MYSTERY TOURS
Leaves V.I. Coach Lines depot every Sunday at 1:30 p.m. Return 5 p.m., $4.50 includes tea. 385-4411.

20 LOST and FOUND

LOST: WHITE MEDIUM SIZED male dog, cross between Samoyed and Lab. Answers to Starca. Reward. 592-0022.

20 LOST and FOUND

LOST ON DALLAS RD. BEACH — Rectangular gold plate — framed eye glasses having engraved initials "V. R. P." Please phone 592-1241, local 571 or 568. I guarantee a reward.

LOST: FAIRFIELD, BLACK FEmale short-haired cat, 1 left white whisker, red colllar with rhinestones and I.D. tag. Reward. 598-7301 or 383-3951.

LOST—PAIR SHOOTERS glasses, prescription lense, in brown case. 5th and Hillside or Helmcken Rd. Badly needed. Reward. 479-4006, 479-3239.

LOST: MEDIUM SIZED GREY cat with no tail, 11 years old. Name Smutty, Knollwood and Price Rd. area in View Royal Please phone. 479-6172.

LOST: MAN'S BROWN WALLET, driver's license, credit cards, etc. Lost on 7:00 ferry or 8:18 bus. Reward. Please phone 385-1903.

LOST — MOORAGE BUOY — fibreglassed cedar cone about 4 feet tall. Call collect 1 (206) 455-4336.

LOST: SAXE POINT-ESQUIMALT area, small tabby cat, pet of young girl. 386-8088.

LOST: SINCE JUNE 19, SEALpoint siamese, spayed, white collar. Fairfield area. 386-1745.

LOST, PORTER CABLE SAW. Quadra, McKenzie, Blenkinsop area. 383-1585.

FOUND BABY BOOTIE WITH A bell, at Foul Bay Safeway parking lot. 595-2959.

FOUND, WHITE KITTEN, FEmale, blue eyes, pink flea collar, in Fairfield area. 598-7819.

LOST FRIDAY, JULY 2, QUADRA and Tolmie area, blue and white budgie, reward. 386-8229, 386-7666.

FOUND: SMALL, VERY YOUNG puppy. Davida Avenue. 385-3787.

21 HELP WANTED GENERAL

ADVERTISEMENTS IN THIS CLASIFICATION MUST COMPLY WITH THE BRITISH COLUMBIA HUMAN RIGHTS ACT

Applications are invited for the position of
CLERK TREASURER
Village of Port McNeill
Port McNeill is located on Northern Vancouver Island, B.C.
QUALIFICATIONS: Administrative ability, bookkeeping mastery, "Junior Certificate in municipal administration" or equivalent. Pioneering spirit.
Port McNeill, a fast growing well organized community of 2,000 with a municipal staff of 10 including an office staff of 3, in a modern comfortable office with an annual budget of $1,000,000 is located in a four season moderate climate belt. Excellent school facilities, kindergarten to Grade XII.
Salary range $1800 to $1900 per month rising to $1900 to $2,000 per month after 3 months depending on qualifications. Moving allowance. Apartment accommodation available.
Apply in writing, marking envelope "Personal" to Alderman John L. Ferrari, P.O. Box 188, Port McNeill, B.C. V0N 2R0 by July 21, 1976.

WANTED: MATURE HOUSEkeeper, plain cooking preferred, for semi-retired business man and adult working son. 2 p.m. to 7 p.m., Mon. to Fri. at $3.75 per hour. Compact, easy-to-maintain home in Oak Bay with usual electric appliances. Applicant should provide own transportation for shopping. Please give age, references, and particulars to P.O. Box 458, Victoria.

People Need People — who will supply them with AVON COSMETICS. Be an AVON Representative and turn spare time into money. Call now — Mrs. McCartney, 384-7345.

LOCAL DISTRIBUTOR HANDling construction tools and equipment requires well organized sales oriented individual capable of handling sales, shipping, receiving, and inventory control. Reply stating experience, expected salary in confidence to Victoria Press Box 660.

FULL-TIME LIFE PROGRAM: Group home parents required for 9 person residence, Kings Road, Victoria (Haywood Heights). Focal workers, may be married couple. Apply with resume. Greater Victoria Association for the Retarded. Ste. 3 631 Fort Street.

WANTED RESPONSIBLE LADY to do part time babysitting for toddler in return for reduced rent, on large bright housekeeping room with fireplace and kitchenette. 383-4082.

APPLICATIONS ARE INVITED for the position as desk clerk, city hotel, experience desirable but not essential provided applicant has some general knowledge of cash registers and cash audits. Apply Victoria Press, Box 671.

NEED PERMANENT DAY CARE home for a 20 month old little boy, University, Oak Bay area. 4 days per week, no teenagers please. 598-7074.

CARETAKER FOR 32 SUITE apartment, live-in, married couple preferred, wanted immediately. Swinerton, Stewart Clark Ltd., 385-2481.

COMMISSIONED DRIVER WITH small economical vehicle for city wide delivery service. Neat appearance a must. Must be available weekends. Phone Dial-A-Bottle, 592-1296.

LADY TO LOOK AFTER 1-YEARold twin boys on occasional weekends. Must be non-smoker and non-drinker. Excellent references required. Phone 642-3264.

WAITERS, WAITRESSES, COOK wanted for new restaurant. Vesuvius Pizza and Steakhouse, full-time, part-time, day or night shifts. 595-1112 between 11 and 4.

TELEPHONE SOLICITOR REquired, neat appearance, pleasant personality and voice, 4 hours daily. Monday. Saturday, no experience necessary. 595-4013.

GREENS KEEPER WITH AT least 4 years' experience required for a 9-hole golf course in Victoria. Send resume to 4633 Prospect Lake Rd., RR 7 Victoria, B.C.

MATURE WOMAN TO BABYSIT morning and evening shifts. Empress and Bay St. area. 384-6944.

OLDER WOMAN TO SHARE bugalow with widow. Assist light duties. Fairfield area. Remuneration. 592-0397, 386-2846.

LIVE-IN HOUSEKEEPER TO care for home and children for working parents. 658-5517 after 6 p.m.

HOUSEKEEPER FOR ELDERLY gentleman. Reference required. Live-in. Reply to Victoria Press, Box 662.

SALESCLERK REQUIRED FOR retail stationery store. Experience preferred but not essential. Apply Victoria Press Box 677.

MATURE, RELIABLE WOMAN as housekeeper for elderly couple in private home. 1690 McRae 592-7387.

DUTCH GENTLEMAN, 65, SEEKS companion housekeeper in exchange for room and board. 478-3722, evenings.

REFINED, UNATTACHED MAture housekeeper for one lady in small bungalow, Oak Bay. Good home and good wages. 592-3580.

RELIABLE BABYSITTER WANTed for 2½ year old girl, Monday to Friday. Phone 652-1662.

MATURE LADY FOR HOUSEwork in guest home. Live in. 598-4423.

EXPERIENCED TELLER URgently required. Salary negotiable. 598-5172.

HANDY AND RELIABLE PERson or couple as caretakers for Gulf Island. 383-6828.

21 HELP WANTED GENERAL

ADULTS,
SENIOR
STUDENTS,
PENSIONERS,
HOUSEWIVES

There are a few large but compact Daily Colonist routes still available in highly concentrated apartment areas. Monthly profits approximate $110.00 to over $175.00 per month for less than 1½ hours delivery time each day. As delivery is made in the early morning, there is no interference with other occupations or studies. For further information please contact R. Elliot at 383-4111, local 166.

YOU NEED A BREAK
THEY NEED A JOB
Hardworking
Bright Eager
Broke Energetic
Versatile
Available!
STUDENTS
By the day, week, month or summer
Call your Canada Manpower Centre for Students
at
382-4832
or
384-4438

GOLD'S FABRICS
Assistant Store Manager
Great opportunity with one of the largest fabric retail chains in Western Canada. Must be capable of organizing and directing retail staff in all phases of retailing. A creative interest in fashion, decorative fabrics and sewing is essential. Please call our Victoria Store Manager at 595-3243.

ENERGETIC COUPLE AS RESIdent caretakers for a 40-suite apartment building, required for August 1. Must be good handyman, like gardening and be ale to maintain a high standard of cleanliness. Ability to meet the public and rent suites. No rents to collect. One may be employed elsewhere. Experience an asset but not essential. Send resume to Box 107, 1955 Ashgrove Street, Victoria.

STREET CORNER SALES
Earn some easy pocket money selling Times in downtown city area 3 p.m. to 5:30 Mon. to Sat. Guaranteed profit. Win prizes on sales contests. Also one sales location open in Tillicum-Gorge area. Please call 382-3131, Mr. K. Wilson or Mr. A. Hoss.

WADDLING DOG INN
Experienced cook required. Apply in person to Roger Simpson, Mt. Newton Crossroad on Pat Bay Highway, between 10 a.m.-5 p.m.

BROWN BROS. AGENCIES LTD.
Experienced general insurance policy typist required. Shorthand is preferred. Salary is commensurate with experience. Reply in confidence to Victoria Press, Box 666.

REQUIRED FOR NEW APARTmet building, mature couple to live-in. Permanent position. Duties included: repair work and general cleaning and maintenace. Experience an asset. References required. For further information phone 383-2535 between 9-5.

SHELL CANADA LTD.
requires a general duties clerk in their Nanaimo Thermoshell heating division. Typing, cashiering and a pleasant manner a requisite. Salary to commensurate with ability and experience. Inquiries in writing to Victoria Press, Box 652.

LIVE-IN HOMEMAKERS
Opportunities for semi-retired ladies to help their local communities. Your experience needed by HEALTH CARE SERVICES UP. JOHN LIMITED. Call us at 388-6639 Monday - Friday, 9-4:30.

EXPERIENCED COOK FOR small group of students on large farm on Vancouver Island. Accommodation available. Ideal for elderly lady or couple. Start immediately. Reply to Victoria Press, Box 665.

SHIPPING SALES
Experience in marine hardware an asset. Please mail written resume stating age and previous experience to McQuades Marine Supply, 1252 Wharf Street.

LOCAL OFFICE EQUIPMENT firm requires service technician for servicing typewriters, adding machines and copiers. Some training helpful. Apply to Victoria Press. Box 501.

FREE ROOM AND BOARD, IN exchange for housekeeping duties. Ideal for university student, will consider others. Ian or Randy, after 6 478-6454.

MATURE NIGHT AUDITOR EXperienced on NCR 4200. Experienced need only apply, in person Sherwood Park Inn, 123 Gorge Rd. East between 9 a.m. and 2 p.m.

SALESPERSON FOR DRAPERY department. Experience very desirable. Permanent, full-time position. Commission basis with guarantee. Apply Standard Furniture.

BABYSITTER 15 YEARS OR older to watch three children, 9 and 11 years old. From July 5 to August 6, weekdays. Hallsor Dr., Colwood. Please call 478-4693.

R.N. REQUIRED FOR AFTERnoon shift, 3:30 to 11:30 in retirement home. Must have references. Apply Victoria Press Box 658.

QUIET LADY BETWEEN 55 AND 65 as live-in housekeeper to elderly widower with home on Rockland Ave. 383-0266.

URGENTLY REQUIRED, EXPErienced hairdresser, full or parttime, to take over clientelle for busy salon. 658-5914 or 383-4606.

HOUSE OF RUSSELL REQUIRES qualified hairstylist, full or part time, good potential for right person. Phone 656-1522 or 477-8603.

GRADUATE OR REGISTERED nurse required for full time work in a personal care department. Please call 598-3326 for interview.

REQUIRED IMMEDIATELY RESident motel managers, ideal for semi-retired couple. Experience and references required. Phone 658-8541.

REQUJRE BARBER STYLIST — Bob's Hair styles — 250 Trunk Road, Duncan, B.C. Phone days 748-2911, eves. 748-2991.

EXPERIENCED RESIDENT caretaker, couple. Modern waterfront apt., 44 suites. 592-7678.

LIVE-IN HOUSEKEEPER COMpanion for lady in Oak Bay area. Phone 598-1250.

RELIABLE BABYSITTER WANTed for Royal Oak Avenue area. 479-1060.

DESK CLERK REQUIRED, SUITable for mature person, apply in person 270 Government St.

LAUNDRYMAN WANTED. Apply 843 Yates between 8-4.

21 HELP WANTED GENERAL

TEACHERS
SUBSTITUTE TEACHERS
RETIRED TEACHERS
Summer positions open with $1000 guarantee for 100 World Book-Childcraft sales interviews. You may earn more depending on time, effort, and ability. For details Phone Kelly Robertson, 658-8877.

TRAVEL AGENT
Established travel agency in Nanaimo, B.C., requires travel agent with a minimum of 2 years' experience in all phases of travel. Salary plus incentive, commensurate with experience. Full Company Employee Benefit Plan. For interview forward resume or call collect.
R. Shum, Manager, BCAA Travel Agency, 2131 Departure Bay Rd. Nanaimo, B.C. Telephone 604-758-1127.

GRADUATE NURSES FOR RElief immediately. Call 383-2323 between 8 a.m.-3 p.m.

WAITRESS-WAITER, ATTRACtive, energetic. Sidney area. Reply Victoria Press, Box 682.

22 OFFICE HELP

ADVERTISEMENTS IN THIS CLASIFICATION MUST COMPLY WITH THE BRITISH COLUMBIA HUMAN RIGHTS ACT

EXPERIENCED SECRETARY
Minister's Office
VICTORIA
$912-$1,008
The Department of Human Resources, Provincial Government, urgently requires a person to assist the Minister's Secretary with a large volume of correspondence; to perform secretarial and receptionist duties for the Executive Assistants to the Minister and, on occasion, for the Minister; to substitute for the Minister's Secretary when necessary; also, to function as Office Supervisor and be responsible for supervising subordinate staff, maintaining confidential files and records, answering enquiries and peforming other related general office duties. Requires, preferably, Secondary School Graduation and a minimum of four years' responsible secretarial experience, including supervisory duties; good typing and shorthand speeds; proven ability to meet and deal successfully with officials, staff and the general public.
Canadian citizens are given preference.
Obtain applications from the Public Service Commission, 544 Michigan Street, VICTORIA V8V 1S3 and return by July 21, 1976.
COMPETITION NO. 76:998

SCHOOL DISTRICT NO. 63 (SAANICH)
Applications will be received by the undersigned from suitably qualified persons for a Clerk IV (Stenographer- Administration), 7 hours per day, 12 months per year, in the District Education Office, Sidney, B.C. This position requires a person with secretarial training, typing speed of better than 60 w.p.m. and dictation speed of better than 80 w.p.m.
The person selected will be responsible to Senior Administrative staff for processing teacher applications, substitute teacher applications, extra-curricular school programs, etc. Duties to commence as soon as possible. Salary range 1976: $768 to $863 per month plus COLA. Application forms are available from the school board office, 656-1111. Closing date is 12:00 noon, Monday, July 12th, 1976.
R. S. INGRAM, SECRETARY-TREASURER
BOX 2010, SIDNEY, B.C.

SCHOOL DISTRICT NO. 63 (SAANICH)
Applications will be received by the undersigned from suitably qualified persons for a Clerk II position, 7 hours per day, 11 months per year, at Claremont Secondary School. This position requires a person with average or better skills in typing, record-keeping and routine office practice, a recent graduate from a secondary school would be preferred. Starting date is August 17th, 1976. Salary range 1976: $646 per month to $740 per month, plus COLA. Application forms are available from the school board office, 656-1111. Closing date is 12:00 noon, Friday, July 16th, 1976.
R. S. INGVAM, SECRETARY-TREASURER
BOX 2010, SIDNEY, B.C.

THE POSITION
Executive secretary with strong accounting background to follow the one-write system. Challenging position for mature person.
THE COMPANY
Small but dynamic growth-oriented company in the Colwood area in the housing-construction industry.
THE PERSON
—Must have leadership abilities.
—Pleasing personality.
—Good work record.
—Secretarial and accounting skills
—Sales personality a definite asset.
Excellent remuneration and bonus plan. Pleae send resume to Victoria Press, Box 593.

PART TIME OR FULL TIME bookkeeper required for Victoria chartered accountants' office. Must be able to keep a complete set of books and prepare a eneral letter trial balance. Salary commensurate with ability and experience. Please reply to Price, Waterhouse and Co., P.O. Box 398, Victoria, B.C.

DENTAL ASSISTANT REquired. Preferrably certified. Non-smoker. Able to drive. Knowledge of photography helpful. A Dental awareness necessary. Must be neat, tidy, and possess enthusiasm. Reply in own handwirting giving a resume to Victoria Press, Box 683.

TELLER
1-2 years' previous experience in bank or trust company. Modern and pleasant working conditions. Hours 8:30-4:30. Salary $600-$700. Drake Personnel, 1175 Douglas St. 385-3425.

LEGAL SECRETARY REQUIRED for matrimonial and commercial work, some legal experience essential, together with good typing and shorthand. $700 depending on experience. 386-6754.

LEGAL
Experienced general legal secretary to senior partner, congenial and modern office. Salary $850-$900 plus. Drake Personnel, 1175 Douglas St. 385-3425.

SENIOR LEGAL SECRETARY required, with experience in estates and wills, good typing essential, shorthand an advantage, $900. 386-9021.

NURSE-RECEPTIONIST REquired for medical office. Please reply in own hand writing stating age, experience, etc. Victoria Press, Box 675.

SECRETARY WITH EXPERIence required by Trust Company. Outstanding salary and future. Send resume to Victoria Press, Box 663.

EXPERIENCED LEDGER keeper and teller required immediately. Apply in person to the Bank of Commerce. Douglas and Bay St.

EXPERIENCED CONVEYANCE secretary required. Salary commensurate with experience. Apply to Sandra Burns, 385-1411.

MATURE PERSON WITH BOOKkeeping experience, as well as experience in credit collection. Reply to Victoria Press, Box 655.

EXPERIENCED CONVEYANCing secretary required for pleasant downtown office, $750-$800. 386-9021.

LEGAL SECRETARY REQUIRED with experience in companies and mortgages, $850. 386-6754.

22 OFFICE HELP

STENOGRAPHER
for the
ENGINEERING DEPARTMENT
CAPITAL REGIONAL DISTRICT
Salary: $769 - $832 per month plus C.O.L.A.
To perform a variety of stenographic and clerical duties in the Capital Regional District's Engineering Department. Duties will include typing, shorthand, filing, statistical work, together with other tasks of a general office nature. The successful applicant may be required to attend committee meetings where minutes must be taken and later transcribed.
Applicants should have high school graduation or its equivalent, including or supplemented by courses in typing (min. 50 w.p.m.), shorthand (min. 80 w.p.m.) and standard commercial subjects. Preference will be given to those applicants with some previous office experience in a stenographic capacity.
Applications in writing, giving details of education, training and work experience will be received by the Personnel Administrative Assistant, P.O. Drawer 1000, Victoria, B.C. no later than 12 noon, Monday, July 12th, 1976.

BANK OF MONTREAL
1845 FORT ST.
Requires a full-time teller. Experience preferrred. Please phone Mr. White at 598-3381 for an interview.

PERSONNEL CLERK REQUIRED immediately to perform reception duties, recruitment and assist in the documentation of employees. To type and in some cases initiate employment related correspondence. To perform other routine clerical duties. Applicants are required to have grade 12 completion. Good typing speed and communicative skills and should have at least 3 years office experience. Salary (1975) $787.25 to $865.75 (1976) Under negotiation. Applications received at Royal Jubilee Hospital, Personnel Office, Thursdays and Fridays to July 16, 1976.

INSURANCE CLERK TYPIST REquired by large agency for senior position in personal lines. Experience in general insurance a requirement plus ability to work independently. Excellent salary range and fringe benefits in congenial office. Inquiries in confidence to Victoria Press, Box 668.

CERTIFIED DENTAL ASSISTANT to be trained in all aspects of orthodontic practice. Please apply in own hand writing giving education, experience and reference. Must have typing and be nonsmoker. Reply Victoria Press, Box 646.

TYPIST REQUIRED FOR WORKing on an "on call" basis by day-by week for a firm of consulting engineers. Must be capable of fast and accurate work, salary $4.50 per hour. All replies will be acknowledged. Reply to Victoria Press, Box 670.

SECRETARY REQUIRED BY trust company. Must be experienced in estate work. Shorthand preferred but not essential. Outstanding salary and future. Send your resume to Victoria Press, Box 597.

SECRETARY FOR ESTablished construction office, some bookkeeping required. Hours 9:00 to 3:00 p.m. Monday to Friday. Send complete resume to Victoria Press Box 680.

PART TIME MAG II TYPIST REquired for evening work in a legal firm, $4.50 per hour. 386-9021.

FULL TIME EXPERIENCED teller required, B-M Esquimalt. 385-3431, Mrs. Paulsen.

23 SKILLED TRADES

ADVERTISEMENTS IN THIS CLASIFICATION MUST COMPLY WITH THE BRITISH COLUMBIA HUMAN RIGHTS ACT

MARINE ELECTRICIAN FOREMAN
Successful applicant must be capable of supervising men and working to blue prints and be familiar with all phases of marine electrical work. Send resume to Victoria Press, box 672.

FIRST CLASS AUTOBODY REpair person. Good working conditions, with medical and insurance benefits. Permanent position, apply body shop manager, Cornell Chev. Olds, 385-5777. Victoria, B.C.

ELECTRICIAN WANTED FOR residential and commercial work. Must be fully experienced and able to work without supervision. Top wages to the right man. 478-4877.

GRADUATE OR REGISTERED nurse required for full time work in a personal care department. Please call 598-3326 for interview.

ROUGH CARPENTER AND finish carpenter. Top wages, 1017 Blanshard.

EXPERIENCED GARMENT ALterationist. Part time. Phone for appointment. 592-6090.

24 SALES PERSONS and AGENTS

ADVERTISEMENTS IN THIS CLASIFICATION MUST COMPLY WITH THE BRITISH COLUMBIA HUMAN RIGHTS ACT

CAREER SALES TRAINING
Recent changes in market conditions demand a professional approach to the selling of real estate. Tight money trends can limit sales for those who lack the tools of the progressive real estate company. Block Bros. western Canada's largest realtor, will train you in modern professional marketing methods that are a proven success.
Management opportunities arise from time to time within the company and the training offered to our staff is an asset competing for those positions.
If real estate is your career, our training methods can assist you in reaching your goal.
CALL NOW
INTERVIEW BY APPOINTMENT ONLY
CALL
BLOCK BROS. REALTY LTD.
478-5561
386-3231
477-1841

LARGE FINANCIAL ORGANIZAtion requires sales and service representative. Starting income to $300 per week, if qualified. 3 years training program, full benefits. Opportunity for management. Phone personnel manager at 382-2024.

24 SALES PERSONS and AGENTS

CAREER SALES TRAINING
Recent changes in market conditions demand a professional approach to the selling of real estate. Tight money trend can limit sales for those who lack the tools of the progressive real estate company. Block Bros. western Canada's largest realtor, will train you in modern professional marketing methods that are a proven success.
Management opportunities arise from time to time within the company and the training offered to our staff is an asset competing for those positions.
If real estate is your career, our training methods can assist you in reaching your goal.
CALL NOW
INTERVIEW BY APPOINTMENT ONLY
CALL
BLOCK BROS. REALTY LTD.
477-1841
386-3231
478-5561

the Permanent
1125 DOUGLAS ST.
3647 SHELBOURNE ST.
Thinking of a Change?
We presently have 3 openings for professional Real Estate Salespeople. Stop in and discuss the opportunities available with Larry Brooks, 3647 Shelbourne Street, 477-0141, or Walt Slocomb, 1125 Douglas Street, 382-9191. Confidence assured.
Canada Permanent Trust Company

SALES TRAINEE
A sales oriented person with some aptitude for administration is required for our building materials distribution centre in Victoria. Duties include processing sales documents, limited shipping and receiving and inventory record keeping. It is a career position offering potential for future professional sales in the buidling materials industry. Grade graduation plus some training in business methods is required. Applicants should apply by letter only to:
CANFOR LIMITED
790 Topaz Ave.,
Victoria, B.C.
Attention K. W. Jones.

ON THE MOVE?
Are you considering a change? Castle Properties has room for a couple more REALTORS. We offer deluxe office facilities. Top commission split up to 90-10. Ample parking, convenient location. Regular Health-Life Insurance and Fringe Benefits including Free signs and stationery. Professional help in listing and selling for the newly licensed Realtor, complete appraisal files and map room. Why not join our dynamic team of Realtors, drop in for a coffee anytime or phone me, Freddy Starke: 386-6164 OR 479-3866

LICENSED REALTOR
A young and progressive company, with two major projects available, are in need of one more Licensed Realtor to add to our small, congenial sales staff. All inquiries kept strictly confidential. Please call TODAY, for a more rewarding TOMORROW.
Knowles Realty Ltd.
384-8101

REALTORS
Phone for full details on the finest training programme to ensure your success in real estate.
GEORGE BLACKBURN
598-3344
JACK MEARS OAK BAY REALTY LTD.
3618 SHELBOURNE ST.

MATURE SALESPERSON WITH experience in selling better ready-to-wear garments. Phone for appointment, 592-6090.

Salesperson wanted for retail plumbing and electric store. Full-time. Call 386-2921. Ask for Mr. Bayne.

25 TEACHERS

ADVERTISEMENTS IN THIS CLASIFICATION MUST COMPLY WITH THE BRITISH COLUMBIA HUMAN RIGHTS ACT

EDMONTON PUBLIC SCHOOL BOARD
Requires a teacher for:
Pipe Trades
Journeyman's qualifications and a valid Alberta Teaching Certificate are essential.
Apply:
Department of Personnel
Edmonton Public School Board
10010 - 107A Avenue
Edmonton, Alberta
T5H 0Z8.
Telephone: 429-5621, extension 681.

25 TEACHERS

WANTED
PRIMARY AND PRE-SCHOOL
A B.C. Certified primary teacher, holding also a B.C. Pre-School Teacher's Certificate, is required for the Centre, commencing September, 1976. Applications stating training, experience, and other pertinent information will be received by the undersigned. Further particulars available upon request.
Mrs. E. I. Parenteau,
Executive Director,
Children's Treatment Centre,
1675 Estevan Road, Nanaimo.

VOLUNTEER NEEDED TO teach life skills at the Indian Education Club William Head Prison for 2½ hours per week. If interested please reply to The Secretary IEC Box 4000 Postal Station A. Victoria.

26 PART TIME or TEMPORARY HELP

ADVERTISEMENTS IN THIS CLASIFICATION MUST COMPLY WITH THE BRITISH COLUMBIA HUMAN RIGHTS ACT

PART-TIME WORK AVAILABLE for mature snack bar help. Experience in catering or grill work an asset. Starting wage $3.25 per hr. Apply in person for application form, Esquimalt Sports Centre, 1151 Esquimalt Rd. 386-3261.

URGENTLY REQUIRE AN ACtive grandmother to care for 2 boys in my home 3-4 days a week. Must have a car. Near the Glanford elementary school, 479-5877 after 4 p.m. weekends.

PART-TIME FRONT DESK clerk required for deluxe hotel, switchboard and typing experience necessary, please call 386-1422 between 10 a.m. and 1 p.m. only.

SMALL CONSTRUCTION BUSIness requires experienced, part-time bookkeeper. Hours and salary to be negotiated. Phone 652-2910 or 652-2710.

SEMI-RETIRED SALESPERSON to sell furniture 3 days a week, for 5 weeks. Possibility of casual work thereafter. Apply Standard Furniture.

HAVE YOU 10 SPARE HOURS per week? Turn your free time into $100-$500 per month. For appointment call 383-4080.

MATURE LADY TO BABYSIT 4-month-old and 3-year-old in my home, Sidney area. Occasional days and evenings. 656-3679.

30 SITUATIONS WANTED

ESTIMATOR, 9 YEARS' EXPERIence in construction industry, primarily in structural steel, miscelaneous metal and sheet metal contracting. Willing to retrain to estimate for general contractor or trade contractor. Please reply Victoria Press, Box 676.

EXPERIENCED JANITOR WILL clean homes, offices and small stores. Fully equipped for windows, carpets, drapes, upholstery and floors. Free estimates. 478-6282.

10 YEARS' EXPERIENCE in management, rentals and maintenance of apartment buildings. To live-in. Apply Victoria Press, Box 657.

MIDDLE-AGED RELIABLE GARdener, permanent or part-time. $3.50 an hour in Greater Victoria, $4 in Saanich, etc. Phone 592-3528 after 6 p.m.

QUALIFIED SEAMSTRESS wants work making drapes, slip covers, bedspreads, etc. Workmanship guaranteed. 477-7022.

SECRETARY, LOOKING FOR temporary full-time job, available 'till July 24. Victoria Press, Box 661.

SERVICE STATION OPERATOR, with diversified parts and service experience desires full or part time work. Phone 385-2784.

DOCUMENTS, MANUSCRIPTS OR what have you expertely typed by legal secretary. Divorce a specialty. Ph. 386-9617.

I WILL BABYSIT IN YOUR home for summer months. 385-5693.

I AM A UNIVERSITY STUDENT looking for a live-in housekeeping position in the UVic area. 477-4008.

WILL BABYSIT ONE CHILD, my home or yours — Esquimalt. 382-0161.

2 YOUNG MEN WILL CUT YOUR lawn and do odd jobs. Phone Roy, 595-0297.

RETIRED ACCOUNTANT SEEKS part-time bookkeeping job, specializing automotive. 477-3296.

MY NAME IS PAUL. I AM 11 years old and need holiday work. Try me! Phone 479-2658.

TWO ABLE BODIED MEN WITH chain saw, lawn mower, trucks for hauling, rates reasonable. 478-6922.

WILLY'S RENOVATIONS CARpentry, framing, backhoe, plumbing drainfields. Phone 479-3511.

DAYCARE, MY HOME, NEXT TO playground. Beacon Hill. Please call 383-9848.

DUTCH GARDENER WANTS garden work. 477-0315.

33 BANDS, MUSICIANS and ORCHESTRAS

BASS PLAYER AND KEYBOARdist wanted, preferably with vocals for established commercial rock band. 592-2391.

MUSICAL COMBO AVAILABLE for parties, weddings, dances, etc. 384-3704, 382-3350.

34 PRE-RECORDED MUSIC

DENNY'S CANNED MUSIC CO. LTD.
FONZIE'S PLACE LTD.
656-3585

CANDU CANNED MUSIC
We play at wakes and wedding and all fancy dos Candu Canned Music candu it for you. 384-5521.

WAYNE'S MUSIC FOR ALL OCcasions, reasonable rates, phone 479-4835.

MALODEOUS MUSIC BY MILLS. Banquets, weddings, anniversarys. 656-6295.

JAMES GURR 478-2468.
Wedding Reception Music

36 BUSINESS SERVICES and DIRECTORY

Appliance Repair.

APPLIANCE REPAIRS, WASHers, dryers, stove. Reasonable rates. Phone before 10:3 0a.m. for same-day service, Jim 477-2560.

Auto Glass

BOSSOM
GLASS COMPANY LTD.
FOR ALL YOUR GLASS NEEDS!
Windshield replacement Service CALL our Mobile Home Service Van. It is more convenient and costs no more 382-3031, 382-0222.

Bookkeeping

BOOKKEEPING AND ACCOUNTing for small businesses expertly and at lowest cost. Income tax. 383-3812.

Bridal Rentals

Elite Bridal Rentals, new business, appointments. 477-2275 after 2 p.m.

Carpenters

RENOVATIONS, ADDITIONS, also sundecks and resurfacing sundecks, patios, rumpus rooms, T-bar ceilings, etc. Free estimates, guaranteed workmanship, references provided at request, phone 478-6875 or 478-5829.

FINISHING CARPENTRY
20 years experience, $13 an hour or contracts. Maximum labor and time quoted before jobs are undertaken, labor only. 652-2431 before 8 a.m. and after 8 p.m.

PERMA CONSTRUCTION
Qualified tradesmen at reasonable rates for additions, alterations, carports, sundecks, framing, finishing. Free estimates, references. 384-2323, 598-7955.

Classified – Victoria's Largest Proven Market Place – Where Your Articles Sell Faster! Cost Less to Sell – 386-2121

aboutv
bruce lowther

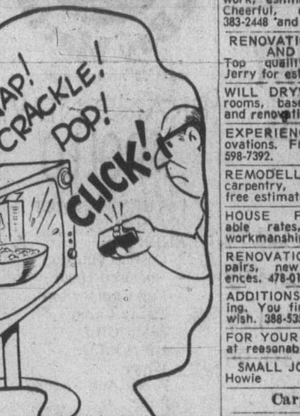

Sunday highlights

BICENTENNIAL: Channel 7 started at 7 p.m. Saturday and will keep going with few breaks to midnight tonight, with Channel 12 joining the CBS party from 10 a.m. onward. Channel 5 will go pretty steadily from 5 a.m. to 3 p.m. and Channel 4 will follow from 10:30 a.m. to 3:30 p.m. Your best bet might be to take an hour at 10 p.m. on Channels 2, 4, 5, 6, 7 or 12 to get the high points of the day.

CHANNEL 9: U.S. dancing at 1:30 p.m., Aspen music at 2 p.m., possibly a Mars report at 3 p.m., more music at 3:30 and more Mars at 5:30. Evening highlights are listed separately below and Seattle celebration-specials are due at 3 p.m. on Channel 5 and 6:30 on Channel 7.

RETURNS: Window on the World, 5 p.m. on Channel 4, with the excellent Rose Kennedy Remembers; Access for a third season, 5:30 on Channel 12, and the Russo-German War series, 10 p.m. on Channel 8.

● 2:00 p.m.—The one bicentennial item most people want to see, the International Sail, is due now but may be earlier—2.

6:00—A special Shoal Bay ratepayers film about a proposed sewer-pumping station which is causing unhappiness—10.

6:30—PBS winds up July 4 with a re-enactment of the 1776 British parliament debate. At 8 p.m., the Boston Pops waves the flag—9.

7:00—ABC takes The Glory Road West. Might be quite good—4.

7:00—NBC has 90 minutes of 72,000 singing voices in the Los Angeles Coliseum. Then at 8:30, Bob Hope's bicentennial bit—5.

7:00—Billy Graham's bicentennial special—11.

CABLE 10—1 p.m., Fastball, Reading vs. Victoria Bate, second game from last weekend's quartet; 2:30, Music Victoria; 3:00, a second look at Vic High centennial highlights; 4:30, Jim Leith with Chuck Chapman; 5:00, Arts Calendar; 5:30, Art in early Victoria; 6:00, Shoal Bay special. Note the only sports item, other than fastball, is tennis at 3:30 on Channel 4.

Sunday movies

12:30 noon—She Wore a Yellow Ribbon (1949 John Ford flagwaver), John Wayne and friends. Only if you can't take the live stuff—4.

1:30 p.m.—Man from Planet X (1951 no-no). Take the live, please—11.

2:30—Huckleberry Finn (harmless 1974 Ronny Howard version). Missable except for the fun of Jack Elam—6, 8.

3:00—Stars and Stripes Forever (okay 1952 Sousa oompah), Clifton Webb, Robert Wagner. Yankee Doodle Dandy is still to come—11.

8:00—The New Land (fairly good 1972 sequel to The Emigrants), Max Von Sydow, Liv Ullman. The Little Swedish House on the Prairie—4.

11:30—Seventh Cross (woeful 1944 war propaganda), Spencer Tracy. Why show this turkey on this day?—4.

11:30—Yankee Doodle Dandy (1942 Cagney Oscar-winning corn). There: the third U.S. century is properly launched at last—5.

11:45—Private Affairs of Bel Ami (dated, dullish 1947 George Sanders caddishness). A real live nephew of his Uncle de Sade—2.

11:50—Julius Caesar (stiff, uneven 1969 Charlton Heston version). With Gielgud, Robards, others as good, many not so good—6.

12:00—The Sand Pebbles (1966 Steve McQueen epic, to 3:45 a.m.). One of many long big-budgetters in which nothing really happens—8.

12:00—The Unsinkable Molly Brown (1964 Debbie Reynolds jouncer). Last of the July 4 flagwavers; now we get down to "real" life—12.

1:00 a.m.—Let No Man Write My Epitaph (pretty bad 1960 slum soaper), Burl Ives, many other victims. Claims reality but is merely stagey—7.

2:20—Valley of the Dolls (1967 Jacqueline Susann trash), Barbara Parkins et al. Is this where the third U.S. century is headed? Uh huh—6.

Sunday radio

8:30 a.m.—Everyone will have bicentennial specials all day but I kind of dig Barry Bowman's salute from the Seattle space needle—C-FAX (1070).

5:00 p.m.—The highlight of the CBC day will be Touch of the Poet, Eugene O'Neill's last play. And no other major highlights have been reported here although there'll be many—CBU (690).

Monday highlights

12:00 noon—The CBC begins a weekday Summer of '76 series which will last that long, minus Olympics—2.

8:00 p.m.—Remember the U.S. bicentennial thing? It's gone except for PBS reruns like a Cape Cod survey now, 90 minutes of Copland's Lincoln Portrait and other U.S. music at 8:30 and Charlestown at 11 p.m.—9.

8:30—Baseball, Los Angeles at Philadelphia—4.

11:30—ABC repeats the musical It's a Bird, It's a Plane, It's Superman with David Wilson. Will they repeat the bicentennial soon?—4.

CABLE 10—7:30 p.m., Rick Hammer sports; 8:30, sailing film; 9:00, Public Eye; 10:00, Tony Simnett with former openliner Vic Williams.

Monday movies

12:45 noon—Secret Life of An American Wife (fair 1968 comedy), Walter Matthau, Anne Jackson, Eli Wallach. Enough of patriotism; back to greed, the leer and all them nice things—8.

1:00 p.m.—Taggart (terrible 1965 westernothing), Tony Young. And back to boredom—11.

3:30—Lost City of Gold (1958 Lone Ranger). And hokum, too—5.

9:00—The Matchmaker (okay 1958 Hello, Dolly original), Shirley Booth, Shirley MacLaine, Tony Perkins. No, Matilda, not Nelson Eddy—11.

10:00—Call Her Mom (1972 Connie Stevens flop). Why call her at all unless your hardware needs plumbing?—12.

● 11:30—Notorious (simply smashing 1946 Hitchcock), Ingrid Bergman, Cary Grant, Claude Rains, good support. The cellar scene is among Hitchcock's best—12.

12:00—The Cossacks (1960 dubbed drivel, among history's worst), Edmund Purdom, John Barrymore, Jr., Give it Tartar and feathers—2.

● 12:00—Flame Over India (always interesting 1960 train-chase), Kenneth More, Lauren Bacall, Herbert Lom and even a message—6.

12:00—Battle of Neretva (mostly uninteresting 1971 Yugoslav actioner), Yul Brynner, Orson Welles, Hardy Kruger. The message is miss it—8.

12:30 a.m.—Smoky (smoggy 1966 Fess Parker horse actioner)—7.

2:10—The Marrying Kind (sometimes good 1952 Judy Holliday comedy). Feeling 200 today? The marrying kind often does—8.

2:30—It's Your Move (routine 1968 robbery-is-fun), Edward G. Robinson, Terry-Thomas. If it is, move the dial with you—7.

2:45—Steel Bayonet (below-par 1958 African-war effort), Leo Genn. Wonder how Canada will celebrate 2067? If there is one, that is—6.

Monday radio

4:00 p.m.—The CBC starts a summer weekday series called The Entertainment Section—CBU-FM (105.7).

9:00—CBC Monday Evening has, in order, Handel's Jubilate, Solzhenitsyn's London speech and a Shostakovitch sonata—CBU-FM.

● Recommended.

36 BUSINESS SERVICES and DIRECTORY

Carpenters

VERSATILE, HOME MAINtainer, carpentry, renovations, cabinets, painting, papering. Quality work. Reasonable. Adam, 385-3090.

NOW IS THE TIME FOR LOW summer rates. Renovations, new work, estimates free. References. Cheerful, experienced workers. 383-2448 and 478-7674.

RENOVATIONS, COMMERCIAL AND RESIDENTIAL Top quality carpentry. Phone Jerry for estimate, 382-9946.

WILL DRYWALL ALL RUMPUS rooms, basements and additions and renovations. Phone 477-6497.

EXPERIENCED IN HOME RENovations. Free estimates. Jock, 598-7392.

REMODELLING, RENOVATIONS, carpentry, carpet and clean-up free estimates. 479-6957.

HOUSE FRAMING, REASONable rates, quality guaranteed workmanship, 592-6343.

RENOVATIONS, HOME REpairs, new construction; references. 478-0183, 386-6585.

ADDITIONS AND HOUSE FRAMing. You finish it yourself if you wish. 388-5358.

FOR YOUR CARPENTRY NEEDS at reasonable rates. 479-7917.

SMALL JOBS MY SPECIALTY Howie 478-4705

Carpet Cleaning

CARPET CLEANING, DRY FOAM method, free estimates. Reasonable rates. 477-7022.

Carpets and Linoleum

FLOOR COVERING CARPET—ARMSTRONG VINYL
FREE ESTIMATES NO OBLIGATION
WE'RE NUMBER ONE
MEMBER OF VANCOUVER ISLAND FLOOR COVERING ASSOCIATION
stevens interiors ltd.

HOURIGAN'S CARPETS and LINOS LTD. FLOOR COVERING SPECIALISTS 715 PANDORA AVE. 386-2401

VERY REASONABLE CARPET and lino installations, Journeyman installer. 384-1054 evenings.

Cement Contractors

MITCHELL BROS. CONCRETE CO. Basements, driveways, patios, Quality workmanship. Call 384-7501 anytime, leave message.

SPECIALIZE IN BASEMENTS, carports, sidewalks, patios, plus brick laying and block work. Free estimates. 388-4806.

V.I.P. CEMENT FINISHING. Floors, Carports, Driveways, Patios, Sidewalks. 479-7507 or 478-4168 after 6 p.m.

V.I.P. CEMENT FINISHING. Floors, carports, driveways, Patios, Sidewalks. 479-7507 or 478-4168 after 6 p.m.

Cleanup Services

BASEMENTS, GARAGES, attics, yards cleaned and rubbish hauled away. Will purchase anything of value. Special rates for Old Age Pensioners. 384-4408, 382-1783.

NO CHARGE AND UP Two young responsible men have large truck. Basement, attics, composts, etc. Very reasonable. Bob's. 386-2451 anytime.

PROMPT—EFFICIENT Yards, basements, hauling of debris. Complete janitorial service. Gutters cleaned. Call Larry, 477-8711 or 592-6131.

CLEAN-UP Basements, yards, compost boxes, small and large hauling jobs. 658-5406.

CLEANUPS Small hauling jobs, gutters, basements, yards, etc. 385-7965, anytime.

MEN WITH LARGE TRUCK will clean up all scraps, clean basements, garages, yards. Ask for Frank or Mel, 595-3354.

RELIABLE CLEANUP, EXPERIenced carpentry. Please call mornings or evenings, 385-4945.

LOW-COST 24-hour moving, hauling, clean-up. 592-6273.

MAN WITH PICKUP — SMALL cleanups. Anytime. 388-6049.

Contractors

WHEATON CONSTRUCTION LTD. General Contractors Building Consultants 385-5702

MEL SHANE CONSTRUCTION Custom home builders, quality framing and finishing. Cabinet and renovations. Phone 743-5784, Mill Bay.

QUALITY FRAMING by Tom 477-8673 Ian 596-1883

PEARCE-GRIFFIN CONSTRUCT Specialists in commercial and residential new construction and alterations. For free estimates phone Phil at 382-8837 or Bart at 385-7110.

HITECT CONSTRUCTION. SPEcializing in rebuilding — adding or new. Let our experience save money for you. Evenings 478-6152, 383-8228.

T. AND C. BUILDERS LTD. Framing 385-5293 385-8587

STEVE BUTLER CONST. LTD. Custom homes, renovations, new kitchens, free estimates, 652-1440 or 652-5870.

SLAND FRAMING, WE SPEcialize in custom built homes and also frame houses, duplexes, and small apartments. Call 658-1173.

SPECTRUM DEVELOPMENTS incorporated, sundecks, garages, additions, carports, skirting, fences, cabinets. 478-5206, 382-7309.

FARMER CONSTRUCTION Design — Renovations 388-5121

ADDING A ROOM OR MORE? Ulysses Construction Ltd. free estimates, Addition department. 477-3402.

S. FIORITTI CONSTRUCTION Ltd., commercial and residential work. For estimate call 658-5356.

D. V. EMPIRE CONSTRUCTION quality framing. 479-8332.

Experienced framing crew available. 652-3602.

ALL BUILDING REPAIRS AND general maintenance. 382-7596.

36 BUSINESS SERVICES and DIRECTORY

Drafting

DESIGN AND DRAFTING, houses and apartments and renovations. 30-Years experience. 385-7109.

COMPLETE DRAFTING SERvices. Commercial, residential. Custom designs, 656-4712 or 479-6689.

Draperies

Sears Custom-Made DRAPERIES Choose from our great fabric selection. Drapes PROFESSIONALLY MADE and INSTALLED IN YOUR HOME. CHARGE IT Phone 595-9111 NO OBLIGATION Simpsons-Sears Ltd.

HOURIGAN'S Floor Covering Specialists NOW SHOWING DRAPERIES PROMPT IN-HOME SERVICE 715 PANDORA AVE. 386-2401

DRAPERIES, SLIP COVERS, bedspreads, etc. made in my own home, reasonable, workmanship guaranteed. 477-7022.

Dressmaking

CYNTHIA OF SATIN DOLL CREative dressmaking, 382-5096. Mon-Fri. 10-6.

VERY CREATIVE SEAMSTRESS will sew clothes for very reasonable price. 592-6556.

Drywall

BOARDING, TAPING AND TEXturing. Available immediately. 385-2993.

WILL DO ALL RUMPUS ROOMS, basements, and additions. Reasonable price. 477-6497.

Electrical Contractors

OLDER HOMES REWIRED — NO down payment. We finance through B.C. Hydro Plan. EDDY'S ELECTRIC — 385-7666

ELECTRICAL WIRING AND REwiring, stove and dryer hook-ups. Reasonable. Licensed. 478-3806.

RESIDENTIAL WIRING, REAsonable prices. Phone 383-9416 after 6 p.m.

FIRESIDE HOLDINGS LTD. Residential, new and rewiring. 478-9475.

Excavating

EXCAVATING, LAND CLEARing, road building, demolition, sand and gravel, equipment rentals. 24-hour service. Radio controlled. O.K. Trucking Co. Ltd. Bus. Office, 2840 Nanaimo, 386-3414 Dispatcher, 2720 Turner, 382-6136

WELCH'S BOBCAT (825 DIESEL) and trucking service, excavating, backhoe, rotovating, terracing, septic and drains, clean-up, hauling. Reasonable. I Care. 658-5501.

PEDERSEN EXCAVATING. Back-hoe work. Sewer installation. Free estimates. By hour or contract, 479-5963.

VICTORIA BOBCAT SERVICE, 3-ton dump truck. Landscaping-excavating. 10' backhoe, reasonable. 383-8101.

BOBCAT Available to move dirt, gravel, etc. Reasonable rates. 477-0916.

R. BISSENDEN AND SON EXcavating. Backhoe. Owner-operator. 598-4490.

ROBERTSON'S EXCAVATING, 450 Case, land clearing, bulldozing and backhoe. 595-8530.

BACKHOE ON RUBBER, TANdem dump, sand and gravel. 479-4868.

BASEMENTS, SWIMMING pools, reservoirs, hauling and subdivision services. 652-1177.

Fencing

FENCING AND GATES — ALL types in wire or wood — supplied, installed or repaired. Island Chain Link Fencing Ltd. For free estimate — Phone 477-0332.

ALL TYPES OF FENCING. Quality work guaranteed. We design and construct. From the simple to the elaborate. 382-0982.

CHAIN LINK FENCING Free estimates with no obligations. Phone Van Isle Chain Link fencing. 386-1841.

VAN-ISLE CHAIN LINK FENCing. Good fences make good neighbors. 386-1841 anytime.

SPECTRUM DEVELOPMENTS, 478-5206, 382-7309.

Flooring and Sanding

M&M FLOOR COMPLETE FLOORING CENTRE Hardwood, Carpets and Linos 532 William St., 384 0343 Nights: Al 386-3078—Mike 382-4818

Gardening

E. JACOBSEN'S GARDEN Maintenance returns to serve a reater Victoria, July 19. All reuirements done. Scandinavian workmanship. 479-6955 except Sundays.

HARVEY'S LANDSCAPING AND Gardening Service. New lawn designing, lawncare maintaining by contract. Commercial, residential, Fong, 479-7078, 384-8621.

LICENSED GARDENER Cleanup, pruning, etc. Gardening year-round by contract. G. Barta, 479-9278.

DO YOU WANT SOMEONE YOU can trust with your flower beds and lawns! Work guaranteed. 384-8634.

BEAUTIFUL GARDENS. FOR garden clean-up, new lawns, garden maintenance or expert landscaping phone 384-9972.

TREES CUT BACK, HEDGES, shrubs trimmed. 12 years experience. 383-8363.

GARDEN, LAWN AND LANDScaping Service. Victoria Garden Service. 479-1975.

GARDENING, LANDSCAPING, lawn maintenance, etc. Reasonable rates, 385-6966 after 5:30 p.m.

LARRY BEATTIE Lawn and Garden Care. 385-8014

GARDEN AND LAWN CARE. reasonable rates. 658-8806 after 6.

FRANK'S GENERAL GARDENing and pruning. 477-6661.

Gutter Cleaning and Repair

Aluminum Gutters 5" CONTINUOUS in baked enamel B.C. ALUMINUM 479-7121 "THE NAME YOU KNOW"

LO-COST Gutters cleaned (full treatment) repaired, replaced. Free estimates. 592-6273. Guaranteed.

36 BUSINESS SERVICES and DIRECTORY

Handymen

PLUMBING, CARPENTRY, electrical, renovations, rumpus rooms. $5 per hour, or estimate. 383-1233.

Hauling

MAN WITH ½-TON. $10 PER hour. 383-3528 or 383-6372.

MAN WITH HALF TON. $10 PER hour. 383-3528.

Home Improvements

Feature Kitchen Centre 2610 Douglas 385-4921
Specializing in KITCHEN and BATHROOM RENOVATIONS
Largest Selection of KITCHEN CABINETS and VANITIES on the West Coast
FREE ESTIMATES
GUARANTEED WORKMANSHIP

ALCAN BUILDING PRODUCTS Almetco Div. SAVE HEATING DOLLARS Storm Windows — Thermal Glass Alcan Siding Days 652-3901 Eves. 652-2761

CHARY CONSTRUCTION SERVICES LTD. 384-2429 Renovations — Repairs

RENOVATE, ADD-A-SUITE, WE can design, finance and build. 386-2910.

Insulation

PACIFIC COAST INSULATION and Roofing Co. Ltd. 656-1513.

Janitor Service

EXPERT JANITORIAL SERvices by B.C.V.S. certified janitor. All phases, free estimates. 478-6282.

Landscaping

BARKER LANDSCAPING LTD. —since 1940— Lawn specialists. Expert and considerate garden layout and placement — sketches — ideas. Our expert stonemasons can build you anything in rock or slate — walls, patios, pools or pillars — etc. For a free competitive estimate, call 595 6323. Terms.

UNDER $150 AVERAGE YARD IN ONE DAY Designing, Levelling, Preparing SUNSET LANDSCAPING 477-0916

MARLEE GARDENS LTD. Landscaping, new lawns, lawn and garden renewal. Free estimates, reasonable rates. Call 652-3705.

SAANICH LANDSCAPING Complete landscaping, stonework, sidewalks and lawns. Lowest price. Free estimates. 479-6490.

NEW LAWNS FROM $50. DON'T do that landscaping until you call us. Free estimates, new life landscaping. 385-5475.

GARDEN CITY LANDSCAPING FREE ESTIMATES Phone 595-2622

HARVEY LANDSCAPING, NEW lawn, design, lawn care. Fong 479-7078, 384-8621.

Masonry

J. HANNAH MASONRY. CHIMneys and fireplace facings. 477-5822 evenings.

HIQUAL MASONRY. HIGHLY specialized in general masonry work. 383-8228. 478-6152.

INE BRICK WORK, COMMERcial, residential, reasonable rates. 386-2604.

FIREPLACES, REPAIRS, BRICK or stone work. Reasonable rates. 656-4829.

BRICK WORK AND CHIMNEY repairs. 386-2604.

Moving

DRUM CARTAGE Moving and storage. House and apartment moving, pickup and deliveries. Professional men at competitive prices. Month-end appointments available to the last minute. 383-9861.

TROJAN MOVERS — LOCAL moving, careful handling, $20 per hour, Monday through Friday, $22 on weekends. OAP special rates. 20' Van and 2 men. Fully insured. Compare! Phone 478-7368.

BISSONS MOVING AND Storage Ltd., household and piano moving specialists. Serving Victoria and Vancouver Island, 384-6442.

MEL'S MOVERS Local deliveries and household moves. Reliable service at reasonable rates. 384-2823.

MOVING? Professional movers for $20 per hour. Comerford Brothers Moving and Cartage, 386-0293, or 383-1078.

Painters and Decorators

ISLAND DECORATORS Painters Paperhangers Spray Painters Plaster Repairs Convenient Time Payments 383-9059 Eves. 382-1479

CLARK AND PATTISON PAINTING CONTRACTORS LTD. Brush or spray. Paperhangers Texture and vinyl work. Will do all or part of any job and anthes steel scaffolding. Rentals of all painters equipment. Terms if desired. Phone 384-0443 or 384-8831.

BROTHERS PAINTING AND DECORATING Free appraisals, cost consultant. All types of painting. All types of repairs. Commercial, farm, residential. Lowest rates. Terms. Work guaranteed. 383-8112.

DOWSON PAINTING CONTRACTORS 385-6042 Residential, commercial. Ames Top-line Paint. Home answering service. Work guaranteed.

PAINTING $5.00 PER HOUR Or will contract. Phone Warren, 592-4698 or Wally, 384-4048.

24-HOUR SERVICE. WE OFFER: quality workmanship, top quality paint, free estimates, interior or exterior. 386-7832. We put care in our work.

IF YOU HAVE A PAINT JOB large or small, a free estimate is yours by giving me a call. 383-5427.

EXP. ENGLISH PAINTER Int. and Ext., 35 yrs. exp. Paperhanging, Minor Repairs Free Estimates. After 6, 478-1810.

PAINTING AND DECORATING from 15 years' experience. Guaranteed job and free estimate. 598-8240.

PAINTING EXTERIOR AND INTErior, by master tradesman, reasonable rates, free estimates. 477-8276, 592-7822.

INTERIOR — EXTERIOR Special low rates. For clean job. Self employed. Phone Douglas at 477-5207.

PROFESSIONAL WOODWORK, painting and papering. Satisfaction guaranteed. Call 478-6446.

BMB PAINTING AND ROOFING Ltd. Free estimates. Reasonable rates, 479-4547.

STUDENT WITH EXPERIENCE requires interior and exterior house painting. 598-4153.

PAINTING AND DECORATING, reasonable rates, satisfaction guaranteed. Terms. 595-4905, 479-2473.

36 BUSINESS SERVICES and DIRECTORY

Painters and Decorators

I. CRIGHTON, PAINTING AND decorating. Free estimates, 20 years experience, 383-0639.

INTERIOR - EXTERIOR DECORating, Painting, Renovations to your satisfaction. 384-5313.

SUPERIOR HOUSE PAINTING. 652-1210.

Paving

TRI-WALL PAVING DRIVEWAYS — PARKING AREAS A solid job at a sensible price. Call Barrie Cook at 478-3333 or 479-6952. FREE ESTIMATE.

Plasterers

FRED BLANCHARD AND SONS Ltd. Lathing, plastering and stucco work, repairs. Phone 386-7421 and eves. 656-4211.

DUNCAN STUCCO Stucco and drywall. 479-8163.

COLEMAN PLASTERING LTD. Lath. Plaster and Stucco, 598-3433.

STUCCOING, PLASTERING, ALterations. Reasonable. 479-4779.

Plumbing and Heating

LAURIE'S PLUMBING AND heating. Residential, commercial and industrial, 477-8837.

Roofing and Siding

PARKER JOHNSTON LTD. 1855 BLANSHARD. 382-9181 "Roofing Victoria Since 1935"

H AND R ROOFING Cedar shakes. Free estimates. Call 656-3264.

HESLOP BROS. ROOFING EXpert in steep cedar work. 479-3274.

ROOFER WITH EQUIPMENT available. 382-7595.

Stucco

SPECTRUM DEVELOPMENTS, 478-5206, 382-7309.

H AND S STUCCO AND PLAStering, repair work. 656-4556.

Tailors

OAK BAY TAILORS Tailoring, alterations ladies and men Quality leather alterations. 1826 Oak Bay Ave. 598-4131

Tree Service

TREE SERVICE BY CEDARDALE Specialists for oaks, elms and arbutus. 385-9931

MOUNT VIEW TREE SERVICE Everything in trees. Big or small, we do them all. 479-3873.

TREES TOPPED, LIMBED, felled. Selective lot clearing. Insured. Free estimates. 384-8877.

TREES FELLED, PRUNED OR topped. Reasonable rates. Prompt service. Insured, 642-5045 anytime.

38 TRAVEL

U.K. CHARTER FLIGHTS
VICTORIA - LONDON VICTORIA
Aug. 11-Sept. 1 — (3 wks.) $469
Aug. 31-Oct. 5 — (5 wks.) $439
Direct flights from Victoria at the same price as flights originating in Vancouver. Phone 384-7121.
IMMEDIATE CONFIRMATION on Flights from 2 weeks or as long as 3 months.

BUDGET TRAVEL
RENO OR VEGAS FLIGHTS weekly from Vancouver. DIRECT FLIGHTS FROM VICTORIA Sept. 12, 19, 26; Oct. 3, 10, 17.
RENO BUS July 10, 24, Aug. 14, 18
DISNEYLAND BUS From Victoria, July 17, August 14
DISNEYFLIGHTS, CALIFORNIA MARITIME HOLIDAYS
2620 QUADRA 382-4271
ALL FUN HOLIDAYS

GOLD DIGGERS! RENO! Every Saturday until June 30 beginning again Aug. 14! $124.50 dbl.
DISNEYLAND! July 10 thru Aug. 28 from $193.50.
For information call 388-7111 (At the Imperial Inn) 1961 Douglas Street

RENO! LAS VEGAS! DISNEYLAND! By coach or air. We offer the Finest Tours available. WHITTOME'S TRAVEL Victoria — 1111 Blanshard St. 388-4271 Duncan — 126 Station St. 748-6128 748-6128 J. H. WHITTOME and CO. LTD.

REDWING HOLIDAYS RENO — DISNEYLAND AND OTHERS FLIGHT OR BUS 382-5311 382-5194

FOR RENT — CONDOMINIUM IN Maui. 478-7287 after 3 p.m.

39 PERSONALS

NEW MESSAGE TO THE YOUNG lady who phoned "E" at phone number ending with digits 31 recently. Telephone company has connected my line to outside answering service several days earlier by mistake. This brought some confusion. Terribly sorry dear in case you phoned. Please try again. If already gone a secretary will answer during my absence. Am looking forward to hearing from you preferably now or when I come back. Love "E."

A NON-PROFIT GROUP IN need of carpets, tumbling mats and cushions for a summer children's play group. If you can donate or loan for 2 months please phone 388-4281, Friday, July 2, or Monday, July 5, business hours.

YOUNG WOMAN SEEKS COMpanionship with man of means. Age no barrier. Reply Victoria Press, Box 667.

ANYONE SEEING CAR ACcident corner Blanshard and Hillside on June 25, approximately 4:35, phone 652-2224.

WHO CARES IF YOU ARE pregnant? Birthright does. Phone 384-1431.

40 BUSINESS PERSONALS

THINKING DIVORCE? call Victoria Divorce Service Ltd. 386-9617

LONELY? FIND A COMPATIBLE companion through Emily Quest. Write P.O. Box 5220, Victoria.

PRIVATE POOL AND SAUNA, restricted availability. Details. 386-2812

HEATHER IS RETURNING TO Mr. BZ's. 385-6621.

40 BUSINESS PERSONALS

DIVORCE
You may not have to be separated 3 years to get Divorced!
1. No money down—monthly payments.
2. Includes laywer's fees.
3. Your divorce can begin immed.
For further information call: Victoria Office 383-6724 LUXFORD DIVORCE SYSTEMS (1976) INC. 210-620 View St. Chargex, Master Charge Welcome VANCOUVER OFFICE, 687-2835

HYPNOSIS Stop smoking, lose weight, sleep soundly, master emotions, eliminate nervous tension, break negative habits. Lecture service available. Professional hypnosis by appointment only. Alpha Centre—595-4022

MEGAVITAMINS Available at ESQUIMALT WESTERN DRUG MART 1153 Esquimalt Rd. 388-6451

YOU'RE DRINKING WATER CAN shorten your life. By Dr. Walker, write for free report. P.B. Box 219, Victoria, B.C.

42 EDUCATION

DAY CARE Bethesda Gospel Chapel, 1900 Oak Bay Ave. Ages 6-12, hours 8:00 a.m.-6:00 p.m. July and August. 595-1205, 598-3114.

TEEN SEWING CLASSES August 3rd to 13th. 8 lessons. Small classes. Register now. Sawyer Sewing Centres, 840 Fort Street, Victoria. 388-6228.

TUTORING PROFESSIONAL help by experienced teacher French, math, new and old methods. 598-2331.

TUTORING, PRIMARY GRADES. Reading, spelling, phonics, math, remedial specialty. 385-8350.

HERMANAS SCHOOL FOR girls, Grades 3 and 4. 592-9486.

60 FUEL

SPECIAL—SPECIAL One load of Mixed Wood, $10 One load of Fir Mill Wood, $24.95 BEST FUEL COMPANY 384-5524

MANDER TRUCKING 478-5332 Agricultural sawdust, hem and fir. Cedar hog fuel or riding rings. Evenings 477-5053, 479-7629.

FIREPLACE WOOD FOR SALE. Split, delivered and stacked. Call 384-6339.

63 TIMBER

WANTED TIMBER FELLED, BUCKED or STANDING Fir, Cedar or Hemlock TOP PRICES PAID Ideal Sawmill Ltd. 385-0441

WANTED: STANDING TIMBER and contract skidding. 478-3826.

WANTED: CEDAR LOGS SUITable for shakes. 478-2740, 382-2243.

65 BUILDING SUPPLIES

STEWART & HUDSON
ALMETCO WHITE ALUMINUM WINDOW SCREENS 15% Off All Stock One Week Only
CEDAR POSTS 4" x 4" Utility S-4-S 6" Posts 99c ea. 5" x 5" C & S Rough Cedar 8' Posts $4.44 ea.
SWEDISH BALL LIGHT FIXTURES 8" $7.99 complete 10" $9.99 complete
LUMBER VALUES 2"x3"x96" Economy 33c ea. 2"x4"x92¼" Utility 79c ea 1"x10' Ranch Panel Shorts 4 pcs. per bundle—3' long $1.59 per Bundle
PLYWOOD SHEETING SPECIAL ⅜" Fir Plywood Standard Sheeting. Reg. $7.70 $6.29 4'x8' Sheet
CEDAR COMPOST BOXES Pre-cuts and Ready to Assemble 4'x6'x3' Deep Fuel 1" Rough Cedar Construction $13.95 Complete
Chargex—Master Charge Budget Accounts Open Mon.-Sat., 7:30-5:30
STEWART & HUDSON Ltd. 400 Gorge Rd. E. 386-3211

IMPERIAL BUILDING MATERIALS LTD. The Builder's Supply House
SUPER SALE
ASPHALT ROOFING SHINGLES Prices have increased but while present stocks last— 210 lb. Self Sealing 210 lb. Permalite Interlock $19.95 square
FIBERGLASS INSULATION 15 x 48" Friction Fit R7-2½"-150 $11.40
DECADEX Brush-on seamless weatherproofing for sundecks, porches and marine application $22.18 5 litres (1.1 gal.)
BUY WHERE THE BUILDER BUYS FOR LESS. Master Charge — Chargex 2955 DOUGLAS ST. 386-1401 STORE HOURS Mon.-Fri. 8-5, Sat. 8-12 Member of Victoria HUDAC

SLEGG BROTHERS CASHWAY LUMBER
OLYMPIC STAIN $12.95 Gallon Phone Ron at 656-1125 for quote on 10 gallons or more. Contractors and home builders we specialize in low quotations for quantity purchases. Accounts opened for builders.
Sidney — 656-1125 9764 Fifth St. Victoria — 388-9975 1496 Admirals Road

USED FACE BRICKS, EXcellent for patios, barbeques, fences, etc. 477-3010.

65 BUILDING SUPPLIES

Home Lumber
LUMBER SPECIAL Price per 1000 BM

2x4—6' BTR. Hem	$ 75
2x4—8' 2 BTR. Hem Studs	$155
1x10 M-R Shiplap Hem	$149
2x4 Std. BRT. Hem	$169
2x4 Utility Fir	$110
2x6 Utility Fir	$105

FIR PLYWOOD

4x8—⅜ Std. T-G	$9.95
4x8—⅜ Uns. D	$4.91

PLYWOOD CABINET

4x8—¾ L.C. Sen.	$32.95
1x12 K.D. Spruce Shelving Lin. ft.	.39

GYPROC SPECIAL Price per 1000

½" Gyproc	$ 85.00
½" Firestop	$ 95.00
⅝" Firestop	$110.00

INSULATION Price per 1000

R7x2½" Fiberglas	$ 72.00
R12x3½" Fiberglas	$120.00
R20x6" Fiberglas	$205.00

STUCCO WIRE 16—16" $ 23.50

NAILS 2¼ plus 3¼ CW. $ 13.95

ASHPHALT SHINGLE 210 Wt. Self Seal $ 19.50

SPECIAL QUANTITY DISCOUNTS ON VOLUME ORDERS

DELIVERIES Made ANYWHERE on VANCOUVER ISLAND. Before you buy COMPARE OUR PRICES. For QUALITY SERVICE and GUARANTEED SAVINGS, phone: HOME LUMBER and BUILDING SUPPLY 470 ARDERSIER RD. 386-3374 — 385-8711

Cubbon on Cook

4x8x5-16 D Fir Ply	5.99	4.99
4x8x⅜ D Fir Ply	6.99	5.59
4x8x½ D Fir Ply	9.59	7.49
4x8x⅝ D Fir Ply	10.39	8.79
4x8x¾ D Fir Ply	10.99	10.99
¾x12 Cedar Bevel Siding L.F.		.13
1x4 Spruce Strapping L.F.		.05
27" Vinyl Carpet Runner		.45
4x8 1-16 Counter Laminate		11.99
Pre-hung door Complete		23.95
42" Garden Stakes 75 pcs.		3.49
Compost Boxes		10.95
Concrete Incinerators		16.75
No. 3 Cedar Lath Bundle	ea.	5.00

1720 Cook Chargex Ph. 384-8181

MOORE WHITTINGTON LUMBER LTD. MW 2614 BRIDGE ST. 386-1331
DOORS Victoria's door headquarters. All types — entrance, pre-hung, pocket door frames. Some seconds and inventory clearance items at low prices. Victoria's only complete: SASH, DOOR and MILLWORK MANUFACTURING PLANT.

70 MUSICAL INSTRUMENTS

SUMMER SALE CONTINUES FARFISA 52RK Leslie Spkr. Cassette Recorder Rythm Box $1140 BERNIE PORTER MUSIC 382-9542 Park Free Until 9:00 P.M.

Scott PIANO & ORGAN DOWNTOWN One only — Bell Spinet piano, used, excellent condition throughout. $1095, includes matching bench. 612 FORT 386-2434

HAMMOND ORGON STUDIO ENROLL NOW For our summer organ rental and lesson program! Beginners or advanced students of all ages welcome. Summer hours: 9:30-5:30 Tues.-Sat. Free Parking 3400 DOUGLAS Across from Town and Country 388-9177

RENTALS Large stock of guitars and amps from $6 daily SPECIAL weekend or monthly rates NELSON'S Music Centre 1315 GOVT. 385-9728

EATON'S Specialist in HAMMOND ORGANS for over 20 years 4 Teachers Available Use your Eaton Account Main Floor Eaton's Home Furnishings Building

WEEKLY SPECIAL UNICORD FOLK GUITARS REG. $119.95 NOW $89.95 HALL-FAIRFIELD "Doorway to YOUR world of MUSIC 728 Fort St. 385-3307

PAMUS MUSICAL INSTRUMENTS "Where Good Music Begins" 1108 Blanshard St. 386-8475

PLAYER ORGANS GLEESON MUSIC CITY 829 Broughton (near Royal Theatre) Parking at Rear — 388-9632

LINKON TRIPLE 8 STRING steel guitar with case $280; Fender guitars from $280. SOFT SOUNDS 2031 Oak Bay Ave. 598-1524

KAWAI KEYBOARD STUDIOS 3261 Douglas St. 386-3912 Pianos, Organs, Lessons, Parking. HEINTZMAN PIANO, $895.

1964 FENDER TWIN REVERB with e.v.s.r.o. speakers 75 watts great amp $650 or best offer 388-4749.

1966 LUDWIG SUPER CLASSIC drum set. Excellent condition, asking $600 or best offer. Call Bob Jr. at 477-8749.

PIANO TECHNICIAN HAS SEVeral re-conditioned pianos for sale reasonably priced and guaranteed. 385-4807 or 384-3935.

GIBSON GUITAR J50, GOOD condition. $300 including good case. 384-5789 or 598-4489.

YAMAKI A-3375 CUSTOM GUItar $150. 382-7696.

70 MUSICAL INSTRUMENTS

SUMMER CLEARANCE
New Allen Theatre organ $8,500. Now $7,500
Slightly used Conn Theaterette $5,195. Now $4,695
Hammond "Cougar" $2,495. Now $2,195
Kimball Swinger 200 $1,295. Now $1,095.
Thomas "Artiste" $795. Now $645.
Lowrey "Holiday" $695. Now $545.
Chord organs from $49 and up.
SOUND OF MUSIC SALES LTD. REGINALD STONE MANAGER 1517 Quadra St. 383-0239

YAMAHA Says — "YOU CAN DO IT" Summer fun can include music. Come in today and see how easy it is to play. "YOU CAN DO IT" Mayfair 386-6339 Bay 384-9131 Northbrook 758-1151 James Piano and Organ

MUST SELL URGENTLY GIBSON SG electric guitar, $400 or best offer. $479-3000.

PEAVEY VINTAGE GUITAR AMplifier for sale. excellent condition. Offers. 478-5156.

CLARINET FOR SALE. $50. Good condition. Alto-recorder, like new, $10. 383-1435.

FENDER PRECISION BASS with case, nearly new. 595-4286 after 5:30.

FOR SALE 1 CLARINET AND 1 flute, 595-5598 between 5 and 8 p.m.

YAMAHA ELECTONE ORGAN, CSY-1 with solo synthesizer, in new condition. 478-2626.

UPRIGHT ENGLISH PIANO, needs tuning, must sell. Asking $325. 385-5890.

GOOD UPRIGHT PIANO FOR sale. Re-conditioned and refinished. $850. 384-3935 or 385-4807.

MARSHALL 100 WATT HEAD, excellent condition. 479-2219.

YAMAHA FG 230, 12-STRING guitar, Fender jazz base, 592-6293.

PIANO TUNER — CRAFTSMAN, Norman Duckworth, 595-5251.

WURLITZER ELECTRIC ORGAN, make offer. 386-3046.

71 MUSIC TEACHERS

WILL TEACH GUITAR THEORY and note reading. 385-8437. Ask for Kirk.

ORGAN LESSONS 386-3912 KAWAI Keyboard Studios, 3251 Douglas.

77 MOTORCYCLES

USED BIKES

ROAD	
'74 Harley Sportster	$3095
'75 Yamaha 500 (Faring)	$1795
'74 Honda 550	$1795
'72 BMW 600	$1795
'75 Suzuki 380	$1299
'75 Suzuki 500	$1299
'74 Yamaha 250	$ 995
'73 Suzuki 185	$ 795
'71 Honda 350 (1 owner)	$ 750
'72 Yamaha 75 Scooter	$ 395
TRAIL	
'75 Yamaha 250 Enduro	$ 995
'74 Yamaha 360 Enduro	$1095
'74 Yamaha 360 Enduro	$ 795
'73 Kawasaki 250	$ 695
'73 Honda 250	$ 595
'73 Honda 250	$ 450
'74 Honda 175	$ 849
'73 Yamaha 125	$ 565
'73 Honda 125	$ 565

PLUS MANY MANY MORE

New Yamaha Special New 1975 Yamaha 125 Enduro's $899 See them all at MULLINS MARINE SALES LTD. 382-1928 382-4515 925 Yates St. DL-00365A

SUPER SUZUKI SALE

'76 RV 90 Reg. $789	$ 699
'75 RV 125 Reg. $989	$ 899
'75 TC 100 Reg. $840	$ 699
'75 TC 125 Reg. $999	$ 899
'75 TS 100 Reg. $799	$ 699
'74 TS 125L Reg. $895	$ 799
'75 TS 185M Reg $1180	$1099
'75 TS 250M Reg. $1390	$1199
'75 RM 125M Reg. $1099	$ 899
'75 GT 185M Reg. $1150	$1099
'76 RM 100A Reg. $899	$ 799

These Prices on Bikes in stock only

FREDERICK MOTORS 383-0823 616 Queens D.L. 00834A

HONDA - SUZUKI CAN-AM New and Used Parts—Accessories—Service COLWOOD HONDA Div. Mullins Marine 2781 Millstream 478-8631 Left off hwy. at Western Speedway. D.L. 00366A.

Harley-Davidson '76 Models IN STOCK NOW BROOKLANDS MOTORCYCLES 937 Fort 383-9526 DL813721

BIG BORE KITS and Hi-Performance cams for Kawasakis and Hondas now in stock at POWERTOWN M.C. 384-1249 614 Grenville

1971 TRIUMPH BOONEVILLE 650 cc. immaculate, low mileage. Offers. 477-4700.

750 HONDA CHOPPER, IMMACUlate showroom condition, open to offers. Phone evenings, 477-8831.

1974 HONDA CD 175, $550, 4,300 miles, needs minor repairs. 478-0928 ater 5 p.m.

'76 HONDA MR 175 ELSINORE. Knobbies with head and tail lights. 500 miles, as new, $995. 477-2666.

HONDA 90 TRAIL ONLY 2600 miles, excellent condition. $350. 656-3775.

SUZUKI 250, 1970, IMMACULATE condition. $575. 477-5389.

77 MOTORCYCLES

1974 BENELLI, 65 C-C MINI-bike, licensed and B.C. tested. Low mileage, $300. 384-8400.

'69 HONDA 90CC, LIKE NEW, $250 or best offer. 388-1443. Private Moreland after 4 p.m.

1972 NORTON INTERSTATE, AS new, 300 miles on new Combat engine, $1500. 386-1236.

1974 YAMAHA 125. EXCELLENT condition, 2,200 miles, helmet included, price negotiable. 477-8437.

'74 YAMAHA 250 ENDURO, GOOD mechanical shape, $550. 652-3388 after 6.

EXCELLENT 1974 YAMAHA 80 mini Enduro, lights, helmets, offers on $425. 477-9114.

'74 HONDA CR 125, NEEDS PISton, runs good, $450. 479-7964 before 1 p.m.

1971 350 HONDA, FAIRLY GOOD condition, needs work but runs, asking anything over $150. 382-4478.

FOR SALE, HONDA, '70 Stepthrough, 2,000 miles, excellent shape, $190. 595-2178.

1974 NORTON COMMANDO 850CC low miles new paint $1800 or best offer. 49 Lindon Ave. 384-6228.

'71 YAMAHA 175 ENDURO, JUST rebuilt engine, excellent running condition, no lights, $350. 592-3182.

KEYSTONE MINI BIKE, FRAME in good condition, engine needs rings. $40. 598-6452, after 4.

1974 SUZUKI, 5,000 MILES, GOOD condition, $750. 478-6467.

MINI BIKE FOR SALE, $135 OR offers. 592-7707.

1974 HONDA 750, EXCELLENT condition, $1,700. 478-5677.

HONDA 1974 CB 360, 4200 MILES, 383-8168.

1974 YAMAHA 125 MX HIGH performance, $825. 478-4069.

'72 YAMAHA 350, 8,300 MILES. Mint, with helmet, $750. 592-3290.

250 SUZUKI '72 ENDURO NEW chain and sprockets, $500. 383-8243.

BLUE 1970 HONDA 350, VERY good shape, $575. 592-3324.

1972 HONDA 750, EXCELLENT condition. $1300 or offers. 477-1218.

'59 NORTON ES2, UNASsembled. 592-4349 after 6.

1975 YAMAHA 100 CC STREET bike, $550. Phone 656-3638.

1973 175 CC HONDA STREET bike, $400. 656-5183.

1972 HONDA 350 TWIN, ASKING $650. 382-6435.

1974 SUZUKI GT 185, GOOD condition. $950. 477-3559.

'68 YAMAHA 250 TWIN, NEEDS tuneup, offers. 382-4034.

1967 YAMAHA 60 SPORT, LIKE new condition, $275. 382-5402.

IMMACULATE, '71 HONDA CB 350, $695. 477-8491.

HONDA 500-4, GOOD CONDITION, $800. 478-4881.

1974 HONDA CR125M ELSINORE, good condition. 746-7758 Duncan.

72 YAMAHA 200 TWIN, STREET, good condition, $350. 479-4003.

'72 YAMAHA 350, 8,300 MILES. Mint, with helmet, $750. 592-3290.

1972 HONDA 350 STREET, EXcellent condition. $650. 477-3942.

78 BICYCLES

Russ Hay
On Government
2542 GOVERNMENT ST.
Between Bay and Hillside
The Leading Bike Shop
SKATE BOARD SPECIAL $19.95
384-4722
MASTER CHARGE
TRADES WELCOME
CHARGEX
Open Mon.-Sat. 8:30-5:30
Friday 'til 9

A BIKE
For every size . . .
and
Every budget at
ESQUIMALT OAK BAY BICYCLE
1215 Esquimalt Rd. 388-6712
1968 Oak Bay Ave. 598-4111

BUY, SELL, TRADE, REPAIR Deal direct with qualified, mechanic, save 50% on labor. Expert buckled wheel. New, used bikes, all sizes, lowest prices. Open 8-8; Sun. 12-5. 384-5514. Reno Industries. 2519 Govt.

RALEIGH FOLDERS, BRAND new, two, convenient storing, yacht, etc. Including extras. 3-speed. Price $125 each. 652-3463.

TOGETHERNESS ON 2 WHEELS Tandem, Gitane 10 speed, as new. $200. o.n.o 479-7953.

LADY'S THREE-SPEED BIKE. $80. 477-4184.

BRC 10-SPEED, 21" FRAME. EXcellent condition, $60. 383-5663.

RALEIGH 5-SPEED MAN'S BICYcle, like new. $100. 386-0314.

BOY'S NEW BLAZER BICYCLE. Won in contest. 479-6415.

80 BOATS and MARINE

SAILBOATS
Charters — PY 23's and Islander 40's Brokerage — 12' O'day, $1695.00, 15' Chrysler, trailer, $2595.00. ISLAND YACHTS Ltd., Gabriola, 247-8825.

38' DIESEL TROLLER, VHF, auto pilot, sounder, excellent liveaboard, or long distance cruiser. $25,900. On display Mace Marine, 453 Head St., 383-3324.

11½' FRONTIERS MAN, FIBREglass boat 7½ h.p. Merc. 5-gallon tank, 500 pounds Explorer trailer, oars, rod holder, all as new. Complete outfit $795. 652-1709.

17.5' CABIN BOAT, FIBERGLASS on plywood, 598-2658 after 5 p.m.

THE ACES® ON BRIDGE
by
IRA G. CORN JR.
TEAM CAPTAIN

Patience is sometimes simply a case of not knowing what to do.

Today's exotic hand is from the collection of Jan Wohlin of Stockholm. Declarer was not only patient; he knew full well what he should do.

Eight card suits leave little reason for science and declarer's jump to four spades was the normal shot. West led his singleton club and declarer's first thought was, "Why didn't West lead his partner's bid suit?"

The answer was obvious -- West's six was a singleton, so dummy's club ace was played to the first trick.

So far, so good. But that's as far as it went. Rushing to draw the trumps, dummy's spade ace was played and a diamond was ruffed by declarer. The spade jack was played hopefully, but West hopped up with the king and spades didn't break. A heart was led to East's ace and East had the message. The club king and another club gave West his ruff and the hand was down one.

Declarer was admittedly unlucky, but he should have made his game. Wohlin's suggestion is an artistic creation. Win the first trick with dummy's club ace and lead dummy's diamond queen. If East ducks, declarer discards the heart king and West can never reach East for the damaging club ruff.

If East covers the diamond queen with his ace, declarer ruffs and leads a spade to dummy's ace. Dummy's diamond jack is played and declarer discards the heart king while West wins the diamond king. West leads a heart, but it doesn't work. Declarer ruffs, drives out the trump king and remains in control. The defense takes only a trump, a club and an unexpected diamond and declarer makes his unusual game.

NORTH 6/29-A
♠ A
♥ J 8 5 2
♦ Q J 6
♣ A Q 10 8 4

WEST
♠ K 6 2
♥ 9 4 3
♦ K 10 7 5 4 2
♣ 6

EAST
♠ 4
♥ A Q 10 7 6
♦ A 9 8 3
♣ K 9 3

SOUTH
♠ Q J 10 9 8 7 5 3
♥ K
♦ ----
♣ J 7 5 2

Vulnerable: None, Declarer: North

The bidding:

North	East	South	West
1♣	1♥	4♠	All pass

Opening lead: Six of clubs

Bid With Corn

South holds: 6/29-B
♠ 4
♥ A Q 10 7 6
♦ A 9 8 3
♣ K 9 3

South	North
1♥	1♠
2♦	3♦
?	

Answer: Pass. Five diamonds should be out of reach and three no trump would need much luck. Better try for a reasonable part score than reaching for an unmakable game.

Copyright, 1976
United Feature Syndicate, Inc.

80 BOATS and MARINE

WESTPORT YACHTS

Located off Pat Bay Hwy. Just a few yards from Swartz Bay Terminal.

SAIL

22' Columbia, 24' Shark, 25' C and C, 26' Rawson, 30' Rawson, 35' Classic Sloops (2), 40' Garden Ketch — plus more.

POWER

We have a long list of power boats from 19'-40'—FG and Wood.

OWNER KEEN TO SELL!
WANTS OFFERS!
23' Crown, Race-rigged, 9.3 "L" start, Sounder, etc. Asking $10,750.

URGENTLY REQUIRED—
BOATSHED for lease or purchase.

COMPASS ADJUSTING
A SPECIALTY
at
WESTPORT
MARINA
2075 Tryon Road, Sidney 656-5832

24' Fiberform
Baja Demo, 188 Mercruiser, swim grid, flush deck, CB Antenna, anchor pak, fresh bottom paint, full warranty.
$16,500
MERCURY MARINE
800 CLOVERDALE
385-1457

34' HEAVY DISPLACEMENT diesel Monk trawler, Command Bridge, Wagner steering, hot and cold pressure water. Full shower and vanity, CB radio, VHF radio, self-bailing aft cockpit, 85 H.P. 6 cyl. GM diesel. F.W.C., Ross sounder, Gyro Compass, new auto. bilge pump, long range cruising, fuel and water capacities. Very suitable liveaboard, $49,500. For viewing please call 592-0613 (Res.) or 598-3393 (Bus.) Oak Bay Marine Sales.

12' PLYWOOD BOAT WITH steering control, suitable for smaller outboard. Sears 650 pound capacity tilting A frame trailer with 12" wheels and spare. 1965 Johnson 18 H.P. outboard with control box and cables, 5 hours since overhaul. Also OMC test and flush tank. Call between 9:30 a.m. and 2:30 p.m. 479-3308.

21' BRANDLMAYR INBOARD, outboard, fresh-water cooled, depth sounder, Cello finish, stand-up head, shag carpet throughout, stereo tape-deck, fresh water tank and sink, propane stove, engine and out drive have just been completely overhauled. $4,500 firm. 652-3648.

24' GREW HARDTOP, TWIN OMC 120, fresh water cooled motors, galley, head, CB radio. Depth finder, only 243 hours, will take truck, car or camper as part payment, replacement cost $24,000, priced at only $13,500. 656-5403 or see at 9338 Lochside Drive.

24' FIBERFORM EXPRESS, 225 OMC I.O., C.B., sounder, trim tabs, 2 downriggers, 9.9 Chrysler O.B. elec. start. This boat is complete and ready for cruising. $3,900. On display Mace Marine, 453 Head St. 383-3324.

PLASTIC WRAPAROUND WINDshields for that custom boat-building job or a replacement on an existing boat — stock sizes or custom made at Industrial Plastics Ltd. 2105 Douglas, Victoria and 460 Wallace, Nanaimo.

5.6 H.P. INBOARD BRIGGS AND Straten, completely rebuilt, plus shaft, stuffing box and propellor. Asking $150. 16' boat trailer, tilt boom, good condition, asking $150. 16' fibreglass over plywood boat, $150. 479-3576.

40' DRIFT-A-CRUISE, TWIN Chrysler I.O's Onan generator, deep freeze, complete galley and many extras, $32,900. On display Mace Marine, 453 Head St., 383-3324.

1975 18' SANGSTER CUDDY, 140 Mercruiser, low hours, marine head, sleeps 4, like new. 2200-lb. Roadrunner trailer with brakes. Price $7,500 or best offer. Phone 745-3706.

1975 15' LANE RUNABOUT, FULL canvas, 65 Mercury, tilt boom trailer, very low hours. Will take truck, car, camper as part payment, price $3,700. 656-5403 or see at 9338 Lochside Drive.

28' CABIN CRUISING GRENSELL design, Chrysler marine V8. Fridge, stove, heater, radio, sounder, dingy, carpet, winter cover, good condition. $11,900. 478-3736.

FIREBALL RACING DINGY, PLY hull, stainless steel rigging, Dacron sails, very good condition, $1000. Phone Dale at 384-8843, 595-6938 or 598-3676.

1975 18' MARLIN 140 CVC, under 100 hrs., new camper top, sleeper seats, anchor pak. $5,295. On display Mace Marine, 453 Head St. 383-3324.

14' K AND C THERMOGLASS ('72), camper top, 50 h.p. Evinrude elec., new 900-lb. Road Runner trailer, $2850. Bob Whyte Marine, 656-6421.

24' FIBERFORM BAJA (75) COMmand Bridge, 9½ hrs. use, 188 Mercruiser, fresh copper paint. $16,950. Bob Whyte Marine, 656-6421.

80 BOATS and MARINE

HORWOOD MARINE

NOW WITH
2 Locations
TO SERVE YOU
BETTER!
823 Pandora
385-1451
AND
COLWOOD
(ACROSS FROM FARMERS MARKET ON THE OLD ISLAND HIGHWAY)
478-8211

WE SERVICE
MERCRUISER AND
VOLVO I/O
(Authorized VOLVO and MerCruiser Dealers)

GENUINE REDUCTION SALE!! NEW BOATS

21' Norwester
—SAIL!
—Stock 157-S
—Ecloed head
—5'7" head room
—Galley and stove
—Sleeps 5
—Complete sails
WAS $10,195 NOW $8,995
SAVE $1,200
(Pandora)

19' Glas Ply H.T.
—Stock No. 175
—Sleeper seats
—Bulkhead
—140 MerCruiser
WAS $11,595 NOW $9,895
SAVE $1,700
(Pandora)

28' Glas Ply
—Stock No. 176
—Twin V-drives
—2 couple privacy
—Command Bridge
SALE PRICED $38,995
SAVE $6,000

19' Glas Ply Cutty
—140 MerCruiser
—Stock No. 179
—Hardtop
—Marine Head
—Full camper
WAS $12,395 NOW $10,595
SAVE $1,800
(Pandora)

17' Glas Ply
PKG. DEAL
—120 MerCruiser
—2250 lb. E-Z trailer
—Lounge seats
ONLY $6,995

HORWOOD MARINE

U. S. Coast Guard USES Glas Plys WHY DON'T YOU!!

Bank of B.C.
10 Year
Financing O.A.C.

21' Glas Ply Cutty
—Stock No. 193
—Volvo 200 I-O
—Hardtop
—Glass bulkhead
—Galley, dinette
—Marine head
WAS $15,995 NOW $13,595
SAVE $2,400
(Colwood)

21' Glas Ply
EXPRESS
—165 MerCruiser
—Full galley
—Marine Head
—Camper nanvas
—Complete dinettes
WAS $13,995 NOW $11,895
SAVE $2,100
(Colwood)

17' Glas Ply
—Stock No. 208
—140 MerCruiser
—Camper top
—Sleeper seats
—Bow rail
—Walk thru windshield
WAS $9,100 NOW $7,735
SAVE $1,365
(Pandora)

Pre-Owned BOATS

19' Glas Ply
CUTTY PKG.
—140 MerCruiser
—Calkins trailer (brakes)
—Full camper
—V-berth, head
—Galley
ONLY $9,595
(Colwood)

21' EXPRESS
—Stock No. 149-A
—188 MerCruiser
—Sounder
—Compass
—C.B. Radio
—Dinette
—Galley
—Swim Grid
—Fridge!!
—Gas Detector
—Dual Batteries
ONLY $12,500
(Pandora)

22' Reinell
—188 MerCruiser
—Command bridge
—Galley, Dinette
—Many, many extras
ONLY $10,295
(Pandora)

18' Hourston
—165 OMC, I-O
—Hardtop
—Stand up camper
ONLY $7,695
(Pandora)

HORWOOD MARINE
Horwood Marine Ltd.
Thurs. - Fri. 9 - 9
385-1451
823 Pandora

80 BOATS and MARINE

BOSUN'S YACHT BROKERAGE

Boat fever? We have just the boat to fill your needs. Bob Bentham and Jim Squire are well vresed in both power and sail, and can handle all documentations quickly and easily for you. Just check these quality listings.

POWER

32' monk	678	37,500
16' Fibreglass Run.	656	2,500
24' Ex-Cruiser	646	12,500
45' Monk C-Bridge	596	67,500
36' Cony Troller	675	24,900
30' Cabin Cruiser	632	26,000
22' BellBoy	648	13,500
24' Chris	658	OFFERS
23½' SeaRay	650	16,900
28' HouseBoat	659	29,000
24' Fibergorm	663	15,900
25' Exp-Cruiser	672	12,800
38' Tri Cabin Cruiser	6 86	69,500
28½' Fairliner	676	23,500
22' H.T.—K. and C.	694	11,900
28' Chris	673	16,500
40' Tri Cabin	551	47,500
36' Chris Connie	681	29,500
21' Cabin Cruiser	683	4,750
38' Exp. Tri Cabin DSL	637	47,500

SAIL

50' Ketch	661	55,000
52' Ketch	160	115,000
12½' Sloop	682	1,050
50' Ocean going Yawl		OFFERS
32' Sloop	682	34,000
32' Motor Sailer	680	23,000
21' Clipper	677	7,500
45' Converted 8 meter	685	25,000
21' Northwest	687	6,600
19' Hunter	688	4,800

NOTE:
ACTION IS, DOING THINGS, SO MAKE AN OFFER ON ONE OF OUR QUALITY LISTINGS; THIS COULD BE YOUR LUCKY DAY TO DO SOMETHING FOR YOURSELF.

Bank fininating is available and all effort will be made to make purchase simple and pleasurable.

Bosun's Marina offers Marine Supplies, groceries, Coffee Bar service, excellent fuel dock, and the competant staff is here to serve you. We are growing all the time, so bring your ideas and problems to Don Omlid, available 7 days a week to assist you at

Bosun's Marina Ltd.
10775 McDONALD PARK RD.
SIDNEY, B.C.
656-558 Box 2001

MACE MARINE INC.
453 Head St. 383-3324 (24 hrs.)

WE SPECIALIZE IN
QUALITY LISTINGS
AND MARINE FINANCE

36' DIESEL LIVEABOARD
COMMAND BRIDGE
Heavily built Benson hull. Incredible accommodation, including full shower and vanity, oil stove, fridge. This boat has been completely redecorated inside and includes electronics—VHF, CB Autopilot, sounder. An ideal home on the water. By appointment only, $49,900.

OUTBOARD MOTORS
12.5 Yamaha, tank $350
10 h.p. Wisconsin $175
10½' Fiberglass unsinkable dinghy $475
16' Cape Cod Fishing Dory, as new $550
18' Daysailer $2000

SPECIALIZING IN
LIVEABOARD BOATS
OPEN 7 DAYS
(AT WEST BAY MARINA)
"If you've never dealt with us
You've really missed the boat"

VAN ISLE MARINA
WEEKEND SPECIALS
22' SLOOP, good safe family cruiser $5500
26' F.G. sailboat I.B. power, wheel steering and aft-cabin OFFERS
35' SAILBOAT, diesel power, built 1973, would be ideal liveaboard $29,800
32' DISPLACEMENT planked cruiser F-bridge, built in Lunenburg, N.S. $17,000
30' DIESEL displ. cruiser, Lapstrake construction $12,000
26' BAYLINER C. Bridge, loaded. Owner says take offers and sell this weekend.
VAN ISLE MARINA CO. LTD.
Tsehum Harbour Box 2130
656-1138 Sidney, B.C.

SAILBOAT DIESEL
Watermota 7 h.p. lightweight diesel. Complete installation, including controls, shaft, and variable pitch prop. 1 only in stock. Shearwater, 642-3835.

A COMPLETE STOCK OF
FIBERGLASS
MATERIALS
PELAGIC
PACIFIC INDUSTRIES (1974) LTD.
24 Huron St., Victoria, B.C.
386-1811 or 386-7814

2450 Fiberform
New Bermuda model for '6. 233 Mercruiser, standup head and galley in enclosed forward cabin.
$16,750
MERCURY MARINE
800 CLOVERDALE
385-1457

24' BAYLINER
Moored and ready to go. Priced to sell at $14,000 or best offer. Over $2000 of extras includes toilet, trim tabs —depth sounder—compass—anchor —8' dingy—ship to shore radio, and more. Phone 479-7019 or 478-4898 or 478-9571.

SAANICH LUMBER YARD
Has in stock: Oak, Pine, Ash, Teak, Mahogany, Cedar (yellow and red), lumber and veneers. Prices reasonable. 3041 Douglas St., 385-2486.

SNAPDRAGON 21, POCKET FIberglass cruising sailboat from England. Lloyd certificate, main, jib and genoa, marine toilet, plow anchor, 4 berths, 7.5 Mercury outboard, double lifelines, etc. $7,500. Phone 388-5008 or 384-2892.

23' HOURSTON SEDAN, 250 Chrysler, Volvo leg, Daniels radiotelephone, 3-way fridge, propane stove, Seagul aux. trolling motor. Under 750 hrs. Like new, $10,900. On display Mace Marine, 453 Head St., 383-3324.

BOAT LUMBER
Boats and repairs.
Nicholson Boat Works.
3242 Glasgow Ave.
382-6321.

18' KENCRAFT FIBERGLASS ('74) Cabin Cruiser, new 130 Volvo I.-O., stand-up camper top, 1900-lb. Road Runner, $8750. Bob Whyte Marine, 656-6421.

14 FT. PLYWOOD BOAT, PARtially fibreglassed, 63" beam, 19" windshield, 2 rod holders. 900-lb. Tee Nee A frame tilt trailer, spare wheel, tire and tube. $450. 382-6089.

19' SANGSTER HARDTOP, loaded, 165 horsepower Volvo, includes trailer and auxiliary power. Excellent condition. $5500. 250 Plowright Road. 479-2750.

17' BELLBOY HARDTOP, 95 Mercury electric, power trim, numerous extras. EZ-loader trailer never in salt, excellent condition. $4150. 598-4928.

1975 20' SANGSTER V BERTH, galley, marine head, 165 Merc., sleeps 4 adults. $8,950. 386-9836 til 9 p.m.

SIDNEY MARINE ASSOC.
656-5591
2270 Harbour Rd., Sidney, B.C.

16' RUNABOUT, $100. 479-7694

80 BOATS and MARINE

gp
IT'S THE SERVICE
"THAT SETS US APART"

TRADE-INS

Look these over and
MAKE US AN OFFER!

22½' Custom Built
SUN BRIDGE
Exceptionally heavily built, featuring a flush deck cockpit, full instrumentation; forward cabin has enclosed head, double birth 7' long, 2 single berths, dinette, full galley including electric refer. Some of the extras include: anchor plege, VHF radio, trim tabs, depth sounder.

22½' Lynwood Cr.
This is the hard-top model with camper cockpit cover, extras include a marine head, anchor pkg. , safety gear, full galley and a dinghy.

SEE OUR NEW
BAYLINER
HOURSTON
GLASSCRAFT
CAL GLASS
Boats in stock

GIBSON
POWERCRAFT CENTRE LTD.
(near Bay)
2520 GOVERNMENT ST.
382-8291

Oak Bay
BOAT BROKERAGE
17' RUNABOUT cabin o.b. $1400
15½' WOODIE, cabin, 2 o.b. $1800
19 SANGSTER H.T. 165 I.O. $7250
18' REINELL, trlr., 130 O.I. $6500
20' K&C weekender, 75 model, as new 170 Volvo $9700
21' SABRECRAFT H.T. cuddy, 155 I.O. $9500
21' CAMPION bulkhead sedan, as new $11,900
24' REINELL (75) Command bridge, clean $13,750
23' GREW, 225 h.p. $10,900
28' TOLLYCRAFT Exp twins $33,000
34' TOLLYCRAFT (175) tri-cabin, twins $85,000
28' TROJANS, Sport Fish twins $23,900
30' PACEMAKER cmd Br. twins $26,500
30' PACEMAKER exp. twins, clean $24,900
36' BRIDGEDECK, new diesel $26,500
38' ARTCRAFT, brand new F.W.C. Waukesha V-drive $25,900
27' EXPRESS, Interceptor, F.W.C. $9500
39' WESTCOAST trawler, teak int. $3900
36' MONK diesel trawler command $49,900
42' WORKBOAT, 5 cyl Gardner dsl, and spares $36,500
38' MONK Cat Diesel, as new $75,000

SAIL
18½' CROWN sloop, Seagull $3300
18½' CORSAIR, new 6 h.p. Johnson $3200
24' MASON, Seagull, clean $5995
24' BRANDLMYR sloop $4995
22" COLUMBIA, new Merc O.B. $7950
30' ALBERG, low engine hours $26,000

OPEN 7 DAYS
At The Marina
1327 Beach Drive
598-3393

Double Eagle
~~14~~, 16', 17', 18'6", 20', 23'
Canaventure
14', 16', 17'
CATALINA Yachts
22', 27', 30'
TANZER Yachts
14', 16', 22', 26', 28'
PACKAGE DEALS our specialty
Authorized JOHNSON. OMC dealer
Bob Whyte Marine
SALES AND SERVICE
2266 Harbour 656-6421

SIDNEY PROPELLER
AND MARINE
POWER LTD.
Sales and service on Farryman Diesel, Volvo Penta Diesel, Barlow Winches, Acculux Flashlights, Espar Diesel heaters, 656-3421.

26' COLUMBIA SLOOP
Excellent condition. Roomy. Ideal for cruising and racing. $13,500. 598-2156.

22' FIBERFORM, 165 MERC I.O, completely rebuilt, sounder, compass, ice box, galley pak. Full power trim tabs, $8995. On display Mace Marine, 453 Head St., 383-3324.

17' DOUBLE EAGLE ('71), Camper top, 100 h.p. Evinrude elec., new Road Runner, 1550-lb. trailer, $4450. Bob Whyte Marine, 656-6421.

17' K AND C THERMOGLASS deep V ('72) 115 Volvo I.O., fresh copper paint, $3950. Bob Whyte Marine, 656-6421.

17' DOUBLE EAGLE, TOP, 100 h.p. Johnson elec., new 1550 Road Runner trailer, $3795. Bob Whyte Marine, 656-6421.

20' FIBERGLASS, BRANDLmayr, 1975 Johnson 40 h.p. 383-9395.

15½' CHRYSLER BOAT WITH 105 H.P. motor and trailer. As new. $4,000. Worth $5,000. 658-5479.

22' HARDTOP CRUISER, I-O, nothing to buy, very economical, well maintained. $9500. 656-3736.

14' BOAT AND TRAILER. NEW 20-horsepower motor. $1250. 592-3992.

10-H.P. OUTBOARD MOTOR, $400, 16' clinker, no motor, $100. Phone 384-3360 between 4-9.

FISHING BOAT, CLINKER built, inboard motor, 386-8231 or 382-8967.

VEGA 27, NEW CONDITION, many extras. 112-266-4391 or 592-2312 after six.

24' BUCCANEER CRUISING FIberglass sailboat. Baot B-7 Westbay Marina, Esquimalt.

BOAT LETTERING A SPEcialty. Ken Warner. 652-2007.

80 BOATS and MARINE

CHRYSLER SUMMER SAVINGS SALE

We're starting our summer celebration
RIGHT NOW — on many new motors

Look at these

3.6	h.p.	SAVE $ 50.00
5	h.p.	SAVE $ 55.00
6	h.p.	SAVE $ 75.00
8	h.p.	SAVE $ 85.00
10	h.p.	SAVE $ 95.00
15	h.p.	SAVE $100.00
20	h.p.	SAVE $125.00

Parts - Service
Accessories
Top Trade
Allowances
Convenient
Financing

SALE ENDS JULY 10

VICTORIA
LAWNMOWER & MARINE
834 Johnson 386-8338

SEE THE NEW
CHRYSLER DIESELS
IN STOCK
M6—33—198 cu. inches, 100 H.P. at 4000 R.P.M.
CM6—55 TI—331 cu. inches, 200 H.P. at 3150 R.P.M.
CM6—55NA—331 cu. inches, 130 H.P. at 3150 R.P.M.
ALSO
2—283 Chriscraft 2½; 1 Red. gear R and L. Good condition.
1—390 cu inches Ford 2; 1 Red. gear, used.
1-6—354—T Perkins diesel, rebuilt, 2.5; 1 Red gear.
HARBOUR MACHINE LTD.
383-6555 31 Erie St.

MERCURY - HONDA
outboards
DOUBLE EAGLE
boats
HONDA
power products
MULLINS MARINE
SALES LTD.
382-1928 382-4515
925 Yates St.

PRIVATE
23' FIBERFORM Fly Bridge, loaded, trailer $14,500
38' EX-RCAF Crash Boat, Liveaboard, sleeps 7 $13,900
23' CUSTOM BUILT Volvo-powered, refinished inside and out, like new $6500
479-8301 after 5.

54' LIVE-ABOARD CHARACTER cruiser, 352 Ford — F.W.C., VHF, sounder, oil furnace, shower, workshop, complete with Boston Whaler. A unique boat at $23,900. On display at Mace Marine, 453 Head St., 383-3324.

BOAT KITS
20' fibreglass cruisers and runabouts, from $1350 to $3500, exceptional performance, courtesy prices on all finishing materials to our customers only, 656-6806 anytime.

FOR SAFETY SAKE
Radios — CB — VHF — SSB Sounders — Flasher — Chart, Sales — Service and installation. Ball and Shemilt Electronics Ltd. 1 West Burnside Rd. 386-9414.

Chrysler Outboards
See us for Sales—Parts—Repairs
KEN PRASING EQUIPMENT
478-9313 800 Goldstream

30' CRUISING FIBERGLASS sloop. New 12 h.p. Yanmar diesel. 6'2" headroom, stainless rigging, aluminum mast. Must be seen, $19,900. On display Mace Marine, 453 Head St., 383-3324.

22' FIBERFORM, 165 H.P. MERcruiser, low hours, sounder, compass, galley pak. Ready to cruise the Gulf Islands. $8995. On dsiplay Mace Marine, 453 Head St. 383-3324.

MUST BE SOLD
1958 Well-built 28' Chriscraft Constellation, in good condition, fully equipped, stand-up head, sleeps 5, twin 6 cylinders are easy on fuel. $12,800. 478-3940.

25' CARVEL DOUBLE CEDAR planked log salvage boat. Ideal as all weather pleasure fishing boat. $3,900. 477-2592 for additional information.

27' DIESEL CRUISER, FORD Parsons 87 h.p. diesel, excellent log salvage or work boat. C licence $7,995. On display Mace Marine, 453 Head St., 383-3324.

21' STARCRAFT ('74) 170 VOLVO I-O, F.W.C., plus E-Z loader trailer, $10,500. On display Mace Marine, 452 Head St., 383-3324.

21' SLOOP, STOVE, SINK, HEAD, sleeps 5, all stainless rigging, Johnson 9.9 plus moorage to April, 1977. $7,500. 385-6550.

50' OCEAN-GOING YAWL, fully equipped, excellent condition, yellow cedar over oak, to be seen at Brentwood Government wharf, or phone 112-537-2808.

ALBIN — 25 DIESEL FG CRUISer, fridge, thermostat furnace, radio-phone, swim grid, $21,000. 598-4023.

17' CATALINA DORSET, 110 Volvo I-O, C.B., radio, trim tabs, $3,650. On display Mace Marine, 453 Head St., 383-3324.

NEW 27' GARDEN DESIGNED Express Cruiser, 225 Volvo I.O. You must see it! $17,500. Bob Whyte Marine, 656-6421.

16' FIBERGLASS RUNABOUT, top, 40 Evinrude elec., 1,000-lb. trailer, $1450. Bob Whyte Marine, 656-6421.

SKAGIT FIBREGLASS BOAT, camper top, trailer, 40-h.p. Evinrude, good condition. $1,600. 478-4943.

20' K AND C THERMOGLASS hardtop, 130 Volvo I.O., fresh copper paint. $6250. Bob Whyte Marine, 656-6421.

21' 1975 REINELL HARD-TOP cruiser, 9 months old with little use. Fully equipped with extras. $11,000. 477-8831.

18' PLYWOOD FISHBOAT, cabin, 100 h.p. Johnson, $2295. On display Mace Marine, 453 Head St. 383-3324.

FIBERFORM SITKA 79 HOURS, C.B., loaded, kicker, new. Offers. 478-8867 after 5.

BALBOA 20, 3 SAILS, TRAILER, anodized mast, $5,100. 112-537-5804.

27' GRENFELL EXPRESS CRUISer for sale or trade. See swap Classification 115.

30' MONK COMMAND BRIDGE cruiser, 595-8611 or 479-4634 after 5 p.m.

1968 6 H.P. JOHNSON WITH hose and tank. $225. 477-3882.

80 BOATS and MARINE

DUNCAN BOATLAND

MERCURY Madness Sale

4.5 h.p.	$428.95
7.5 h.p.	$614.95
9.8 h.p.	$674.95
20 h.p.	$816.95

All include gas tank and hose

SUPER
SAVINGS
On all MERCURY outboards

17' CALL GLASS I.O.
—120 Mercruiser
—Wiper
—Bilge pump and blower
—Camper top
—1550 Road Runner Trailer
$5,995

REINELL
SEA RAY
Mercury Outboards
VANCOUVER ISLAND'S
OUTSTANDING BOAT CENTRE
DUNCAN Boatland
746-4158

SUMMER SALE

NEW LARSONS
160AA—120 Merc. SALE $6995
170AA—140 Merc. SALE $8395
195 MANTA — 140 Merc. SALE $8995
21 Day — 165 Merc. SALE $10,995
21 CUDDY — 188 Merc. SALE $11,595
21 EXPRESS — 188 Merc. SALE $14,595
23 CUDDY — 188 Merc. SALE $14,995
23 EXPRESS — 188 Merc. SALE $17,595

NEW SANGSTERS
18' TEX. 120 Merc. SALE $6495
18' COHO 120 Merc. SALE $6995
18' BOW RIDE 120 SALE $6995
18' CUDDY 140 Merc. SALE $7995
20' CUDDY — 165 Merc. SALE $9995
22' DOLPHIN — 188 Merc. SALE $11,995
23' CHINOOK — 188 Merc. SALE $12,995
25' C-B — 233 Merc. SALE $18,900

USED BOATS
15' K and C O-B 60 H.P. Evinrude elec. SALE $2295
16' GLASTRON OB 65 Merc. Elec. SALE $3695
19' HOURSTON H-T 170 Volvo SALE $3995
15½' SANGSTER O-B 65 h.p. Evinrude elec. SALE $4195
20' REINNELL 225 OMC I-O SALE $7995
23' GREW 225 OMC SALE $11,495

OPEN 'TIL 9 P.M.
260 Beacon Ave
Sidney 656-1105

METRO
MARINE

ONCE A YEAR
OPPORTUNITY
To purchase SURFER 24 demonstrator at a real saving. Call DICK CHUDLEY at
R.F.C. MARINE LTD.
2270 Harbour Rd., Sidney
656-5591

BOATERS!
See our large display of appliances, plumbing and electrical supplies.
S. J. PEDEN LTD.
2855 Quesnel St. 386-3464

TRICIA II 28' DISPLACEMENT cruiser, rebuilt Chrysler Crown, F.W.C., 3:1 reduction, very seaworthy and sound, $13,900. On display Mace Marine, 453 Head St., 383-3324.

30' TRADITIONAL MONK SEDAN with cmd. br., dual controls, sleeps 5, surveyed, top cond. Econ. cruise, fish, live-a-board. At Hebbert's Marina, Maple Bay. Geoff Simpson, 748-3242, Duncan.

CANOE COVE
YACHT SALES
SIDNEY, B.C.
656-5711 656-3915

CAL 25, COMPLETE SAIL INventory, including spinnaker. Excellent family cruising boat at an excellent price. $13,900. On display Mace Marine, 453 Head St., 383-3324.

VOLVO MDIB (M.S.) 10 H.P. DIEsel auxiliary, 1974. Never used, Flexible mounting. Warranty until March, 1977. $1895. Phone 287-9460, evenings.

OK SAILING DINGHY, 4-METRE, fiberglass hull, perfect condition, $600. As new, 12' inflatible Zodiac type, complete with wooden floor, $250. 479-2796.

1973 21' STARCRAFT CHIEFTAIN cruiser, camper top, 120 horsepower inboard-outboard. Phone 383-3243.

38' KETCH SHIPYARD BUILT, 1974. Excellent live-aboard cruiser. 112—743-5411.

COLUMBIA 22' SLOOP, HEATER, sportyak, near new 7.5 Merc. Good cruising. 383-2925.

GOOD FIBREGLASS 11' ROWboat, older 5-h.p. Mercury in good shape. 652-3457.

37' KETCH, VOLVO DIESEL, fridge, stove, cedar strip, $18,000. 642-5690 after 6 p.m.

68-THORENS 18' ALUMINUM—110 Volvo I.O., $1,750, 384-1249, ask for Bernie.

23' CUB, 5 SAILS, 6 H.P. JOHNson, head, sink, stove, excellent cond. 743-5816.

CAL 20, 3 SAILS, EQUIPPED for cruising. $5,600. 477-2676.

80 BOATS and MARINE

Oak Bay Marine
SALES AND SERVICE

BRAND NEW!
APOLLO

22' SATURN HARDTOP
SPORT-FISHER
WEEKENDER
—Custom Hardtop
—Enclosed Head
—Full Camper top
—Cuddy Cabin
—Swim Grid
—190 H.P.I.O.
—Wiper
—Fresh Anti-Fouling Paint
—Full Fuel Tank
SALE PRICED
$11,989

BRAND NEW
CAMPION

19' ANSTEY HARDTOP
—Twin Helm swivel seats
—Cuddy Cabin
—Full Camper Cover
—Fish Curtains
—175 h.p. I.O.
THE FISHING MACHINE
SALE PRICE
$9,989
Also in Stock
at Sale Pricing:
Command Bridges
Sedans
Outboard Packages
Evinrude Motors

The Fabulous
GREW
Boats for '76 on Display.
See our new Grew
S.S. 250 Hardtovs
No Red Tape Bank
Financing O.A.C.
AT THE MARINA
1327 Beach Drive
598-3393

GOLDSTREAM MARINE
EVINRUDE Outboards
ROADRUNNER Trailers
K and C Thermoglass
HOURSTON Glasscraft
LUND
VOLVO OMC
MERC Sterndrives
Complete
Inboard-Outboard
Repairs
Phone Jim Dempster
Shop Foreman
GOLDSTREAM
MARINE LTD.
2994 Jacklin Rd. 478-8391

FURUNO
RADAR
SOUNDERS
LORAN
Sails-Service-Rentals
DANIELS ELECTRONICS
LTD.
Complete Marine Electronic Centre
Across From Fisherman's Wharf
225 St. Lawrence St.,
382-8268

15'6" Canaventure
40 h.p. Mercury elec., full canvas cover, 1200 lb. Roadrunner trailer. This is a complete unit including battery, controls, etc. at
$3995
MERCURY MARINE
800 CLOVERDALE
385-1457

DINGHY'S AND
CARTOPPERS
BY
Nelson — Portabote — Rodd
Galleon — Livingston — Olympian
Snark — Wondercraft — Aquadory
Mirror — Sportyak
Over 70 small Boats In Stock.
ALL BAY MARINA
2238 Harbour Rd.
Sidney 656-3167
Open 6 days Closed Mondays

SAIL—SAIL—SAIL
SAIL—SAIL
SAIL—SAIL—SAIL
ER'S HAVE MORE FUN
BOSUN'S LOCKER LTD.
580 Johnson St. 386-1308

McQUADES
MARINE SUPPLY LTD.
FOR YOUR SAFETY AFLOAT
. . .
Life jackets and vests, fire extinguishers, anchors, rope and chain, flares, charts, tide books and compasses and much more at
1252 Wharf St. 383-1141

GOING NORTH
30' Chriscraft to be sold, asking $18,900. Will accept trade, truck or house lot. Best offer on asking price, in beautiful condition. Fully equipped. Boat house kept and available. 652-1648.

29' GULF ISLANDER
Outstanding from other Gulf Islanders for its color combination displaying the teak appearance. Well maintained, fully equipped for Swiftsure and cruising. For further information contact Rick at 598-6541.

20' FIBERGLASS CRUISERS AND runabouts, minor finishing required, $1350 and up. 656-6806.

GAFF SLOOP, F C LOA — 30 ft., diesel. What offers. Duncan 746-7258, 746-5424 Duncan.

SUBLET — 20' MOORAGE AT Westport to April 1st, 1977, $135. Phone 383-7301.

17' PLYWOOD BOAT, 40-H.P. motor, $795 or offers. 478-5206

80 BOATS and MARINE

16½ ALUMINUM DEEP HULL boat, windshield and ½ canopy, 9½ Johnson, 50 h.p. Mercury, electric winch and trailer. $1500. 478-2723 between 5 and 8 p.m.

18' FIBERGLASS ON PLY CABIN boat. 1973 50 Mercury electric. Controls. Roadrunner trailer. $2800. 6.6 Chrysler, optional. 656-1255.

25' CRUISER, GLASS OVER PLY, V-8 inboard, fresh-water cooled. Galley, Propane. Stand-up head, CB, life jackets, large boathouse included. $10,000. 592-7892.

17' GLEN-EL CELLOFINISH FULL canvas top 80 hp Merc. Holsclaw tilt trailer push-pull steering refurbished this spring. $2350. 478-4091.

25' BAYLINER SARATOGA Express, 225 OMC, sounder, C.B., many extras. This boat must be seen. $12,900. On display Mace Marine, 453 Head St. 383-3324.

HAIDA 26, 7 SAILS, AVON dinghy, lots of extras, moorage space, fully equipped for cruising. All reasonable offers considered. 598-5585.

27' CHRISCRAFT CRUISER, DOUble planked mahogany, twin engine in excellent condition, fully equipped. $16,500. Boat house available. 656-1489.

FISHERMANS' SPECIAL
22' Heavy Lapstrake hull. 135 h.p. Johnson, as new $3995. On display Mace Marine 453 Head St. 383-3324.

1974 K AND C THERMOGLASS hardtop, 85 HP Evinrude electric. 1600 lbm Ez loader $4950. Bob Whyte Marine, 656-6421.

16' DOUBLE EAGLE, CAMPER top, 100 H.P. Evinrude elec., 1200-lb. trailer, $2950. Bob Whyte Marine, 656-6421.

15' SKOOKUM SAILBOAT, GAFF rigged. 4 HP Johnson outboard. Complete canvas cover. Like new. $2450. Bob White Marine, 656-6421.

28' COLUMBIA, EXCELLENT cruising sloop, diesel auxiliary, dual water tanks, six sails, $17,500, offers. 478-0003.

JAMES BOND SKI BOAT, GLAStron GT 150 with 85 H.P. Evinrude, 50 miles per hour plus. 656-5402.

INFLATABLE BOAT 16½' CANOva (West German) 40 hp Merc plus trailer, excellent condition. $2700. Inquire 386-8361.

21' ARTCRAFT CABIN CRUISER. Ford I/O; excellent condition. Will swap for Travel Trailer. Value around $5000 or sell. 656-3775.

15' SEA SPRAY CATAMARAN. Fibreglass hull, Dacron sails, plus trailer. One new and one used. 384-2002.

20' CABIN BOAT REBUILT 80 horsepower Johnson. Fresh water supply plus downrigger, $1700. 478-0894.

CORONADO 25, ROOMIEST FAMily fibreglass sloop. Includes sailing dinghy, and all cruising gear. 477-6911, Local 241 , or 656-4266.

19' SEARAY 165 HP. INBOARD, outboard, depth sounder, compass etc. Holsolaw Tandum trailer, all excellent shape. $6800. 479-5445.

19'6" GLASSBAR CRUISER WITH Holeclaw trailer. Head, and sleeps 2. 85 horse power Mercury. A real bargain at $4200. 3564 Redwood.

SACRIFICE, 23- DISPLACEMENT cruiser, full facilities, boathouse kept. $5500. 477-4402.

FOUR BERTH 22' COLUMBIA. FIberglass sloop fully equipped for cruising, $6,800. 656-5128.

OFFERS. 14' MAHOGANY. Needs work. 18 horse power Johnson and tilt trailer. 384-0097.

O'DAY MARINER 2 PLUS 2, 6 keel, 19' Evinrude 6, excellent condition, $4,900. 598-2072.

21' REINELL COMMAND Bridge, lots of extras, can be seen out of water. 479-1472.

14' SKI BOAT AND TRAILER, 40 Evinrude, good condition. 383-7638.

WESTPORT MARINA. 28' BERTH for rent, July 1st to September 15th. 652-1673.

22' BRANDLMAYR 120 MERC. cruiser, fully equipped, 8' dinghy. 385-0470.

15½' RUNABOUT WITH 80 H.P. Mercury, trailer included, excellent shape. 656-6679.

12' ALUMINUM BOAT AND trailer, very good condition, $425. 595-2644.

COLUMBIA 22, 4 SAILS, 6 H.P. Evinrude, fully equipped for cruising. Best offer to $7,500. 382-1738.

FIBERGLASS SABOT FULLY rigged, $150. Hydro plane, $25. 388-6866.

37'X12 CABIN CRUISER COMmand bridge, fully equipped. Phone 386-1558 after 6.

14' CLINKER BUILT BOAT, 5-horse Wisconsin air-cooled heavy-duty trailer, $400. 592-7066.

18' BOAT, 2 MOTORS, MANY extras. Good fishing boat. 386-2529.

17' SKI BOAT, INBOARD-OUTboard, and trailer. Offers. 478-2017.

25' SANGSTER MARLIN
1975 model, by owner. 652-2394.

92 SPORTING GOODS

TWO MAN BOAT — $24.95 — G.I. Sleeping bag $49.95 — Commando Dagger $13.95 — G.I. Tent halves $12.50 ea. — U.S. Aviator first aid kits $5.95 — Straw hats $2.95 — Borelites $2.95 — Paratrooper Gun case $15.95 Packsacks — Shoulder bags — Canteens — Much Much more.

INTERNATIONAL
KNIVES
574 Yates 383-2422

Robinson's
Rifles: Savage 30-30 bolt, $90; M1 carbine, $130; Ithica .243 1x4, $350; Savage 222-20G O-V, $125; Win. .338 Mag, $290. Browning .264 mag. 1x4, $350; Marlin 30-30, $140; Rem. 30-06 pump, $170. Shotguns: Win. mod. 101 O-V 20G, $550; Rem. 12 G pump, $120; Win. 12 G auto, $240; Browing 12 G auto, $295. Win. mod. 12, $225; Rem. 16 G pump, $110 Pistols: S.W. .385 pl mod. 10, $165; S.W. mod. 60 2" bar., $205; Fobert S.S. .22, $80.
WE BUY GUNS FOR CASH
1307 BROAD 385-3429

REMINGTON 12 GAUGE MODEL 1148. S-A ventilated rib, $115. Remington 20 gauge SS, $25. Stevens model 87 22 rifle, semi-automatic, $65. Cooey 22 SS boys rifle, $25; two gun racks, all in excellent condition. 478-3643.

BROWNING, SEMI-AUTOMATIC, 12-gauge shotgun, 2 barrels, 32 in. full choke, factory slug barrel with sights, lockable luggage styled case. $300. 388-3811, local 157, weekdays 8-3, ask for Mr Manning.

TARGET PISTOLS FOR SALE. .45 Colt S-A, $225. .38 sp. S-A, $275. .22 Domino S-A, $425. Many spares included. 478-3643.

GOLF CLUBS AND BAG, R.H., near new. M.P. Irons, woods 1-3-4, wedge and putter, $125. 592-0018.

COMPLETE SET OF SKI EQUIPment, good condition, $180. 479-7649.

30-30 WINCHESTER CARBINE, old model, 30.06 Springfield, 22-cal. Marlin pump take down. 385-5890.

GOLF CLUBS WITH CART AND bag, good condition, $95. Priced for quick sale. 479-7649.

LARGE GOLF BAG FOR SALE, brown leather and vinyl, new $130, $80 or best offer. 652-3162.

GOOD QUALITY, GERMAN 16 gauge side-by-side double. 478-1070.

NEW 160 LB. WEIGHT SET AND bench, $110. 592-7577 after 5.

YASHAICA 8MM MOVIE CAMera and projector, $30. 477-2033.

93 CAMERAS, SUPPLIES and PHOTO FINISHING

20% OFF
VIVITAR TELECONVERTERS and EXTENSION TUBES to fit most cameras. June 29 to July 5 only.
CITY PHOTO
1227 GOV'T 385-5633

Island Colour Labs
Super fast quality film processing. Kodacolor II or Fulicolor II. Competitive prices. In by 10, Out by 5. 615 FORT 384-2242

BARGAIN VOIGTLANDER BESsamatic 35 mm three interchangeable lenses. Built-in light meter, leather case. Best offer over $80. 595-2406.

TODAY'S CROSSWORD PUZZLE

UNITED Feature Syndicate

ACROSS

1 Fish
5 Military group
10 Unenthusiastic
14 Make - --- of
15 Approximately
16 Robt. - ---: Noted Virginian
17 Look askance
18 Divide in portions
20 Help along
22 Glossy coating
23 Yellow ochers
24 Gambles
25 Carpenter's tool
28 Get back
32 Author --- Yutang
33 Not speaking
35 Ready: 2 words
36 Spinning like - ---
38 African animal
40 Boat owner's concern
41 Finnish poetry
43 Memento from the past
45 --- Dee: N. Carolina river
46 Runs the functioning of
48 Act of affection
50 Lacking reason
51 On this point
52 Artificial channel
55 Gets in touch with
59 Approvers
61 Pertaining to two
62 Mine tunnel
63 Not smart
64 European mountain
65 Small pieces
66 Surfeited
67 Repose

DOWN

1 Cotton package
2 Summit
3 Ooze
4 Trauma
5 Detroit's founder
6 Death notices: Informal
7 Shade of pink
8 Set
9 Wall or Yonge
10 Debauching
11 Astringent
12 Distribute by measure
13 Pull off
19 Opening passage
21 Eat carefully
24 Kind of palm
25 Light-colored cigar
26 --- -- for a loan
27 -- --- ear and out the other
28 Composes verse: Var.
29 Storehouse
30 Lowlands between hills
31 Fencing swords
34 Had regard for
37 Holds to a purpose
39 Permitted to do
42 Add zest to
44 Vehicle
47 Courses
49 Schoolbook
51 Equine
52 Plant disease
53 Italian city
54 Individual entity
55 10 mills
56 Attractive
57 Shoe shades
58 Narrow wooden strip
60 Brit. afternoon ritual

PAWED BOSS TMAN
AWARE IMET REBA
LAVAL LIPREADER
EYES BITTER ILK
MELON AERIALS
BEARINGS TOT
ELK EDUCT RELIC
EKED SARAH MENU
NORAH LABOR VIP
HAS POLECATS
PATENTS REDAN
SPA GRATIS STOL
HAIRSALON STILE
ACLE FORE IONIA
WEST ENOS TREND

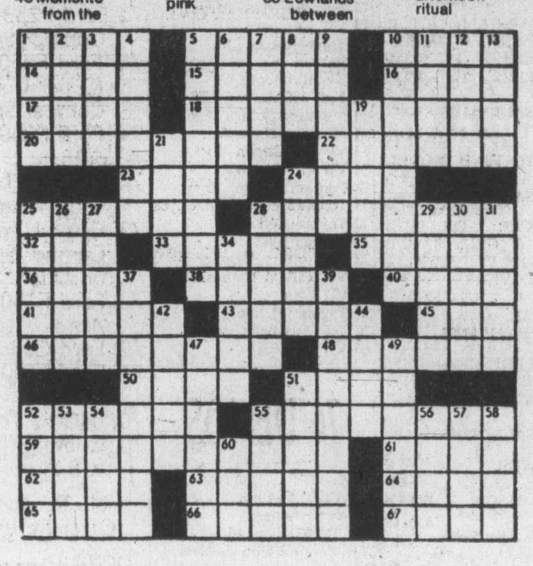

By R. A. POWER

93 CAMERAS, SUPPLIES AND PHOTO FINISHING

WE'VE ALWAYS HAD FAST PROCESSING. NOW WE HAVE SUPER FAST PROCESSING. GUARANTEED.
Bill's Photo Supply
1672 Douglas 383-7443

PENTAX 1 DEGREE SPOTmeter. Phone Ken at 385-1448 after 6.

MINOLTA SRT 100, $225. 200 MM Minolta lens, $125. 385-3721.

96 RANGES, STOVES and FURNACES

NOW AVAILABLE
The all new Texaco oil Furnace with the revolutionary flame retention head, proven savings up to 25 per cent in fuel consumption. Harknett Fuel, 384-9381 ask for Ralph Smith.

MICROWAVE OVENS—YOUR SELECTION demonstrated in your home. Butler Brothers 1720 Douglas. 383-6911.

ELECTRIC RANGE, A1 CONDItion, 32" wide, $45. 478-9870.

MUST SELL OIL TANK, $85 firm. 384-0727.

97 FURNITURE

VILAS
GENUINE
VILAS FURNITURE
WE SHIP
Anywhere in B.C.
Brochure on Request.
CONTINENTAL FURNITURE
716 Johnson St. 386-2458

MATTRESSES
WHY NOT
buy your spring filled mattress directly from our factory, good quality at a reasonable price.
6-INCH LATEX
FOAM RUBBER (All Sizes)
posture zone support, clean, hygenic, doesn't sag or lump. 3'3" $109; 4'6", $139; Queen, $179.
IMMEDIATE DELIVERY
GREGG FURNITURE
2306 Douglas 388-7365

SAGERS' MAPLE SHOPS 386-3841 1802 GOVERNMENT
Victoria's Largest Selection of COLONIAL FURNISHINGS

CHAIR SALE — CHAIR SALE
Pressed-back chairs, rockers and dining room sets. Oak dining table and four chairs.
Rose Cottage Interiors, 382-1789.

MUST SELL, OLD-FASHIONED complete double bed, headboard, footboard and brand new mattress, $150. Four non-matching end tables, $40 all. Burl table, good size for coffee table, needs some work, $20. 477-2270 anytime.

SINGLE SEALY BOX SPRING and mattress. Nine-drawer dresser, with inlaid front, brass hardware. Chesterfield and chair, brown nylon. All as new. 384-3228 after 6 p.m.

GREEN VELVET SKLAAR CHESterfield and chair, dark pine coffee and end tables, all 1 year old, large antique oak Jacobean dining room table, small pine Canadiana desk. 592-1563 or 386-7432.

"NEW" DANISH MODERN WALnut adjustable wall mounted bookshelves. "System Cado." Can add more pieces. Retail value $292.50 — only $230. 477-4439.

7'6" CHESTERFIELD AND Chair like new. $100. 386-3046.

97 FURNITURE

DOUBLE BED, HIDE-A-WAY bed, drapes, lamp, kitchen suite, table, pictures. Reasonable prices. 383-4661.

DOUBLE MATTRESS. GOOD condition, $10; 4 section couch, $10; Hide-a-bed, $65. 384-6894, 477-3957.

PATIO TABLE, BROWN AND Jordan "Tamiami," round glass top, 48" diameter. Retail value $229 — only $175. 477-4439.

FRENCH PROVINCIAL CHESterfield; Loveseat; Ladies' and Gentlemen's chairs. As new. 592-6205.

KING SIZE BED
Danish style, with white head and foot boards. Like new, used only 6 months. $100. 386-6696.

ROSEWOOD KITCHEN TABLE and 4 chairs. As new. $130. 477-4184.

CUSTOM BEDS
Captain, $120. Mate, $110. Bunks, $90. 479-7400.

MATCHING COUCH, LOVESEAT and Chair. 12 months old. $400. 477-4184.

NEW KNECHTEL FRENCH PROvincial dining table, 6 chairs $500. 385-0919, 382-1111.

LAZY BOY ROCKER RECLINER, $250. 592-6965.

TWIN BED MATTRESS AND BOX spring, $20. Phone 656-6273.

FOR SALE: APARTMENT FURniture. Call 385-9641 after 5 p.m.

OLDER, QUALITY OAK DINING table, 4'x4' offers to $250. 383-4534.

NATURAL WOOD DRESSER AND mirror, separates. 385-8385.

DOUBLE BED WITH WOODEN head and foot board. $100. 477-4184.

CARVED OAK BOOKCASE. 384-1515 or 479-7432.

EVERYTHING MUST GO. QUALIty household furniture. 383-9240.

98 TV, STEREO, RADIO SALES and SERVICE

EXCELLENT VALUE, AGS REceiver, 45 watts, RMS Dual 1214 with Sure M91ED. Dynaco A-25. Poneer headphones. $450. 477-9879 after 10 a.m.

SUPERSCOPE PORTABLE AM-FM stereo cassette player and player-recorder, new, with warranty. 384-3016.

THE WALLS ARE "BULGING" — with the takeover of stock from our closed-out TV location. Many discounted prices for you. Butler Brothers 1720 Douglas. 383-6911.

JULIETTE COMPONENT, 3 months old, with turntable, 8-track, stand, and 2 speakers. Will record. New $290, selling $220. 478-9916.

MUST SELL. TOSHIBA SB-500 Amplifier. Toshiba SR-340 turntable, 2 JBL I-16 speakers. Two months old. $750 new, asking $450. 384-3380.

ONE PAIR OF LISSEN L212 speakers, walnut cabinets, 30 watts handling power, brand new condition. New value $264. Offers. 479-5344 or 382-4228.

C.B. RADIOS
Sales and Service. BALL & SHEMILT Electronics Ltd., 1 West Burnside Rd. — 384-9414.

MOVING, PIONEER SA 7500 AMplifier, Unitron No. 17 speakers, Pioneer PL 10 turntable, 6 months old, $550. 656-6062.

TAPE RECORDER RENTALS
DAY—WEEK—MONTH
HUDSON'S TAPE CENTRE
1543 Fort 598-6811

SANSUI 551 RECEIVER, SANSUI SR212 Turntable, and two EDS-2000 speakers. Brand new, must sell, $600 or best offer. 656-2459.

12" PORTABLE TRANSONIC color television. 4 year guarantee. $350. 477-4184.

ELECTRON TV SALES AND SERvice for Phillips, Hitachi, Noresco Dual. 383-5432, 100 Burnside West.

19" SONY TRINITRON COLOR TV, $450. Less than 1 year old. 385-3721.

ELECTROPHONIC AM-FM 8-track, 2 8" speakers and stand. $125. 598-1582.

OUND CRAFTSMEN, PE 2217, re-amplifier and equalizer, brand ew, $550. 477-5469.

25" EMERSON COLOR CONSOLE TV, excellent condition, $175. 385-8198.

26" ZENITH BLACK AND WHITE TV, good condition, $55. 477-2033.

PANASONIC STEREO, AM-FM, cassette player, $190. 595-2644.

98 TV, STEREO, RADIO SALES and SERVICE

Mais 385-2435
1821 COOK
WE RENT
COLOR
OR BLACK/White TVs

Butler GROUP
Butler Brothers
TV RENTALS
1720 DOUGLAS STREET
385-3832

COLORTRON RENTS
Rent a 20" or 26" color TV by the week or month. Longer term leases also available. Same day delivery.
COLORTRON
3180 Harriet 383-9113

Rent or Own
FROM
CITY CENTRE TV
OPEN 10 A.M. — 10 P.M.
6 DAYS A WEEK
3970 Shelbourne 477-6971
Next to K Mart in the Mall

RENT
BRAND NEW TV
FAIR DEAL SERVICE LTD.
Mastercare Maintenance Service for Admiral and Magnavox
3454 Tillicum (at Burnside)
385-7423 385-2836

CAR STEREO
In-dash AM-FM stereo radio with cassette or 8-track player from $149.95 installation available.
B.C. SOUND & RADIO SERVICE
931 FORT 383-4731

AKAI REEL TO REEL
3 motor — direct drive — auto reverse
Push button delay
Cost $850, sacrifice $650
Only few months old.
478-8882

SPECIAL PACKAGE DEALS ON Sanyo Components. Receiver 13 watts RMS per channel plus speakers and belt driven turntable. Now only $349.95. Other similar specials
ATLAS STEREO AND TV
763 Fort St. 385-2712

WYNFORD HALL STEREO REceiver, includes record changer, AM-FM, FM stereo, plus jacks for taping, solid state circuitry, speakers, regular $200, asking $100, 382-3907 or 386-2911 (24 hours).

3/4" NEC COLOUR VIDEO TAPErecorder player, plays Umatic cassettes, $950. 384-3177.

99 GROCERIES, MEAT and PRODUCE

WILLIAMS QUALITY MEATS
795 Fort St. 334-0525-26
Fresh Fish Daily

FOR SALE CROP FROM 100 black currant bushes, pick your own. Phone 658-5060.

STRAWBERRIES, FRESH, ready picked, 60c pound, advance order before 3 p.m. 386-0934.

TOMOTOES 35c LB.
6432 Pat Bay Highway

99 GROCERIES, MEAT and PRODUCE

SAVE ON MEAT
Try our summer pack 50 lbs. of waste-free meat for less than $1 a pound.
20 lb. Chucksteak
10 lb. Hamberger Patties
10 lb. Fine Chicken
3 lb. Pork Chops
3 lb. Wieners
4 lb. Pork Sausage
Hinds of choice grade A beef guaranteed aged and tender, $1.29 lb.
ALBERTA MEAT DISTR.
811 Cook St.
383-3012 or 383-8552

SAVE MONEY AT HARVEY'S
THIS WEEK'S SPECIAL
Sliced Side Bacon $1.59 lb.
Hamburger Patties, 10-lb. box .69c lb.
RED BRAND BEEF
Sides of Beef 99c lb.
Hind quarters $1.29 lb.
Fronts 73c lb.
HARVEY'S FREEZER BEEF SPECIALS
2709 Quadra Street 383-2031

STRAWBERRY RIDDLE?
Where can I find the biggest berry? Is this a jam berry? Can I freeze it? Is it British Sovereign? Totem? Hood? Siletz? When will the season be over? We do know they are honey sweet. At our farm we put the little berry on top. Pick on Oldfield Road.

"MEAT" AT McCOLLS
Sides of Grade A Beef $.99 lb. Black Puddings, Slicing sausage. White Puddings, Haggis
PARLIAMENT MEWS
Ste. 5-230 Menzies St. 382-1611

STRAWBERRIES
"LE COTEAU BERRYFARM" — We are taking orders for excellent quality freezer berries. 658-5888.

HUNTER'S U-PICK STRAWBERries, picking Friday and Monday. Start 8 a.m. Your containers. On Brookleigh Road.

U PICK STRAWBERRIES TUESdays and Fridays Oldfield orchard. 652-1010.

SELL IT
THROUGH
FAST
CLASSIFIED

100 MISCELLANEOUS FOR SALE

FOR THAT CUSTOM UPHOLstery job or replacement—coloured and textured vinyl upholstery material, foam sheets from 1/4" to 7" thick, foam cement in spray cans! All in stock at Industrial Plastic Ltd. 2105 Douglas, Victoria, and 460 Wallace, Nanaimo.

21" TV BLACK AND WHITE, $25; swivel rocker, $12; small steamer trunk, $10; expainter—paints, pints, quarts, gallons, odds and ends, selling fraction of cost, small Tv, black and white never used, $110. Phone 592-3166.

BELWOOD 20-CU-FT. DEEPfreeze, $225; Admiral automatic washer, Harvest Gold, $225; Viking 30" range, $95. Mel's Bargains, 3460 Quadra. 384-3152.

BABY HIGH-CHAIR IN EXcellent condition, moulder polyurethane, $15. Baby walker, excellent condition, $10. 477-5975 or 658-8823.

UTILITY TRAILER; QUIET electric lawn mower, $40; Royal portable typewriter, $40 steamer trunk, $10. 384-8640.

OIL FURNACE COMPLETE with 250 gal. tank, humidifier, like new $325. Tappan Electric Range, counter-top $40. 477-5389.

MAYTAG WRINGER WASHER, 3/4-size box spring and mattress. Both in good condition, 598-2658 after 5 p.m.

BASEMENT SALE WASHER, dryer, antique rocker, carpet, drapes and other items. 835 Palisade Pl. Noon to 4 p.m. Sunday.

2 STOVES, $35 EACH; 3 fridges, $30-$40; one rangette, $20. 384-6894 or 477-3957.

GOLDMASTER METAL DETECtor for sale. Phone 598-8704 after 4:30.

BASINETTE (WICKER) WITH mattress and lined with gingham, excellent condition. $30. 479-7680.

LIKE NEW, GENDRON BUGGY $40; automatic swing, $15; baby walker, $10. 385-5824.

SILVERWARE, WINE GOBLETS, beer mugs, sherry glasses, brassware. 384-4292.

OUTDOOR INCINERATOR BARrels, ready to use. Free delivery. $5.79. 383-1328.

CHILDREN'S SAND BOXES 4'x4'x8" with sand, $15, delivered. 383-0047.

SECTIONAL CHESTERFIELD $90; sofa, $30; mahogany door, $20. 595-6888, 3211 Kenya Place.

ORIENTAL DESIGN CARPETS, 9x12, 10x13, direct import, real saving. 384-0632.

LIGHT-WAY INC.
Wholesale Prices to Contractors
695 Alpha 384-9359

ORIGINAL SQUASH BLOSSOM tourquoise necklace. Appraised at $600, for half price. 382-7773.

GOLD BROCADE CHESTERfield and chair. Excellent condition, $150. 592-9441.

INSIDE DOORS FOR SALE, good condition. Reasonable. 384-4724.

SHAWNIGAN LAKE COUNTRY Club. Membership half price $150. 477-5259.

TYPEWRITER
Electric Adler, portable. Used very little. 652-5840.

DESK, STEREO CABINET, MIRrors, bookshelf, miscellaneous household furnishingings. 384-3997.

VERY OLD WESTERN ELECtric sewing machine, sews well, $25. Humpback trunk, $35. 656-4296.

BLACK ARTIFICIAL FIREplace, ideal rumpus room or den. 396-9834.

NEW HOOVER WASHER-SPIN dryer, excellent condition, offers. 479-8703.

52 1/2 GALLON AQUARIUM WITH stand at 2'7x4'7. Asking $200 or nearest offer. 382-4478.

BRIGGS AND STRATTON 4 cycle engine for lawnmower, $15. 479-4956.

PATIO BLOCKS (8"X16"X2") 30C each, wall mirror, 28"x52", $30. 477-3428.

21' VIKING FREEZER $200, bunk beds Colonial $200. 598-4618.

BRIGGS AND STRATTON, 4 cycle lawnmower $15. 479-4956.

VIKING REFRIGERATOR, GOOD working order. $75.00. 384-2908.

SHED FOR SALE 12 X 20 X 8, take it away for $300. 384-6656.

AUTOMATIC GARAGE DOORS, reasonable offer. 598-8782.

GESTETNER DUPLICATING MAchine. Used very little. 652-5840.

HOOVER WASHER-SPIN DRYER, excellent condition. Offers. 652-5832.

NEW 5' X-CUT SAWS $39 ISLAND Saw Co. 617 Chatham St. 385-5500.

EATON'S BRAND BABY BUGGY in excellent condition, $50. 479-6702.

DIAMOND PIN, WHITE GOLD, 3 diamonds, $200. 598-5052.

6' SLIDING GLASS PATIO DOOR, $125. 479-2349.

SPEED QUEEN WASHING MAchine, good condition, $95. 479-7694.

FOR SALE, 3 ALUMINUM WINdows. $80. 479-4849.

250 GALLON OIL TANK, $45. Phone 658-5902.

SANYO SPIN-DRY WASHER, EXcellent condition. $150. 478-4355.

FRIDGE AND STOVE, GOOD condition, $50. 479-3576.

VIKING VACUUM CLEANER, 1 year old, good condition, 595-2959.

MOVING, MUST SELL EVERYthing. 385-9878.

GIRLS MUSTANG BICYCLE, $30; youth bed mattress, $10. 479-7401.

UTILITY TRAILER, GOOD CONdition, 595-6641.

CHILD'S POOL WITH COVER, 10'X20', as new, $13. 882-5254.

ONE REEL-TYPE LAWNMOWER rubber raft, 1 set 8' oars. 592-3145.

NEW SANYO COLOUR TV, $350 or best offer. 598-8741.

2 PERSON TENT AND 3-SPEED woman's bicycle. 384-2345.

USED RED BRICKS FOR SALE cleaned, 22c. 388-9079.

100 MISCELLANEOUS FOR SALE

OFFICE EQUIPMENT CLEARANCE SALE
New and Used Office Desks and Chairs, Filing Cabinets up to 50% off
Used Adders and Calcs $59 and up
Used Manual and Electric Typewriters $69 and up

CASH REGISTERS — Complete stock of trade-ins, reduced to clear.

$200 TRADE-IN
Any Make — Any Age — on Royal's new Single Element Electric Typewriter. Phone for a Demo. 386-8396.

STUDENT RATES on all rental typewriters for July and August. $12.00 per month on Manuals. $25.00 per month on Electrics.
CITY OFFICE EQUIPMENT LTD.
721 Kings Rd. (Right off Douglas) 386-8396.

AMANA MICROWAVE DEMONSTRATIONS
Every Fri. 6-9 P.M. Sat. 10-4
Major Appliances and carpet at contractor prices
McDONALDS SUPPLY LTD.
370 Gorge Rd. E. 386-6745

GOING OUT OF BUSINESS SALE. IBM model C electric typewriter, $295; Ticket draw barrel, $20; ass't'd quantity lumber, quantity of angle iron shelf supports, $2 each; 1 drawer filing cabinet, $10; 110 volt Inglis like new portable dryer, $109; vacuum cleaner, 4 only, $19 each; 4-pce luggage set, $40. Personal shopping only. Buy-Rite Furniture Ltd., 704 View St. Downstairs.

Mel's BARGAINS
Used Furniture And Appliances
3460 Quadra 384-3152

WESTINGHOUSE FRIDGE AND stove, automatic washer and dryer (all in white), round arborite kitchen table, six odd kitchen chairs, cabinet model Singer sewing machine, 2 matching dressers, 1 six-drawer dresser, wooden kitchen china cabinet. All in excellent condition. 479-9178.

DEMO SALE
431 Linden St. 5 suite apartment: boiler, oak floors, bricks, tubs, cupboards, windows, doors, etc. Friday to Sunday, 9 till 6:30.

YARD SALE: 4-9 P.M. FRIDAY, Saturday and Sunday. 30" RCA electric range, girls bike, sick bed table, 4' wooden ladder, folding wooden ironing board, Bissell Gemini sweeper, misc. 1029 Tillicum Rd.

HOBBY AND CRAFTS SALE. Crocheted toys, god's eyes, original stationery and comics, home sewing, etc. Days, noon-3 p.m., evenings, 5-7 p.m. 527 Foul Bay, 592-9486.

DEMO SALE
1016 Linden St. 6 suite furnished apartments, lots of stuff. Saturday to Monday, 9 till 6:30.

ROTARY POWER MOWER, reel power mower, fertilizer spreader, garden tools, wooden extension ladder, wheel barrow. 382-7407.

MOVING, MUST SELL METAL detector, brand new, $100; ten-speed bicycle, $70; Hitachi FM stereo reciver, 2 speakers, $100. 385-5030.

MOVING: 3 PIECE CHESTERfield suite, Gold buckskin vinyl. Glass-top coffee table, 10x12 carpet, autumn tone, etc. 382-2560 after 5.

CONTINENTAL DOUBLE BED, $35; walnut coffee table, $45; glass punch bowl, complete set, $19; burnt orange rocking chair, perfect condition, $69. 384-2002.

ELECTRIC FAN, 6 VOLT CAR radio, roll away cot, tables, chairs, TV, vanity dresser, Gresvig Olympic skis and poles with salomon building. 386-0065.

LAWN FURNITURE, TABLE and umbrella, $55. Chaise lounge, $25. Swing with canopy, $60. 4 chairs, $20. 592-3914.

26" COLOR TV $150. OIL FIRED hot water heater, $100. Movie screen as new, $15. Used kitchen counter, $20. 479-5419.

MOFFAT 30" RANGE, EXcellent condition, white, $100. Singer upright vacuum, like new, $50. Call 477-0723.

BEAUTIFUL HAND INLAID rosewood coffee tables, side tables, rocking chair, brass tables from India. Reasonable prices. 384-4292.

2 GOOD YEAR WINTER RADIals 155SR13. 2 months old, 1 is on a Datsun rim, sold car, $120 new $65 or offers. 478-0068.

KITCHEN SUITE, CHESTERfield suite, coffee and end tables, double-bed, B-W television. 642-4105 or 642-3873.

GARAGE SALE — ONE EDGER, 6", tires, glass balls, building blocks, miscellaneous. 20 ft. 2X4's. Phone 642-3597, Beecher Bay Rd.

4-14" WHEEL RIMS AND HUB caps from 67 Dodge. Single stainless steel sink. 478-7453 after 5 p.m.

RUG 2 MONTHS OLD 19 1/2' X 12' Armstrong embossed, semi-shag, colour soft sand. What offers. 479-1043.

HENRY JOSEPH
Tiffany lamps and stained glass windows, at excellent prices 386-9453.

SAFES FOR HOME OR OFFICE use from under $100.
PRICE'S LOCK AND SAFE LTD.
847 Fort 384-4105

HERCULON COUCH, BRAND new, Hoover spin-washer dryer, electric broom. 598-5042.

COMPLETE SAW SHARPENING. Island Saw Co., 617 Chatham Street. 385-5500.

WEBSTER SPRAY PAINT equipment including lines and compressor. $325. 595-6060.

24' ROUND POOL WITH FILTER, $350. Also tent, rug, and 80 drain tiles. 478-3455.

SPA MEMBERSHIP FOR SALE, Must sell. Moving. 595-7193 after 8 p.m.

SHAWNIGAN LAKE COUNTRY club membership. $300 value, first $200 takes 384-8691.

3-IN-ONE BUMPER POOL table, brand new, never been used. Asking $200. 478-0086.

QUEEN SIZE WATER BED AND frame kit. $120 or best offer. Phone 386-0452.

PING PONG TABLE $45, TEAK coffee table $40, metal desk $45. 598-5985.

WATERBED (DOUBLE) WITH liner, foam, etc., $65. Working cash register, offers 592-7607.

FOR SALE — BED, BICYCLE, swimming pool, children's clothing and toys. 598-3269.

TRUCK CANOPY, AS NEW. TWIN beds; fridge; desk; night tables; fishing rods; etc. 478-2723.

OLYMPIC GAMES TICKETS AT cost. Gym, volleyball, track. Phone 479-2937.

LARGE WALL CLOCKS—BEAUTIful reproductions, battery operated. 477-7048.

BAND SAW, 12", AND STAND. Aluminum fishing downrigger, 384-7596.

USED FACE BRICK, EXcellent for patios, barbeques, fences, etc. 477-3010.

3' HIGH CANOPY TO FIT 4'X8' box, good shape, wire. $175. 595-8116 after 4:30 p.m.

CURTAINS, SPACE SAVER, shag rug, color TV, lawnmower and all major appliances. 595-7498.

DOUBLE SIZE BED, $20; 12'X9' green and white shag rug, $40; 386-7275.

68 BUICK GS 400, 4-SPEED, $500 or best offer, Acoustic 134 amp, Mann guitar $700. 478-3741.

WOODEN BARRELS, ASSORTED sizes for furniture and decorating ideas. 383-1328.

POOL TABLES, SLATE, NEW, 4x8, only $495. 112-291-0889, can deliver.

OLYMPIC GAMES TICKETS, 382-8787.

GARAGE SALE, SUNDAY, 440 Michigan St. Noon-5.

100 MISCELLANEOUS FOR SALE

BARGAIN ANNEX
USED

Large dinette table and 6 chairs, good condition	$ 79.95
Top quality Snyder, 3-pce. Gold sectional	$249.95
Four-seater brown sofa, cushions worn	$ 25.95
Small walnut finish desk, 4-drawer	$ 49.95
Wide arm beige sofa and chair	$ 89.95
54 inch felt mattress	$ 4.95
Orange Cogswel easy chair	$ 39.95
Blue velvet bedroom suite and hassock	$199.95
Large black vinyl, modern sofa and chair	$199.95
54 inch Hide-a-bed, action requires couple of bolts	$ 99.95
Brown sofa and chair, bright throw-covers	$ 35.95
Gold and Beige table lamp, silk shade	$ 29.95
Beautiful round walnut lamp table	$ 79.95
Massive over stuffed plaid love seat	$349.95

Trade-Ins Accepted
Come in and browse around
Used articles purchased
FREE DELIVERY
A DIVISION OF STANDARD FURNITURE
752 VIEW ST.
382-5111

THE TRADERS
FREEZERS
Get yours now while supply is good. Sale prices on Admiral freezers. 7 cu. ft., $219.95; 12—$259.95, 15—$289.95; 18—$309.95; 23—$339.95; and 26—$399.95.
USED
Luxury style sofa and loveseat in green matlasse, clearing at $300; 4 colonial mates chairs, maple finish, excellent condition, $99.95; large clearance of slightly soiled mattresses and box spring units. All sizes.
EASY TERMS TO 36 MONTHS
Open Nightly 'til 9
Phone 388-6264
715 Finlayson

SLINGSHOT OF THE SEVENTIES!
The professional, Flacon II, folding pocket rocket (standard or magnum) and the deluxe tournament. Also slingshot power bands. Surgical tubing and slingshot ammo.
Robinson's
THE HUNTER'S STORE
1307 Broad 385-3429

TILLICUM FURNITURE
2612 SOOKE RD.
Carries full selections of upholstery supplies, tools, fabrics, and materials. Rubber and poly by the sheet or piece. We manufacture cushions. Free estimates. 478-0522.

COPYING — DUPLICATING—Printing equipment and supplies, we have them all. Copyers from $229. Stencil Duplicators from $850. Tabletop and floor model presses. New and used. We always score with price and service. Greir's Business World, 385-1511.

DEMO SALE
Everything in lumber, see foreman on job site, 1905 Store St. Friday, Saturday, Monday, Tuesday and Wednesday.

MOFFAT STOVE AND FRIDGE, Admiral washer and dryer, all Harvest Gold, prime condition. Duncan-Phyfe walnut dinette table, four chairs, brass fire screen, and companion set, turquoise hooked rug, 9' by 12' with underlay, wardrobe trunk. 382-7407.

GARAGE SALE — SAT. AND Sun. 10-6, 6374 Oldfield Rd.Toys; tools; games; bikes; clothing; National Geographics; books; jack; auto rims, $1.00; garden swing; and kiddy swing set; Volkswagen block without pistons, $15; car seat.

COLEMAN CAMP STOVE, $17; napsack, $5; golf bag and clubs, $25; golf cart and bag, $20; portable barbecue with rotisserie, $5. Mel's Bargains, 3460 Quadra. 384-3152.

10" DELTA TABLE SAW, OLDER model with 3/4 - horsepower, $265 (or?); gas water pump 3" outlet, $65; lovely coal and wood heater, $85; old wood-bound trunk $25. 595-3742.

CARPET SALE CENTRE ROLLend clearance, 10 per cent off rollend prices, savings of over 60 per cent on retail. Fuzzy Wuzzy Rugs, corner of Craigflower and Skinner, Vic West. 382-6142.

Aluminum Gutters
5" CONTINUOUS in baked enamel. Screens, windows and awnings.
B.C. ALUMINUM 479-7121
"THE NAME YOU KNOW"

UNIVERSAL TRADING CENTR
584 Johnson, Upstairs Warehouse Bargains. Tools, furniture, antiques, curios, glassware, pictures, stereos, cameras and jewellery. 383-9512. We Buy, Sell and Trade.

1972 KUSTOM KOACH, 21'6", $5,300 firm. Includes complete table, tools, $32; Coleman tourist stove $20; Coleman cooler $20; cabin trunk $9; 384-3787.

BASEMENT SALE, SATURDAY and Sunday. China; fridge, $15; fur coat, size 20, $25; curtains, brass curbs, etc. 2290 Woodlawn Crescent, Oak Bay.

SEVEN KIRSCH DRAPERY rods, various sizes, bird cage, 1/4-inch waffled rubber carpet underlay, dual cast lawnmower. 592-4993.

EXCESS HOUSEHOLD GOODS and sporting goods and dishwasher. 595-5598 between 5 and 8 p.m.

TIFFANY LAMPS FOR SALE. Made to order, reasonable prices. 477-8630.

APARTMENT SIZED FRIDGE, excellent working condition, $7 477-2876.

GIANT FURNITURE SALE. 92 gallon aquarium. 352 Moss St. 386-9083.

LARGE GOLF BAG FOR SALE, brown leather and vinyl, new $130, $80 or best offer. 652-3162.

TELEPHONE ANSWERING RENtals by the week — month or year. Interconnect, 384-0511.

KENMORE WASHER, SMALL fridge and stove, by Jim's Appliance Repair. 477-2560.

LEAVING CANADA, HAVE NO garage. Apartment sale of many miscellaneous items. 598-6346.

19" BW TV, TUPPERWARE, space oil heater. 746-4963.

100 MISCELLANEOUS FOR SALE

NEW and USED
Hide-a-Beds $169 to $299; 2-pc. Chesterfield suites $179 to $559; Swivel rockers $159; wooden rocking chairs $62.50 to $119; directors chair, 4 for $95; Duncan phyfe drop leaf tables $139 to $239; sets of 4 dining chairs $199; round rock maple table and 4 chairs $444.50; corner china cabinet $289; complete bedroom suites from $189; queen-size bed $199; bunk beds complete $249; single beds $49.50 to $139; rollaway cots $39.50 to $149; cedar chests $99 to $139; nite tables $19 to $69; Hoover washer spin-dry $119; vacuum cleaners $19 to $44.50; 9x10 Wilton rug $149. Use your Chargex or Master Charge.
PANDORA FURNITURE LTD.
New and Used Furniture
1050 Pandora Ave., 383-6319

Butler GROUP
Butler Brothers
FOR MAYTAG
1720 DOUGLAS STREET
385-3832

EATON'S WAREHOUSE STORE
HOME FURNISHINGS AT BUDGET SAVING PRICES
749 View St.

AUCTION GALLERY
We buy, sell or consign. Appraisals for all purposes. ESTATE SALES and LIQUIDATION SALES. Imediate pickup of your goods. All items sold same week of pickup. NO WAITING! We have our own trucks.
VICTORIA
966 YATES ST. 386-8448

C. TAYLER
HOME APPLIANCE LTD.
MAYTAG
2 million owners can't be wrong
707 JOHNSON 383-3281

Aladdin Furniture Strippers Ltd.
396 BAY ST. 388-2933
Let us strip your furniture of all paint and varnish. Closed Monday.

MOVING: GENDRON POOL table, 52x96, 2 sets of balls, cues and rack, $250. Red mahogany dining room table, 42x66, with 6 side and 1 armchairs, good condition, $600. Portable swamp cooler, 12-volt, $35. 1972 19 1/2' Pandam Prowler travel trailer, double sinks, toilet, shower stall and hot water, four-burner range and oven, jacks, hoses and awning, sleeps 6, excellent condition. 478-6286.

BILLIARD TABLES
WHY WAIT TIL XMAS?
Order your Play-Mor table or Play-Mor Shuffleboard today! Drop in and see them built. Direct from factory to you — no middleman — you save — it makes sense.
PLAY-MOR FACTORY
517 Kelvin Rd.
(Off Douglas and Cloverdale)
384-3332

VICTORIA LAWNMOWER & MARINE
834 Johnson 386-8338

SEAT COVERS, CLEAR PLASTIC for late 9-passenger Chev wagon. $30. Walking sprinkler, $50; trailer hitch, 2000 pounds, fits Chev wagon, $30; car-top carrier, $10; old Dunlop tubless and Chrysler wheel, 845-15, $20; 67 Dodge front brake shoes, never used, 658-8241.

9X12 TENT, $40; 2-MAN RUBBER boat, $45; alum. oars, $8; pump $3; Coleman cooler, $7; child's boat and paddles, $6; 3 camping jugs, $1; 2 chaise lounges, $8 each; doll buggy, $8; white wooden cloth rack, $10; collapsible Peterson pram, $40. 383-1595.

HOUSE OF FARRAH
Unique gift item, inlaid and brass coffee and side tables; cotton and silk maxi and blouses. Water pipes; silver and brassware and many more. 720 Yates Street Mall, 384-2444.

WHITE 17 CU. FT. GIBSON fridge. frost free large freezer, less than year old, $350. Patterned carpet, 9x12, blues with fuchsia, $80. Portable black and white TV, $75; 10 speed lady's bike, $75. 383-0494 after 10 a.m.

12' GLASS OVER PLYWOOD boat, $85; young girl's bike with training wheels, $25; plastic wading pool, $4. Complete guide uniform, size 14, $7.50; bike newspaper carrier, $3; 15 gallon aquarium, $10. 477-4461.

ELEGANT GREEN DRAPES, VAlances, swags, jabots, tie backs, lined, 80"x82", $75, 136"x88", $125. Large framed oil paintings, $325 each. 479-3471.

THREE OVAL REVERSABLE COlonial rugs as new, Sarouk rug 9x15 in good condition $185, antique mantle clock, good condition $60. 656-4858.

SEVEN-PCE. KITCHEN SET, Korting comb. stereo recorder; beds; dresser; tables; B-W T.V.; frig; ping-pong table; other household items. 2775 Hespler Pl. 595-1918.

AQUA CHESTERFIELD AND chair, double bed, bunk beds, white desk, coffee and end tables, toaster, waffle maker. 595-0238.

10-SPEED, $55. 12X36 SWIMMING pool, $50. Large salmon net, $10. Wanted: 13 S Danforth Anchor. 477-4964.

1 HOT WATER BOILER, 11 CONvectors 1 1/2' iron piping and control good working condition, $600. 478-3547, 2771 Jacklin Rd.

UPHOLSTERERS' FOOT operated spring cushion machine $100. P.O. Box 3312, Courtenay, B.C.

ELECTROLUX AP100 VACUUM, 1 yr. old, new $334, bargain at $240. Shampooer, 4 mths old, new $210, sell for $175. 478-9916.

THREE-PIECE BEDROOM SUITE $125, older settee $130; 8-piece Stoneware dishes, some missing, $8. 477-8629.

OLYMPIC TICKETS: ATHLETIC, Rowing, and Equestrian finals: Rowing and football semi finals. 479-7953.

3 WHITE UNIFORMS, 16-18; clip-on RV mirrors; Archer color TV antenna, new; 5 bamboo sunblind. 477-1054.

12' THORENS ALUMINUM, $175. Brown leatherette and tweed recliner chair, $85, both excellent. 382-5615.

WATERBEDS CUSTOM BUILT, any size, any style, also matching dressers and end tables available. 385-1108 anytime.

NEAR NEW, MOFFAT DISHwasher, sacrifice at $225. Call 385-8711. Ask for R. Jawl.

REMOTE CONTROL 6 CHANNEL radio complete with model aircraft. $350. 479-8008.

FAMILY TENT, 8X13, 74 YAMAha 80 cc Enduro, Skiis and ski rope. 478-2707.

103 MISCELLANEOUS WANTED

LUNDS
AUCTIONS
Tuesday — 7 p.m.
Friday — 1:30 p.m.
APPRAISALS
For All Purpose
386-3308

KILSHAWS
1115 Fort St.
AUCTIONS
Friday at 7:00
Appraisals
for
Insurance and Sale PURPOSES
384-6441

FREE MATERIALS NEEDED for CHILDREN'S WORKSHOPS at Open Space 510 Fort St. Costume materials: hats, wigs, shoes, dresses, material, jewelery, neckties, ribbons, feathers, fur and leather scraps, yarns, also jersey tubing, small boxes, corks, bottle caps, cardboard tubes, flower pots, picture magazines, Dowling and wood scraps, book and record jackets, masks, wig forms, clean rags, packing materials, styrofoam chips, fish line and netting, pillows and paper scraps, free pickup, phone 383-8833, 10-5, Monday to Friday.

THE SALVATION ARMY Needs your re-usable clothing, furniture and household goods. "Help us to help others." Family Thrift Stores. Victoria, Sidney and Langford. For pickup — 386-3295.

BRENTWOOD
BARGAIN BARN
BETTER QUALITY USED FURNITURE AND APPLIANCES
Before you buy or sell
7115 West Saan. Rd. 652-1711

Robinson's
GUNS BOUGHT FOR CASH
1307 Broad 385-3429

DO YOU HAVE ANY OLD FURniture, old wood stoves, brass, copper, pictures, collectibles, antiques, etc. I will pay cash for articles. 479-2684.

WANTED PRE 1955 MOTORcycle, or auto cycle (mo-ped), any size or condition for restoration. 382-7558 after 5.

OLD PAINTED OR VARNISHED wooden furniture, any condition, 383-2533.

WE BUY FURNITURE, HOUSEhold goods, pictures, tools, etc. Best cash prices. 386-0462 anytime.

WANTED URGENTLY: GARAGE or carport storage for unused car. 385-2237.

WANTED — ELECTRIC STOVE, maximum 23" wide. Phone 592-0415 at 4.

OLD POSTCARDS, MOORCROFT, Royal Doulton pieces, china etc., 595-7567 or 383-8311.

WANTED: CAB HEIGHT CANopy for Toyota Long Box. 385-8641, evenings.

WANTED TO BUY TEMPORARY power pole. 388-8411, local 538, ask for Vic. 8 a.m. to 4 p.m.

WANTED: 16-22 CUBIC FOOT freezer, good condition, 20' lined velvet drapes. 385-0855.

WANTED BAMBOO REASONable, 382-6360.

TEA WAGON WITH LARGE wheels. 592-9834.

FREEZER, 16 OR 18 CUBIC feet. 592-0216 mornings.

FRIDGES AND FREEZERS bought. 598-7422. All-Temp.

8 TO 10" TABLE SAW, COMplete, in very good shape. 383-2010.

WANTED BAR FRIDGE, 34" high, 24" wide. Phone 652-3566.

SELL OLD BOOKS TO THE Haunted Bookshop, 382-1427.

WANTED, BUILDERS TRANSIT level. 385-7005.

WANTED — UTILITY TRAILER for small car. 595-5935.

109 MISCELLANEOUS TO RENT

SAWYER SEWING CENTRE
RENT TO OWN -- Domestic and Industrial sewing machines
840 FORT 388-6228
CLOSED MONDAYS

WHY BUY AND MAKE A MISTAKE?
Rent a telephone answering service from INTERCONNECT. 384-0511.

115 SWAPS

27' GRENFELL EXPRESS, DUAL Station Controls. Shipyard built. Sounder, radio, full canvas, dinghy and 9.8 Merc. 215 Chrysler Marine, Monel tanks, building larger boat, $14,250, open to offers or will accept car, truck, trailer, smaller boat or ? in trade. 656-6806.

FOR SALE OR SWAP, HAVE 12' aluminum boat and 4-h.p. motor, 1973 350 Kawasaki and 1961 Austin Healey 3,000. I want a 14' aluminum boat, a 125-175 street-trail bike, guns, or possibly what you have. Phone 386-3936 to enquire or leave message.

1963 PONTIAC 2-DOOR, ONE owner. Original mileage 63,000 Excellent condition. First $900 takes it. 477-9774.

10" OLDER DELTA TABLE SAW with 3/4-horsepower, swap for old clocks or watches any condition (or?). 595-3742.

COINMASTER METAL DETECtor, will swap for good 10-speed or C.B. radio. 598-3157.

HAVE '71 CAPRI, 26' CRUISER, '56 GMC 1-ton truck swap for truck or small boat. 478-7296.

WHEEL CHAIR AND 6 STATION intercom, swap or sell. 478-8064.

116 COINS AND STAMPS

SELLING YOUR STAMPS? SEE our yellow page advertisement under stamps. F. E. Eaton Assoc. Ltd., Vancouver, or phone Victoria 386-1680.

$100 OLYMPIC PROOF GOLD Coins in stock now at Admiral Stamp and Coin Shop, 849 1/2 Fort St., 384-1315.

117 ART and ANTIQUES

1928 TWO TON FEDERAL STAKE side truck. Rugged and almost ready to roll. Great to advertise your business, $1,600 or offers. 477-3405.

WIND UP GRAMOPHONES. Local collector must sell several machines at below market prices. Will sell individually or in a group. 595-4768.

MAGGIE CAMPBELL'S ANtiques. Buy and sell quality antiques. Silver, glass, Perior furniture, porcelain. 402 Moss Street, 382-4814.

CLOCKSMITH
Repairs, antique clocks, grandfather clocks, watches. Citizens Ltd. 388-4069.

WANTED: QUALITY ANTIQUES, furniture, clocks, rugs, etc. Top prices paid. David Robinson, 384-6425.

MAGGIE CAMPBELL'S ANtiques buy and sell quality antiques. Silver, glass, furniture, porcelain. 402 Moss Street, 382-4814.

BARREL TOP DOUBLE PEDEStal desk (Circa 1850) Mahogany, excellent original finish. $590. Phone 592-7421.

VARIOUS HOUSEHOLD ANtiques. 9 drawer dresser, Canadiana Buffet, chairs, lamps and miscellaneous. 383-9240.

THOMAS EDISON CYLINDER Phonograph $350. American Gold Indian Coin $90. 658-8080.

SLAG GLASS LAMP, OAK table, leaded glass cabinet, others, 352 Moss.

56"X56" ANTIQUE LEADED stained glass window with rosette in wood frame. $300. 592-9834.

ANTIQUES EXPERTLY REpaired. Call 478-2539.

120 GARDEN SUPPLIES

ALL-ALUME GREENHOUSES
DESIGNERS and manufacturers

MODEL No.	WIDTH	LENGTH	KIT PRICE
No. 8	7'x8'4 1/2"		$ 470.00
No. 10	7'x10'5"		$ 522.00
No. 11	8'7"x10'5"		$ 558.00
No. 12	8'7"x12'5 1/2"		$ 623.00
No. 20	8'7"x20'7 1/2"		$ 884.00
No. 1220	12'x20'7 1/2"		$1,370.00
LEAN TO			
	6'x8'4 1/2"		$364.00
	6'x10'5"		$399.00
	6'x12'5 1/2"		$435.00
	8'x12'5 1/2"		$598.00

Additional Styles and sizes made to order.
For further information contact
530 Cairndale Rd. PHONE: 478-0912
Victoria B.C.
V9C 2P9

DESIGNER AND BUILDER OF quality cedar greenhouses, cold frame and other garden accessories. Our prices stop where others start. 382-0982.

GEODESIC GREENHOUSE, GALvanized steel and glass. 177 sq. ft. 386-7138.

Plowing, Rotovating and Cultivating

DON'S TRACTOR SERVICE
477-3913
We rotovate, plow, cut grass and brush also, loading and hauling.

ANCHOR-D TRACTOR SERVICE Rotovating, lawn preparation, dirt and gravel moving and spreading. 477-6009.

ROTOVATING, LARGE AND small jobs, reasonable. 658-5406.

Seeds, Bulbs, Plants Trees Shrubs

CAULIFLOWER, CABBAGE sprouts, broccoli, asters, 1424 Edgeware Rd.

Topsoil, Rocks and Fill

SCREENED TOPSOIL WITH MAnure and sand added. $11 per yard delivered, minimum 6 yards. Garden sand $3 per yard plus delivery. Road gravel, E. Nixon Ltd Phone 385-4431 or 385-5642.

Gravel and Sand
Free fill. Delivery charge only. Reasonable rates. 478-4144.

A-1 SCREEN, BLACK LOAM, 7 yds., $65; bag, $2. Rich sandy loam, 7 yds., $53. Clean fill soil, 7 yds., $30; also garden sand and manure. 595-1977.

NUMBER ONE SCREENED TOP soil with sand and manure, 7 yards for $65, 14 yards, for $120. Self pick-up for $18. Phone 478-3322.

DON'T BE DISAPPOINTED
Try our shredded virgin soil. Fast delivery. Call A-1, 383-1532.

TOP QUALITY TOP SOIL MIXED with manure, 10 yards $8 per yard. Smaller amounts available. Peninsula Bulldozing, 479-1884.

GOOD TOP SOIL. 14-YD. LOADS $7.50 per yd. 658-8176.

125 PETS and SUPPLIES

VICTORIA CITY KENNEL CLUB sanction match, July 11, 1976, 1565 Mount Douglas X Rd. Entries taken at 10 a.m. Judging starts at 11:30 a.m. with junior handling. Refreshments and home cooking available. Spectator admission adults 50c, children 25c.

BEAUTIFUL, GOLDEN ENGLISH cocker spaniel puppies. Both sire and dam imported from England. Excellent pedigree. Will be registered. $110 to $135. 112-743-5974. Shawnigan Lake.

GOING ON HOLIDAYS, MUST sell, registered Irish Setter puppies, 8 weeks, had shots, females $100, males $125. 2 year old female $100. 652-5817.

WARNING TO KITTEN AND CAT owners. Be careful to whom you give kittens and cats. They might be sold to other sources. Cat's Protection League.

WESTERNRIM KENNELS: CKC registered English Setter pups; litter of ten (four females, six males), $150.00 each. Phone Comox 339-4432.

NOW TAKING DEPOSITS ON newly born Doberman Pincher puppies. Dam Canadian champion, Sire, Canadian American champion. Ahrtal Breeding, 477-0755.

YELLOW LABRADOR RETRIEVer puppies. Quality English bloodlines, excellent temperament with good conformation and working ability. 652-2737.

ENGLISH SPRINGER SPANIEL, registered, male, 9 weeks to a family home, hunting, $150. 595-6736.

MALE CHAUVINIST OR WOmen's Lib?-Your choice of Chihuahua, Spaniel or Collie Pups. 478-2714.

REGISTERED ENGLISH Springer Spaniel pups, sire Can and Am champion, show and pet. Phone 746-7579, Duncan.

"WILDMAN" KITTENS. EXcellent mousers. House-broken. Free to appropriate home. 592-1431.

REG COLLIE PUPS, SABLES, $100-$150. Blue Merles and Tri's, $250-$350, top show quality. 748-0090, Duncan.

FREE TO GOOD COUNTRY home, 3 year old part-Border Collie and Samoyed, loves children. 478-5279.

10-WEEK-OLD PUPPY, AFFECtionate, intelligent, will be large dog, must be given soon to loving home. Phone Sally, 652-3682.

FEMALE TONKANESE (SIAmese Burmese X) 5 months, very affectionate and beautiful coloring, $50. 478-0379.

SHELTIE PUPPIES, REG'D with shots, loving and affectionate companions. Excellent pedigree. Duncan, 746-6686.

REG. BOSTON TERRIER PUPpies. Champion-sired, lovable and very reasonably priced. Box 62, Salmon Arm, 832-3869.

SPCA CAUTION — IT IS MUCH better to buy puppies and kittens after they reach 8 weeks of age.

5 TURTLES, 2 FROM SOUTH America, 50-gal. aquarium, filter systems, and accessories. 386-1561.

ONE MALE DOBERMAN PUPPY, 8 weeks, $125. 743-5635 Shawnigan area.

REGISTERED SPRINGER SPANiels, show pets, 403-938-7583, T. Stroman, DeWinton, Alberta.

PUPS, SHEPHERD AND LABRAdor mix. Free to good home. 478-3392 after 5.

ONLY 2 LEFT, — HOUSE trained, healthy kittens. Good mousing stock. Free. 652-2719.

EL HUNT KENNELS LTD., LAB puppies, Grand Sire national retriever trial champion. 743-9931.

30 YEARS OF SELECTIVE breeding, our Chihuahuas are the very best. 743-9931.

REG. PERSIAN KITTENS
Beautiful, whites, blues, creams etc. 112-435 5321.

GROOMING, TRIMMING, POOdles and all breeds. Mrs. James, 478-0985.

REGISTERED DOBERMAN Pincher puppies, from champion stock, $200. 246-4267.

SIAMESE KITTENS, THREE Sealpoint, one lilac, $25 each. 477-1094.

GREAT DANES, FEMALES, harlequin 18 months old, and fawn one-year-old. 656-3546.

HUNTING DOG. CROSS IRISH setter and English pointer. 6 months old. $50. 386-0234.

QUALITY LAB PUPS. EXcellent field potential, $150. Phone 112-746-5638.

GUINEA PIG CAGES, CUTE long and short haired Guinea pigs. 477-2317.

PUREBRED BLACK POODLE puppies, father registered, mother beautiful. 478-4454.

ST. BERNARD FOR SALE, 4 months old, female, $100. 656-6263 evenings.

3-YEAR-OLD FEMALE APRICOT poodle with papers, reasonable. 384-3177.

2 SIBERIAN HUSKY, GERMAN Shepherd cross pups. Free to good home. 384-4628.

RED ENGLISH COCKER MALE for show or pet. Registered with shots. 388-6963.

3 BEAUTIFUL FEMALE 3 month old kittenss, free to a good home. 477-9307.

GREATER VICTORIA DOG OBEdience Training Club. Phone 592-7310.

ANIMAL AIR TRANSPORT cage. Used only once. 598-2658 after 5 p.m.

HEATHERBELLE SCOTTISH terrier puppies. Phone 479-2651.

125 PETS and SUPPLIES

BEAUTIFUL KITTENS FREE, litter trained, good with children, 477-3306.

FREE TO GOOD HOME — Boston Terrier. 479-5634.

FREE, FLUFFY, PRETTY KITtens, 592-1435.

WANTED LONG HAIRED MALE kitten, preferably white 598-2072.

DOES AND BUNNIES FOR SALE, large breed. 385-8054.

THREE FLUFFY KITTENS free. 383-0264.

YORKSHIRE TERRIER MALE, registered. $175, 384-0386.

HEATHERBELLE SCOTTISH terrier puppies. Phone 479-2651.

MATURE IGUANA FOR SALE. Asking $35. Inquire at 592-1668.

ADORABLE KITTENS FREE TO good home. 656-3135.

PUREBRED ABYSSIANIAN guinea pigs, $2. Phone 386-8608.

NEED GOOD HOME FOR KITtens. Phone 595-6552.

BASSET HOUND, LAB CROSS, male. 4 months old, $15. 656-3679.

FREE KITTENS TO WARM home. House-trained. 652-3196.

ADORABLE KITTENS, TRAINED, male, free to good homes. 592-4306.

FREE KITTEN TO GOOD home. 383-4807.

3 ADORABLE KITTENS, LOOKing for a home, 477-1095.

SIAMESE KITTENS, VERY GENtle and trained. 477-2749.

LOVING HOME WANTED FOR fluffy kitten. 479-6415.

127 CHICKS, POULTRY HATCHING EGGS SUPPLIES

GOLDEN PHEASANT, TWO MAture pair, $25 per pair. Eggs. 656-5979 after 5.

TURKEY POULTS, ALSO MEAT and laying type chicks. 478-7617.

2½ MONTH OLD MEAT-TYPE chickens. 478-7617.

CHICKS, TWO, SIX AND TEN-week-old, 479-2473.

128 LIVESTOCK SUPPLIES AND EVENTS

SHANKS' SADDLERY

17½" Stubben Parsival All purpose $595.00
17" Stubben Siegfried $425.00
16" Stubben Rex $340.00
16" and 17" Blue Ribbon Hermes Style $295.00
18" 1-only English made Hermes $240
Everything for horse and rider
18" Sloane Hermes $295.00
Everything for horse and rider
2801 Douglas St. 384-5011

TOP SHELF FEEDS INC.
NEW FEED STORE SERVING THIS AREA
Located at 60 Crease Ave., turn right at Harriet Road, 1 block north of Woolco on the Island Highway. Phone 386-1941.

FOR SALE
1976 Stidham 2 Horse trailer. Thoroughbred size, fully equipped. Discount to clear stock. Phone 758-6166 — Nanaimo.

POTENTIAL SHOW HORSE OR brood mare, registered, 6 year old. Alabhai-Hyperion mare excellent confirmation, sound, 16.2 hands. 112-753-1005 after 5 p.m.

"WINDSOR NOTE"
Registered thoroughbred Gelding, 16 hands, dark brown, 11 years old. Ideal dressage or hunter. $750 or nearest offer. 479-6843.

3 YEAR OLD TB FILLY, EXcellent conformation and disposition. Eager to learn, A-1 show potential. Experienced rider only. 112-758-6433.

EXCELLENT HORSE HAY. ORchard grass hay $1.85 per bale, grass clover hay $2.00 per bale, pickup in the field, Wray Granfield 743-2394 or 743-5048.

REGISTERED ANGLO-ARAB mare, 6 years old, 15.1 H.H. Excellent mover, likes to jump. Good show horse. Experienced rider. 112—748-1383, Duncan.

REGISTERED APPALOOSA mare with foal at foot. Bred back to thoroughbred for 1977. Serious inquiries only. 384-7938, after five.

HAF FOR SALE, ON FIELD $1.85 and $2.00. Second cut available later and some wild hay. Cowichan Station, 748-0030.

1973 HORSEMAN WALK-through two-horse trailer. Metallic brown, extended reach, like new. 753-3888.

QUALIFIED HORSESHOEING AND TRIMMING
Dan McPherson. Victoria 477-3226, Duncan 748-1170.

BUTCHER SHOP AND SLAUGHter house, fully equipped for rent. Available August 1, Duncan 748-2073.

ARAB QUARTER-HORSE, MARE, for sale, 8 years. $300. Also male German Shepherd, $50. Phone between 10 and 11 a.m. 478-3896.

TWO RECORDED CHIANINA heifers and their ¾ Chianina bull calves. $1,000 or $500 a related pair. Phone 743-2677.

APPALOOSA MARE, TRAINED English and Western, gentle and well mannered, also 3-year-old filly green broke, phone 658-8138.

WANTED SOMEONE TO CUT and bale 1 to 2 acres of hay for cash or part of hay. 479-8848. After 7.

FOR SALE RIDING HARDHAT with rain cover, pants size 12 with crop. 382-3240.

2 NANNY GOATS — 1 MILKING and 2 doe kids — 1 month old. 746-6490 Duncan.

CHRIS CAMPBELL COURSE AT Glenshe Stables is postponed to later date.

HORSE FOR ½ LEASE, EXPERIenced English Rider, 388-6684 or 386-3773 after 5.

WANTED RIDING JACKET, boots, britches, for 9 year old boy. 658-8830.

HEREFORD COWS AND calves, young butcher beef. Phone 479-2302.

FOR SALE: HALF ARAB-QUARterhorse mare. Also Shetland pony, 479-4848.

REGISTERED, HALF ARAB yearling colt from Royal Raffal. $175. 479-8112.

10 YEAR OLD QUARTERHORSE mare, $200. Phone between 5 p.m. and 9, 479-4588.

FREE BOARD IN SUMMER PASture for riding privileges. Will pay quarter cost of feeding. 479-1948.

FOR SALE, JERSEY FAMILY milk cow. Also Highland cattle. 479-5292.

ENGLISH SADDLE, 17½", INcluding leathers and stirrup irons, $95. 479-3876 after 5 p.m.

FOR SALE: 3-HORSE VAN, MINT condition, dual rear wheels, $2,000. 652-1916.

6-YEAR-OLD WELCH PONY mare, $125; with pad, $150. 658-8196.

FIRST QUALITY CONDITIONED local hay, $70 per ton. 652-3306.

ONE MILKING GOAT, ALSO 3 kids. 479-2988.

HAY FOR SALE, $2 PER BALE. 652-1664.

HAY FOR SALE, $1.75 PER ale. 652-1875.

LOCAL CANARY GRASS IN THE field, $1.50 per bale. 479-2302.

DONKIES FOR SALE, YOUNG Jennies, $150 each. 652-1018.

130 HEAVY EQUIPMENT AND MACHINERY

HAVE POWER SHIFT D5, D6, D7 and D8. Also 910, 920, 930, 950, 966C rubber tired loaders. Call for pictures and prices. United Equipment Co., P.O. Box 740, Turlock, Cal. 95380. Ph: 209-632-9931 days, 209-634-4440 nights.

MUST SELL ONE OF THESE following machines — HD6G Allis Chalmers loader with ripper, HD7G Allis Chalmers track loader, 2910 JD bulldozer with backhoes. 743-2005.

1971 — 955K LOW HOURS, A-1 condition, will consider trade on 350 or 450 JD or whatever, phone 478-1000.

ALL TERRAIN CONSTRUCTION, forklift, GM diesel. 478-2731.

135 FARM IMPLEMENTS

CEMENT MIXER FOR 3-PT. hitch wanted. Christophersen, R.R. 1, Cobble Hill, 743-9307.

FARMEL CUB TRACTOR WITH all attachments. $1,500 or offers. 479-5292.

135 FARM IMPLEMENTS

MF Massey Ferguson

SPECIALS IN NEW EQUIPMENT
MF 124 Balers — $300 Off

MF 275 Tractors
MF 165 Tractors
MF 135 Tractors
Industrial MF 50A Backhoe
Industrial 3 pt. Hitch Backhoe, fits on MF 20 Tractor

USED EQUIPMENT IN STOCK
MF 135 Diesel Tractor
MF 50A Backhoe
MF 65 Tractor with loader
MF 135 with Allied Loader
JD 440 Crawler with winch bar
12 h.p. Sears Tractor with sickle

IRON HORSE EQUIPMENT LTD.
4650 Trans-Canada Highway
4 Miles South of Duncan
Open 6 Days—8 to 6
748-2809

MF Massey Ferguson

STANWOOD
EQUIPMENT SALES LTD.
Industrial—Agricultural TRACTORS
6805 VEYANESS
652-1231
"YOUR LOCAL MASSEY DEALER"

Kubota Tractors

Introducing the new 25 h.p. FWD diesel tractor 3 pt. hitch, standard PTO.

25 small diesels to choose from with implements from backhoes to rotary cutters.
IRON HORSE EQUIPMENT LTD.
4650 Trans-Canada Highway
4 Miles South of Duncan
Open 6 Days—8 to 6 748-2809

1 NEW FORD COUNTY SUPER four tractor in stock.
2 used Ford County four's in stock.
ROLLINS MACHINERY
810 Alpha 384-0541, D01331

GARDEN POWER SPRAYER, 12½ gallon tank, gas engine, good condition, cost $370. Bargain for $110 or best offer, 595-0773.

JET PUMP, (SEARS), SHALLOW or deep well, with 1 and ¾-inch brass valve, 50' of 2" plastic pipe and foot valve, $145. 656-3012.

YANMAR SMALL DIESEL TRACtors available now at STANWOOD Equipment Sales, 652-1231.

7' HESTON MOWER CONDItioner, Massey Ferguson 124 baler, Ford Dexta diesel tractor. 652-3306.

148 LEASE VEHICLES

LEASE A VOLVO
Phone Jim Bryson 384-1161
Brian Holley Motors
3319 Douglas St.

150 CARS FOR SALE

1964 FORD GALAXIE CONVERTible, brand new 390, Hi performance engine, completely new interior, bucket seats, new top, new tires, mag wheels, top-loader, 4-speed trans, all set to go go back together. $2500 or best offer. 382-0366.

1968 BUICK HARDTOP, LOADED with options. New paint, new valves, low mileage, radials, tested till June 77. 1956 Chev, 327, headers, cam, 202 heads, Edelbrock, Holley, 4-speed, mags, buckets, best offer. 592-4605, 106-1555 Richmond Rd.

IMMACULATE '70 TOYOTA Corona Mark II station wagon, 4 cylinder automatic, radio, completely checked by car clinics diagnostic centre, and just government inspected. For appointment to view and drive. 477-7159.

1974 GREMLIN X, 304 CUBIC inch, 3-speed, P.S. brand new radial snow tires, only 2,000 miles, 2 months unconditional guarantee, $2,595. Immaculate condition. 652-2896.

1970 DODGE 440, 318 AUTO., black lacquer, white vinyl top, chrome reverse wheels, moons, raised white letter tires, 8-track. First $1295 takes, quick sale, 477-8300.

SMART BUICK SKYLARK
1972 2-door hardtop, PS, PB, radio, radials. Very low mileage. $2,895. 592-0665.

LOW-PRICED, MOVING MUST sell, '63 Impala SS, 2-door hardtop 400 h.p. 396, turbo 400, both rebuilt many extras, very reasonable, 479-1455.

1965 FORD FALCON STATION wagon. Excellent mechanical condition, some rust. Asking $350. 598-8305.

1969 CADILLAC FOUR DOOR hardtop, full power, low mileage, vinyl roof, tested, immaculate condition. $2,800. 477-0695.

1966 BUICK SKYLARK 4-DOOR hardtop automatic, radio, excellent condition. Asking $1250. 642-3152 after 6.

1963 PLYMOUTH SEDAN, SLANT six, running condition, good parts car. Phone after five weekdays, 382-0198.

1975 FORD ELITE, POWER pact, white and yellow, wire wheels, radial tires, highway driven, immaculate, 658-8042.

1971 LTD 9-PASSENGER, FORD station wagon with air conditioning. Good shape. Best offer. 478-2038.

1968 FORD COUNTRY SEDAN station wagon. Good condition. Near new tires. Automatic, P.S., P.B., radio, $1275, 382-2725.

1974 PINTO STATION WAGON, Squire package, 19,000 miles, $2995, 478-0894.

1959 FIAT TESTED 'TIL MARCH 77, 5,000 miles since motor overhaul, $225. 652-2624.

73 SUPERBEETLE, AUTOMATIC, gas heater, radio, excellent condition, $2350. 479-7235.

1965 VW CONVERTIBLE, GOOD mechanical condition, good top, after 7, 479-4962.

1965 CHEVY NOVA, STANDARD, good shape, $600. Afternoons, evenings, 383-4354.

FOR SALE, 69 CAMARO 350, 350 H.P., 4 speed, $2,000. Phone 652-1579 evenings.

69 4-DOOR SEDAN TRIUMPH, wood and leather interior, Government tested, $850. 592-4455.

1970 DODGE SWINGER, 318, V-8, automatic. Best offer to $1100. After 5 p.m., 598-7167.

1965 CHEV SS, V-8 AUTOMATIC, good condition $900 or best offer. 478-4978.

72 MUSTANG CONVERTIBLE, excellent condition, fully equipped. 479-1409.

'66 COMET, OR '63 FORD wagon. Both running. $150. 478-9706.

1975 HONDA CIVIC, 2 DOOR hatchback. Excellent condition. $2,800. 386-7574 or 595-8748.

1967 CHRYSLER, 2 DOOR HARDtop, runs well, $600 or best offer. 470-7019.

1961 VW BUG, ENGINE REbuilt. Needs some body work, offers. 477-3145.

1973 CUTLASS S. POWER STEERing and brakes. Excellent condition, $3295. 382-0168.

1973 COUGAR, EXCELLENT CONdition, fully equipped, best offer. 592-9012.

1964 FORD STATION WAGON $75 or offer, needs a tune-up. 384-0915.

1972 CORTINA TWO DOOR STANdard, good condition. Offers 384-5603, 385-8997.

1971 DODGE COLT, NEW clutch, exhaust system, 50,000 miles. Just tested, $1400. 479-2490.

67 FORD VAN, CAMPERIZED, $2000 or best offer. 384-5600.

'62 VOLKSWAGEN NOTCH-BACK, needs work. Offers, 592-7707.

MUST SELL '66 RAMBLER, $450, 592-6965.

'72 VEGA HATCHBACK. 4 ON the floor, $2,000. 385-8963.

150 CARS FOR SALE

SELLING OUT
All Current Stock Of
75 FIAT
Company Driven Cars at
FACTORY
INVOICE
Plus Locally Installed Accessories Local Freight And Dealer Prep
PLUS
$1

Stock No. 2195
'75 Fiat 131 Coupe
5 speed, Mileage 5658

Stock No. 2256
75 Fiat 131 Coupe
5-speed, Mileage 4416

Stock No. 2320
75 Fiat 131 4-door
Automatic, mileage 6730

Stock No. 2235
75 Fiot 131 4-door
Automatic, mileage 1931

Stock No. 2321
75 Fiat 131 Stn. Wgn.
Automatic, Mileage 6620

BALANCE OF FACTORY WARRANTY

BANK OF B.C. FINANCING

Brian Holley
MOTORS LTD.
3319 Douglas St.
Phone 384-1161
D.L. 00903A

HORWOOD
MAZDA
810 Johnson at Blanshard
385-1451
Dealer Licence D-00803A

Used Car Specials

75 VOLKSWAGEN $3295
73 TOYOTA S.W. $2495
73 PINTO Squire Wgn. $2845
73 MAZDA PU and camper $4295
72 MAZDA 808 sedan $2195
72 FIAT 128 $1895
71 MAZDA 1200 2 dr. $1395
71 MAZDA 1800 S.W. $1995
70 MAZDA 1200 coupe $1495
69 ENVOY sedan, auto. $ 795
69 TOYOTA Corona sedan $1795
68 RAMBLER Rebel $1195

NO REASONABLE OFFER REFUSED

COLWOOD LOT
1619 Island Hwy.
Across from Farmers Market
478-8211 Dlr. Lic. D-01264A
Tues.-Fri. 12-9
Sat. 9-5

75 MAZDA coupe $3495
74 TOYOTA SR5 $2995
74 VOLKS BUG $2895
73 BUICK H.T. $3695
73 MAZDA RX3 $2695
73 COURIER PU $2695
71 TOYOTA S.W. A.T. $2495
74 ASTRE wagon $3395
66 CHEV Ht. $1295
68 OLDS S.W. $1395
68 DATSUN SW AT. $1395
16" TRAILER $1645

ALL CARS CARRY PRICE TAGS

100% FINANCE O.A.C.
Bank of B.C.

B&B
CAR SALES
3233 DOUGLAS ST.

63 PONTIAC Wagon $350
64 PONTIAC $ 75
64 RAMBLER $225
64 PONTIAC $225
65 RAMBLER $375
65 BEETLE $475
66 RAMBLER $575
66 PONTIAC Sedan $375
66 BUICK Skylark $875
67 OLDS Htp. $775
67 METEOR Convertible $975

MANY MORE TO CHOOSE FROM

385-4121 385-4533
D 0079A J. BARNES

PAINTER
MOTORS LTD.
1513 QUADRA AT PANDORA

75 CAMARO 350 Auto. $4495
74 PINTO Wagon Auto. $2595
73 TORINO Squire Wagon $2995
72 MUSTANG Mach I $2995
72 CELICA 4-speed $1995
72 DATSUN 1200 Fastback $1595
71 TOYOTA 1600 4-speed $1395
69 FIREBIRD V-8 auto $2295
69 COUGAR 351 Auto. ps. pb. $2195
69 MERCURY Maurader X100 $1895
69 CORONET 2-Dr. HT. ps. $1095
68 DART GT Convert, p.s. $1695
67 COUGAR 289 Auto. $1695
66 MERCURY Wagon Loaded $ 595
385-0122
D-00346A

965 RAMBLER AMBASSADOR, ow mileage, tested. V8 automatic, power steering and brakes, good dependable transportation, $750. 382-5402.

MUST SELL IMMEDIATELY. '72 Volkswagen bug, needs some work. 478-4972 weekdays after 5, all day Saturday.

1970 CORTINA — GOOD CONDItion, new clutch, fly wheel, pressure plate. $1,600 or nearest offer. 386-1527.

'72 MAZDA 2-DOOR COUPE, 4-speed, radio, low mileage, running well, $875. Strait Motors Ltd. 1513 Quadra 477-0608, D-00041A.

'71 TOYOTA COROLLA, STANdard, $1,250 or best offer. 595-7654 or 383-6486.

150 CARS FOR SALE

EMPRESS
PONTIAC BUICK GMC TRUCK
Pontiac Buick LTD.

12 Mon.-12,000 mi. Power Train Service Agreement Available on the Majority of our Used Cars and Trucks!

75 Astre H-back, At. $3595
75 Ventura 4-Dr., At. $4595
75 Le Mans 4-Dr., At. $4795
75 Le Mans Sp. Cpe. At. $5195
74 Astre panel $2895
74 Ventura H-bck., At. $3995
74 Ventura 4-Dr., At. $4095
74 Luxury LeMans, Air. $4595
74 Grand Prix $6495
74 Grand AM, Air $5695
74 Catalina 4-Dr., At. $3795
73 Catalina 4-Dr. Ht. $3695
72 Pontiac Ht., Air $3295
71 Le Mans Wgn. At. $3095
70 Pontiac 4-Dr., At. $2145
69 Pontiac 2-Dr. At. $1695
68 Beaumont, Buckets, At. $2295
75 Century, 4-Dr., At. $4895
75 Century, 2-Dr., At. $4895
74 Le Sabre, Ht., Air. $5995
74 Le Sabre, Ht., At. $4795
71 Le Sabre, A.T. $2995
70 Le Sabre Ht., Air. $1895
68 Wildcat, At. $1595
68 Riviera, At. $2895
74 Camaro. 8, A.T. $4895
74 Nova, 4-Dr., At. $3895
73 Impala Ht. $3295
72 Chevelle 2-Dr., Ht. $3295
72 Chevelle 4-Dr., Ht. $2895
74 Olds Wgn. Loaded! $5595
74 Cutlass Supreme $4795
71 Cutlass, 2-Dr., At. $2895
71 Bel Air, 2-Dr. $2595
73 Jimmy, 4X4 $5295
73 Mustang, At. $4395
69 Ford, A.T. $1195
67 Ford Ltd., At. $1795
75 Datsun '710' 4-Spd. $3895
75 CELICA, 8,000 mi. $4695
73 TOYOTA, 4 spd. $2895
74 VW Dasher, 4-Spd. $4295
74 Volvo Wgn., At. $6595
75 Gremlin, 2-Dr., 3-Spd. $2795
67 DART, A.T. $1595
72 VW, 4 spd. $2495
73 Ambassador. Loaded! $2995
70 Polara 2-Dr., At. $1895
73 Dodge Club Cab $3995
68 GMC ¾ P.U. $1995
72 Datsun p.u., 4-Spd. $3495
70 GMC Suburban, 4x4 $3695
69 GMC ½ P.U. $1995
74 Chinook, 30' Fifth Wheel trailer $9995
74 Terry Trailer $5695

Largest Selection of Top Quality Used Cars in Our History! We Have Many, Many More Used Cars, Not Listed, Presently in Stock For Your Selection!

OPEN
MON. - THURS. 9-9
FRI. - SAT. 9-6

EMPRESS
PONTIAC BUICK GMC TRUCK
Pontiac Buick LTD.

382-7121
2867 DOUGLAS AT TOPAZ
Dealer Lic. D01227A

Parkdale MOTORS LTD.
FIAT
RENAULT
SAAB

68 Toyota Wgn.
69 Sprinter
70 Fiat 124
72 VW Camper
73 Fiat 128 Wgn.
74 Toyota Hilux pu.
75 Fiat 128 2 dr.

LATE SHOPPING?
Open Mon.-Thurs. 9-9
Fri. til 6, Sat. til 5

2151 BLANSHARD
386-2277
D.L. 13683

'73 YELLOW VW CONVERTIBLE. 24,000 miles. Radials, AM, tape deck, new condition. $4,400 firm. 479-8205 9:30-6 or 384-4467 after 7 p.m.

1969 CORTINA GT, NEW brakes, new blue paint, 5 new tires, tested until June 1977. $900 or offers. 477-0542 or 382-3175, ask for Gary.

FOR SALE
1967 Cougar. Automatic, V-8, power steering, vinyl top, radials. Clean car. Offers to $1,650. Phone 382-4012, ask for Vince.

'65 MINI ONLY 55,800 MILES, runs well and no car gets better mileage, $500. Strait Motors Ltd. 1513 Quadra 477-0608, D-00041A.

1971 CHEV VEGA HATCHBACK 4 speed stick shift, big engine, ride control, etc. In good shape. 1757 Fairfield Road.

'66 GRAND PARISIENNE, EXcellent condition, $1,100. 477-1344.

150 CARS FOR SALE

ENSIGN CHRYSLER PLYMOUTH

EXCELLENT PRE-OWNED CARS!

ON SALE NOW AT
ENSIGN

CARS CHECKED BY
Car Clinics
Diagnostic Centre

GOV'T INSPECTED

2-Year Written Warranty

72 PONTIAC LeMans
75 VALIANT Scamp
71 TRIUMPH GT6 plus
68 DODGE Dart
75 PLYMOUTH Fury
76 VEGA S.W.
74 A.M.C. Matador
73 SEBRING Plus
71 OLDS Cutlass S.
69 SAFARI S.W.
76 VOLARE Premier
75 GRAND Fury
74 DATSUN 710
72 OLDS Cutlas
75 HONDA Civic
74 V.W. Bug
73 CHRYSLER S.W.
71 MERCURY Montego
70 A.M.C. Hornet
68 PLYMOUTH Belvedere
75 FURY S.W.
74 DODGE Crestwood S.W.
70 CHRYSLER N.Y.
71 FURY II
73 FORD Maverick
75 A.M.C. Pacer
74 FURY III
70 CHRYSLER Newport
75 TOYOTA S.W.
72 DATSUN 510 S.W.
71 MERCURY Comet
74 CRICKET S.W.
75 FORD LTD S.W.
72 SATELLITE Custom
75 FURY SPORT
71 CHEV. Impala
75 MERCURY Bobcat S.W.
72 PLYMOUTH Fury II
70 FORD Custom
75 VALIANT Brougham
69 PONTIAC Laurentian
73 DATSUN 610
75 PINTO Hatchback
74 ASTRE Hatchback
73 FIAT 128
75 PLYMOUTH Sub. S.W.
75 VALIANT Duster
74 DATSUN 610
73 CHRYSLER Newport
74 PLYMOUTH Fury II
73 PLYMOUTH Cricket
74 SATELLITE Custom
72 CHRYSLER Newport
72 FORD Maverick

PLUS MANY, MANY MORE

ENSIGN
Chrysler-Plymouth Ltd.
DOWNTOWN
YATES AT COOK
Dealer licence number D495A
386-2411
Open Weekdays Till 9:00

HOT CAR
1958 Ford 2-door sedan, under 5,000 miles on high performance 312. Needs paint and tires. $2750. 384-0034.

LEAVING COUNTRY, MUST sell, 1974 Pinto station wagon, automatic, top condition. Best offer to $3300. 384-6758.

'69 T-BIRD, POWER BRAKES, power steering, power windows, air conditioning. $2,000. Phone 386-8072 between 4 p.m. and 9 p.m.

1966 VAUXHALL VIVA, JUST tested, recent work on engine. Overhauled transmission. Good tires and body. $390 firm. 652-3648.

1972 MAZDA WAGON, 1,800, ONE owner, $1,950 or best offer. 112-245-4994. (Ladysmith.)

74 TOYOTA COROLLA, IMMACUlate condition, 16,000 miles, $2,600 or offers. 382-1632.

962 MERCURY COMET, $100. 78-8145.

'67 VW STATION WAGON, TESTed till April '77, offers. 479-4813.

75 VW SUN BUG, AS NEW. 592-2548.

1973 MAZDA RX3, GOOD CONDItion, $2250. 479-4796 evenings.

72 DATSUN STATION WAGON, radio, $1350. 382-7864.

150 CARS FOR SALE

SUBURBAN MOTORS

HOME OF
LINCOLN, MERCURY, MONARCH, METEOR, MONTEGO, COUGAR, COMET, BOBCAT, '76 CAPRI II AND FORD TRUCKS!

THE CONFIDENT OFFER!
REGISTER AT SUBURBAN

COMPACTS

75 VW RABBIT 4 speed, sun roof $3995
75 BOBCAT Wagon, 4 cylinder Automatic, Radio $3995
75 MUSTANG II V-8 Automatic, power steering, power brakes, Radio $4995
74 PINTO 4 speed, Radio $2695
74 BOBCAT 3 Door runabout 4 speed $2895
74 CRICKET Automatic, tape $2795
74 PINTO Automatic, Radio $2295
73 CAPRI 4 speed, Decour package, Radio $2895
73 FIAT 128A 4 door 4 speed $1995
73 MAZDA RX. Wagon, 4 speed $2895
73 VEGA Wagon Automatic $2495
72 DATSUN 4 speed, radio $1695
71 VEGA Wagon, 4 cylinder, 4 speed $1295

ASK ABOUT OUR
EXTENDED WARRANTY
YOU CAN PUT IT ALL TOGETHER! AT SUBURBAN!

WIDE OPEN UNTIL 9 P.M.
Monday to Friday
6 p.m. Saturdays

SUBURBAN MOTORS
3377 Douglas St.
386-6131
Dealer Lic. 00863A

S&H TOYOTA

75 TOYOTA COROLLA 4-dr. automatic $3395
75 DATSUN B210 2 dr., low miles $3295
74 TOYOTA COROLLA 2-dr., automatic $2795
74 TOYOTA HILUX Pickup $3195
74 VEGA HATCHBACK automatic $2995
73 TOYOTA CORONA 4-dr., automatic $2995
73 TOYOTA MKII 6 cyl., A.T., P.S. $3995
71 MAVERICK 4-door, automatic $2395
71 PONTIAC VENTURA 2 dr., 6, auto. $2495
68 TOYOTA COROLLA 2-door, 4-speed $1095

Saunders and Hitchman
Sales & Service Ltd.
2040 Cadboro Bay Road
At Fort and Foul Bay
Dealer Lic. 00566A
592-2471

1967 DELTA 88 OLDSMOBILE, 4 door, power radio, brakes, steering, seats and windows, $900. 477-2033.

70 DODGE FURY II, ECONOMIcal 318 automatic, power steering and brakes, radio, $700. 383-0875.

1965 FORD, POWER STEERING, power brakes, must sell. $450 or offers. 388-9071.

'69 TOYOTA CROWN, 4-DOOR, standard, low mileage, clean. $1,750, 595-8471.

1964 F-85, 2 DOOR HARDTOP, V8, mags, asking $850. 656-4185 after 5.

'61 BUICK LESABRE, INSPECtion 'til July '77, offers. 985 Wilmer.

'68 FALCON SW, 6 AUTOMATIC, no reasonable offer refused. 595-7835.

1958 VOLKSWAGEN BEETLE, IN running order. Offers, 479-7508.

1965 ENVOY, NEEDS NEW clutch, $250. Phone 383-3771.

'63 ACADIAN 2-DOOR, STANdard, $100. 386-1274.

150 CARS FOR SALE

AMC

12 SMALL CARS
—Guaranteed
—Tested
—Clean
Sale Priced

1971 MAZDA 1600 COUPE (RED) 4-SPD. WITH RADIOL CUTE AND CLEAN.
SALE: $1695

1974 GREMLIN 2-DR. (ORANGE) 7-CYL. 3 SPD. RADIO. LOOKS LIKE NEW!
SALE: $2795

1972 FIAT STN. WAGON (YELLOW) 4 SPD. RADIO. GREAT FOR KIDS AND GROCERIES.
SALE: $2195

1973 DATSUN 610 STN. WAGON. (YELLOW) AUTOMATIC, RADIO, ETC. YOU'LL LOVE IT!
SALE: $3195

1970 VAUXHALL VICTOR SEDAN (SILVER GREY) 4 SPD. RADIO. ECONOMICAL WITH A LITTLE ROOM.
SALE: $1395

1970 M.G.B. SPORTS. HARD TO FIND MODEL! CLEAN AND READY.
SALE: $2195

1975 PACER 2 DR. (MED BLUE) 6 CYL. 3 SPD. RADIO, WHITEWALLS, WHEELCOVERS, AND MORE! THE SMALL, WIDE CAR.
SALE: $3895

1972 CAPRI 2000 (MET GREEN) SPORTY WITH AUTOMATIC, RADIO AND MORE!
SALE: $2395

1975 DATSUN 710 STN. WAGON (BLUE) 4 SPD. RADIO, MAGM WHEELS, SHARP!
SALE: $4295

1970 VOLVO 142 2 DR. (YELLOW(4 SPD. RADIO, ETC. COMPACT AND ECONOMICAL!
SALE: $1995

1973 TOYOTA CORONA 4 DR. (BRONZE) AUTOMATIC, RADIO, AND MORE!
SALE: $2495

1974 VOLKSWAGEN BEETLE, (ORANGE) 4 SPD. WITH RADIO, COMPARE THIS VALUE
SALE: $2795

REG MIDGLEY
MOTORS LTD.
736 Cloverdale
385-8756
Dealer Lic. D00247A

Millstream CHEVROLET

NOW OPEN!
For Business, From Our Temporary Facility, at the Construction Site!

COME OUT
and See Our Great Selection of ½ tons, ¾ tons, 4×4's Blazers, Suburbans Crew Cab and of Course a Complete Line of

CHEVROLETS FOR '76

Millstream Chevrolet Ltd.
1730 Island Hwy 474-1211
Dealer Lic. D01384A

1963 PONTIAC 2-DOOR, ONE owner. Original mileage 63,000. Excellent condition. First $900 takes it. 477-9774.

'73 DODGE CHALLENGER, V8, automatic, ps and pb, radio, 35,000 miles, white with black vinyl roof. 383-3903.

'66 BEETLE, 66,000 MILES, EXcellent running condition. $1,000. 478-5031.

1973 DATSUN FASTBACK, AUTOmatic, 22,000 miles, excellent condition, $2450 or offers. 478-9916.

1969 VIVA AUTOMATIC, GOOD condition $650. Phone 479-8344 after 4.

1967 VANDEN PLAS (AUSTIN Princess) Rolls Royce engine, sedan, upholstery good. 477-4114.

1971 MAZDA 616 4-DOOR, RADIO, tested, very clean, $1,350. 478-2482.

150 CARS FOR SALE

Speedway MOTORS LTD.
AUDI PORSCHE VOLKSWAGEN

76 Rabbits & Sciroccos & Foxes
ON DISPLAY
AT DEALS THAT CAN'T BE BEAT

USED CARS

75 Porsche 911S Targo
75 VW Camper
75 Volvo Wagon
75 Valiant
75 VW Rabbit 4-Dr.
74 Fiat 128
74 Mercury Bobcat Wgn.
74 Mustang II Auto.
74 VW 412 Wagon
74 VW 412 Wagon
73 Pontiac Astre
73 Toyota Celica Auto.
72 Toyota Celica
72 Datsun 240Z
72 VW Safari Camper
72 VW Chimo Camper
72 VW Camper
71 Toyota Pickup
70 VW Fastback
65 VW Crewcab

76 DEMOS

Porsche 911S, Sunroof
Audi 100 LS Auto.
Scirocco 4-speed
VW Rabbit 4-speed
VW Beetle Radio, 4-speed

DOWNTOWN
971 Yates Street at Vancouver
Dealer Licence No. D-00486A
385-2415

CARS
ESQUIMALT AUTO MART LTD.
TRUCKS

WE'RE CLEARING EXISTING STOCK
We're Dealing
Trade Up or Down

74 T-BIRD Loaded 25,000 miles $6995
74 CHEV MONTE CARLO Equipped. Air $3995
73 VOLVO 164E Auto., Air, 32,000 miles $4795
73 CHEVELLE Equipped, 44,000 miles $2995
73 BUICK LUXUS Equipped 22,000 miles $3895
72 TORINO G.T. Equipped New paint $2995
72 MUSTANG Grande, Equipped $3495
69 FIREBIRD 6. Auto., Mags $2395
69 CAMARO R.S., Equipped, Mags $2995
67 DART 2-Dr. Equipped, new paint $1895
66 VALIANT 2-Dr. Equipped, mags. Sharp $1795
75 DODGE 1-Ton C&C, Auto. Equipped $5695
74 G.M.C. ¾-Ton Equipped, Air $4895
74 FORD ¾-Ton V-8 Auto., Low Mileage $4195
72 FORD E200 Van 6 cyl. 3-spd. $3495
69 FORD E100 Van, New paint, Mags $2795

BEFORE YOU BUY GIVE US A TRY

Trades Accepted
BANK FINANCING O.A.C.
382-7195
Esquimalt Automart Ltd.
480 Esquimalt Rd.
D-008556A

'64 VALIANT, 273 V8, 4-SPEED, hurst shifter, chromies, new clutch, rebuilt rearend, $800 or offers. 592-6480 after 5 p.m.

71 MUSTANG 302 2 BARREL, power steering, power disc, vinyl roof, radials, perfect condition. After 5 p.m. 479-3014.

71 TOYOTA COROLLA 1200 IN excellent condition. Radio. Great gas mileage. $1,400 or nearest offer. 479-7607.

'56 MERCURY, NEW MOTOR, exhaust, brakes, open for offers. 652-3704 after 4.

'74 PINTO WAGON, 16,500 MILES. 2300 cc, radials, radio, etc. Consider small trade. 478-7455.

'64 AUSTIN CAMBRIDGE, COMplete tune-up and valve job, good tires and upholstery, $575. 595-4844.

1975 TOYOTA CORONA WAGON, under warranty, 7,100 miles, immaculate. 595-3273.

72 MAZDA ROTARY. GOOD CONdition. $1600. Phone 642-3636.

150 CARS FOR SALE

Garden City Auto Sales LTD.

WE REALLY Come Through for YOU!

CARS

76 Capri Ghia
74 Celica GT
74 Barracuda
74 Duster
73 Valiant Scamp
73 Celica ST 4 spd.
73 Cortina 4 spd.
72 Mustang Mach I
72 Malibu
70 Javelin Auto.

TRUCKS

75 Ford F250 Ranger with air
75 Ford F250 Camper Special
75 Ford F250 (Super Cab) Camper Special
74 Ford F250 V-8 auto.
74 Ford ¾ Ton Club Wagon
73 Chev 1 Ton Camper Special on Duals
73 Ford F100 V-8 Auto
72 Ford Courier
71 Ford F100 Sport Custom
70 IHC ½ Ton 4×4
70 Chev ½ Ton V-8 Auto.

"No Reasonable Offer Refused"

2978 Douglas
382-9111
DLD-3790

HELP! HELP!
CELEBRATE OUR
4th Anniversary
AT THE
INFLATION FIGHTERS
2936 DOUGLAS AT BURNSIDE

73 BEETLE Super $2214
72 CELICA $1944
71 DATSUN Pickup $1244
70 POLARA Auto. $ 944
70 TORINO Ht. Auto. $1544
70 CHEV. Ht. Auto. $1314
69 VIVA Stn. Wgn. $ 214
69 SKYLARK 6 cyl. $ 934
69 AUSTIN 1100 $ 744
69 PLYMOUTH $1044
68 METEOR $ 754
68 IMPALA Auto. $ 124
67 BARRACUDA $ 894
67 FAIRLANE S-W $ 174
67 CHEV. Auto. $ 714
67 OLDS 88 Auto. $ 614
66 CHEV. ½ Ton $ 844
66 METEOR S-W $ 414
66 VW Fastback $ 594
65 COMET Auto. $ 734
65 CHEVELLE S-W $ 644
63 PONTIAC Auto. $ 294
62 ACADIAN Auto. $ 344
62 PONTIAC $ 294
61 OLDS 88 Auto. $ 344

QUALITY CARS Reconditioned and Government Safety Tested

Palm Motors
Instant "NO-RED-TAPE" Credit
D-00641A 386-8385

DEPENDABLE TRANSPORTATION
1966 Pontiac, 2-door sedan, 283 automatic. Heavy duty suspension, clean inside and out. $280. 386-0384.

1972 OLDSMOBILE CUTLASS, 32,000 original miles, Mint condition, $3285. Will accept trade. 477-3401.

1968 Impala, power steering, power brakes, good condition, low mileage, tested. Asking $950. 595-2607.

FUTURE VINTAGE
65 Corvair, 2 door, automatic, radio, $650 or offers. 598-2744.

1970 FIAT 850 SPORTS CONVERTible, good mechanical condition, $800. 598-6256.

MECHANIC'S SPECIAL 68 COrolla. $200. 595-3176 or 595-1523.

1970 TORINO GT FASTBACK, 351 Cleveland, automatic, 479-8571.

'65 BEAUMONT, 2 DOOR, 4 BARrel, headers, best offer, 598-1163.

1965 VW 1500 SEDAN. NEEDS work, good tires. $150. 385-6655.

1959 ZEPHYR, RUNNING, NEEDS some work $100. 382-0161.

MUST SELL, EXCELLENT CONdition, 1975 Ford Elite. 658-8042.

'67 MUSTANG 289 3-SPEED, manual. $700. Offers. 642-3178.

1963 VALIANT, GOOD CONDtion, $500 or offers. 385-7654.

150 CARS FOR SALE

PLIMLEY

BRITISH LEYLAND

1010 Yates
382-9121

BRAND NEW
Austin Minis
FROM
$2,999

PLUS THESE
FINE USED CARS

73
FORD MAVERICK
8 cylinder, V-8 automatic, two-tone colour, vinyl roof, wheel trim, side moulding. Only 20,000 miles.
SPECIAL $2695

76 DATSUN B210
75 HONDA CIVIC
75 DART SWINGER
75 DART SPORT
75 AUSTIN MARINA
74 AUSTIN MARINA
74 SUPER BEETLE
74 GREMLIN
74 PINTO
74 THUNDERBIRD
74 CHEVY VEGA HATCHBACK
74 TR6
74 TOYOTA SR5
74 BUICK REGAL
74 DATSUN 710
73 TOYOTA WAGON
73 FORD COURIER
73 SUPER BEETLE
73 JAGUAR "V-12"
72 AUSTIN MINI
72 VOLKSWAGEN VAN
72 PONTIAC VENTURA
71 RANCHERO
71 VOLKSWAGEN S.W.
71 VEGA PANEL
71 MGB G.T.
70 MAZDA 1200 COUPE
70 FORD MAVERICK
70 MAZDA 1200 COUPE
70 FORD MAVERICK
69 MAZDA 1500
69 OLDS F-85
69 TOYOTA CROWN
69 TOYOTA COROLLA
69 TRIUMPH SPITFIRE
69 SUNBEAM ARROW
68 AUSTIN "1800"
66 CORTINA
66 CORVAIR

Dealer Licence 572A

THREE POINT MOTORS
Mercedes-Benz
DATSUN

SAVE
$200
$300
or
$400
AT
OUR
USED
CAR
SALE

ALL CARS
CLEARLY
MARKED
SAVE!

OPEN 'TIL 9 P.M.

2620
GOVERNMENT
at HILLSIDE
385-6737
Dealer Licence D-00740 A

Wille Motors

1976 "Golden Ears"
MAXI VAN
CONVERSION
V-8 automatic — full power. Comfortably sleeps four, with fridge, stove, stainless steel sink, furnace and toilet, high back, bucket seats. Beautifully planned.
FROM $11,395
(Others available with more deluxe air conditioning, cruise control, 3-way fridge.)

73 CHEV SW	$3895
72 TOYOTA	$1495
72 GRAN TORINO	$2595
72 VW SUPER BEETLE	$2395
71 TORINO Squire	$1995
70 SPORT FURY SW	$2795

MORE TO CHOOSE FROM

OPEN 9 A.M. TO 8 P.M. DAILY
WILLE MOTORS LTD.
Dir. D-13-645
3240 Douglas at Cloverdale 382-2313

'70 MAVERICK, 6 CYLINDER, standard, low mileage, good condition. Asking $1,460. 477-0866.

69 CHEVELLE SS-EA 427 WITH many extras. Offers. 479-8518.

150 CARS FOR SALE

VICTORIA DODGE CHRYSLER
ON YATES

"HAS THE BEST FOR YOU"

REMEMBER

When you buy a 1971 Car or Newer

WE GIVE YOU
30 Days or 1,000 Miles
100% Power Train Warranty
At No Cost To You

3 Years Oil Changes
As Per Manufacturer's Specifications

1975

Colt St. Wagon AT.
Colt 2 Dr. Coupe 4 Spd.
Colt 2 Dr. HT. AT.
Colt GT 2 Dr. HT. AT.
Volkswagen Rabbit
Dart Sport 2 Dr. HT.
Dart Swinger 2 Dr. HT.
Dart Swinger 2 Dr. HT.

1974

Plymouth Fury III 2 Dr. HT.
Satellite 2 Dr. HT.
Satellite Custom 4 Dr.
Volkswagen Beetle
Sebring 2 Dr. Ht.
Tradesman B100 Van
Plymouth Suburban St. Wgn.
Torino Broughom 2 Dr. HT
Vega GT St. Wagon
Colt 2 Dr. HT. Std.
Colt 2 Dr. HT. AT.
Valiant 2 Dr. HT.
Dart 4 Dr. Sedan
Dart Custom 4 Dr. Sedan
Hornet Hatchback AT.
Colt 4 Dr. Sedan
Colt 2 Dr. HT.
Colt St. Wagon
Dart Swinger 2 Dr. HT.
Firebird 2 Dr. HT.

1973

Comet 2 Dr. Sedan
Toyota Corolla St. Wgn.
Datsun 510 2 Dr.
Pinto Squire St. Wgn.
VW Westfalia Camper
Cricket St. Wagon
Toyota Corona St. Wgn.
Colt 2 Dr. Coupe
Colt St. Wagon AT

1972

Torino Gran 2 Dr. HT.
Cortina St. Wgn.
Comet 2 Dr. HT.
Matador St. Wgn.
Toyota Corolla 2 Dr.
Chrysler Newport 2 Dr.

1971

Chrysler Newport 4 Dr. HT.
Dodge Polara 2 Dr. HT.
Mustang Mach I 2 Dr. HT.

COMPARE OUR EXCELLENT SELECTION OF RECONDITIONED VEHICLES
Bank Financing Available at 13.5% Interest on O.A.C.

ALL UNITS PRICE TAGGED

VICTORIA
DODGE CHRYSLER
819 YATES 384-8174
Hours Mon.-Fri. 9-9, Sat. 9-6
Dealer Licence No. D00867A

B. MADSEN
MOTORS LTD.

DRIVE A LITTLE FURTHER AND SAVE A LOT MORE

75 VEGA Wagon	$2795
75 CHEVELLE, V-8, auto.	$4195
74 TOYOTA Corolla	$2495
74 CHEV. 9-pass. S.W.	$3995
74 GREMLIN, V-8, auto.	$2995
74 RAMBLER Hornet, 6, auto.	$2495
74 HONDA Civic, auto.	$2995
72 MAVERICK, auto.	$2395
72 MUSTANG, auto.	$3295
71 TRIUMPH G.T. 6 plus	$2795
71 PINTO, auto.	$1495
70 CHEVELLE, auto.	$2495
69 DART, auto.	$1250
69 GALAXIE, auto.	$1595
69 EPIC, auto.	$ 750
69 BUICK Skylark	$1695
69 TOYOTA Corona	$ 995
67 PONTIAC, 6, auto.	$ 750
66 PONTIAC, V-8, auto.	$ 650
66 RAMBLER S.W., V-8, AT.	$ 600
72 FORD ½-ton, V-8, AT.	$2495
72 GMC ½-ton, V-8, 4-spd.	$2395
69 SCOUT, atuo.	$1195
67 DODGE 700 C and C	$1995

2691 Sooke Rd. 478-5011 Glen Lake D.L. 13456

SELECT MOTORS
950 YATES
382-8321 384-1322

'62 VAUXHALL, REBUILT RUNning gear, needs body work, offers. 592-0872.

'69 VIVA, 51,000 MILES, GOOD rubber, tape deck, excellent condition, $950. 479-5446.

'71 VOLVO 142S, MUST GO THIS weekend, any reasonable offer considered. 385-0364.

'68 VW, $950 OR CLOSEST offer. Good condition. 382-9885 after 6.

1961 AUSTIN MINI, GOOD CONdition. $500 or offers. 598-2647.

1970 VW, GOOD CONDITION, $1400. 382-1885.

66 BUICK SKYLARK, RELIble, $700. 383-6225.

1965 MINI 850, GOOD TRANSPORtation, $695. 478-5206.

'72 MUSTANG, IMMACULATE, $3,000. Call 595-8313.

'58 BUICK, GOOD, RESTORAble, best offer. 385-4945.

'68 COUGAR, $1400 OR OFFERS. Call Tom at 479-2897 evenings.

150 CARS FOR SALE

METRO TOYOTA

$200
FACTORY REBATE
NEW
TOYOTA 1600 SERIES!
2 Dr. Sedans
&
4 Dr. Sedans!

65 MALIBU	$795
65 VW	$475
65 IZUZU	$595
66 PLYMOUTH	$695
66 MG Conv't	$550
73 FIAT Sdn.	$975
68 CORTINA	$750
68 IZUZU	$675
66 PONTIAC SS	$975
69 DATSUN P.U.	$875
70 TOYOTA Mk. II	Offers
74 FIAT 124 L	offers
75 GMC Sierra ¾	Offers
74 FORD F100 Auto.	Offers
70 DODGE ½ ton	Offers
73 COURIER	Offers
74 GREMLIN	$1475
69 MONACO	$ 775
72 DATSUN P.U.	Offers
71 GALAXIE	Offers
70 FORD Htp.	Offers
69 ROADRUNNER	Offers
68 CHARGER	Offers
68 CUTLASS	Offers
70 MONACO Htp.	Offers
74 COMET	Offers
70 CHEVELLE Htp.	$1275
71 MUSTANG	Offers
73 GRANDE	Offers
69 OLDS 442	Offers
72 COMET	Offers
72 CORTINA Auto.	$875
70 GREMLIN Auto.	Offers
73 MUSTANG	Offers
74 GRAN TORINO	Offers
75 DATSUN	Offers
74 GALAXIE	Offers
72 PINTO	$1275
73 DATSUN	Offers
73 G.M.C.	Offers
70 MUSTANG	$1975
75 FORD Wag.	Offers
75 GREMLIN	Offers
71 RENAULT	$ 875
70 JAVELIN	$1875
75 VALIANT	Offers
70 LTD	Offers
71 MAZDA P.U.	$1875
73 JENSEN Healey	Offers
72 MONTE CARLO	Offers

BCAA INSPECTION
On Most Units
'71 Up

AND REMEMBER!
NO REASONABLE OFFER REFUSED

100%
FINANCING
AVAILABLE O.A.C.

Open
9 a.m. - 10 p.m.
CALL NOW!
386-3516
Metro Toyota Ltd.
625 Finlayson
Dealer Lic. 00431A

METRO TOYOTA

1970 GMC TANDEM TRACTOR, fifth wheel, full air, 5 and 4 trans, new motor and paint job, excellent unit, offers. Phone 477-0677.

'67 BARRACUDA 2 DOOR HARD top, V8 4-speed, $1000 or offers. Can be seen at Douglas Mohawk. 382-5432.

'51 HUDSON HORNET SEDAN, restorable, recent engine rebuild, plus parts car, literature, complete packaged sale only. 478-8876.

1974 ASTRE GT HATCHBACK, 4 speed, under 13,000 miles, loaded with extras, really must be seen. 385-6243.

1970 DATSUN, 1600 CC, TESTED, very clean, automatic transmission, radio. A-1 mechanical shape, $1295 or offer. 477-6545.

72 FORD TORINO, HARD TOP, automatic, 302 V-8, recent new transmission, excellent condition, $1995. 479-6669.

1965 VALIANT 2-DOOR HARDtop, V-8 torque flight, needs body and transmission work. Running condition. Offers? 477-9473.

70 CHEVELLE S.S., IMMACUlate condition, P.S., P.B., best offers. Phone collect after 6. 746-6219 Duncan.

CONVERTIBLE
'64 Mercury, new top, engine, brakes, exhaust, no dents, clean inside and out. 595-8791.

1965 CHEV BISCAYNE STATION wagon, excellent condition. 70,000 original miles, tested til April 77. $895. 1314 Balmoral.

1965 OLDSMOBILE CUTLASS, 2-door sedan, 330 C.I., power steering, excellent condition. First $800 drives away. 382-0366.

1971 CAPRI 2000 CC, GREEN, black interior, good snow tires, government tested. $1,750. Available end of July. Phone 478-6042.

1966 BUICK SKYLARK 4-DOOR, 340, rebuilt front end, heavy duty rad., needs paint, $750 or offers. 479-8628.

1974 DATSUN HATCHBACK, 4-speed transmission, 9,000 miles. Very good condition. $3195 or reasonable offers. 598-8169.

1972 PLYMOUTH FURY II 2-door hardtop, radio, power steering, excellent condition, asking $1450. 386-6275.

1960 CHEV. IMPALA 2-DOOR hardtop, radio, 6-cylinder automatic, needs motor work, body good. Any offer. 598-2185.

1962 CHRYSLER SARAT, 2-DOOR hardtop, automatic, power steering, power brakes, good condition, $450. 592-4809.

1965 FORD GALAXIE 2-DOOR hardtop, V-8, power steering, power brakes. $650 or offers. 385-1048.

150 CARS FOR SALE

De Pape

SEE US
Today For a
Large Selection of
Distinctive
AUTOMOBILES

76 CORVETTE L-82 4-spd.
76 DATSUN 280 Z 2 plus 2
76 ASTRE 5-speed
76 ALFA ROMEO, 5-spd.
75 CORVETTE, loaded
75 IMPALA 4-Dr HT
75 MAVERICK 4-Dr. Auto.
75 PINTO 4-speed radio
75 LINCOLN IV, moon roof
74 BUICK Riviera, loaded
74 DATSUN ½-ton auto.
74 FIAT 124 Spyder
74 MG Midget, low miles
73 HORNET 6 cyl. auto
73 NOVA auto., 18,000 mi.
73 ASTRE auto., radio
70 GALAXIE 500 V-8 auto.
70 VOLKS Van Sleeper
70 KARMAN GHIA Conv't.
68 COUGAR V-8 auto. P.S.
68 DATSUN Wagon, auto.
68 TRIUMPH GT6
68 MUSTANG Convertible
62 MG MIDGET MK. I

We Trade Down with
CASH BACK

100% BANK
FINANCING O.A.C.

9 a.m. to 6 p.m.

De Pape
DePape Motors Ltd.
760 JOHNSON ST. 384-8035
D-00264A

YOU CAN EXPECT
A Great Deal
From . . .

Cornell
CHEV/OLDS
Cadillac
CHEVROLET TRUCKS
Sales/Service 385-5777

OPEN 'TIL 9 P.M.

OVER
76
OK USED CARS
To Choose From

CORNELL
CHEV - OLDS LTD.
3050 Douglas — 385-5777
Dealer Licence D-00681A

72 MGB Roadster	$2995
70 PONTIAC sedan	$1495
69 FAIRLANE GT V-8, auto	$1695
69 RIVIERA Loaded	$2995
68 FALCON Wagon 6 Std.	$1295
68 BUICK Skylark	$1795
68 DODGE HT. V-8 auto	$1495
67 MUSTANG V-8, AT	$1995
67 FIREBIRD V-8 auto	$2305
66 OLDS Cutlass V-8 auto	$ 995

J. C. MOTORS LTD. D-00115A
837 YATES ST. 384-0921

COMPANY CARS
FOR SALE
—1971 Mercury Marquis Wagon, very good condition.
—1969 Falcon Wagon, good condition.
—1965 GMC ½-ton Pickup with canopy, needs some body work.
—Call our mechanic Ron Walker or Tony Bond at 388-6621.

1972 PONTIAC LE MANS STAtion wagon, automatic, PS, PB, PW, tinted glass. Clock and gauages, air shocks, oversized rad, sport grill, vented hood, custom roof rack, 8 passenger, HD rear end, radio, windshield aerial, 42,000 miles. $3,800 or close offer. 592-9027.

PRICED FOR QUICK SALE, need cash. 1970 350 Cutlass Supreme. Power steering, power brakes, tilt wheel, motor overhauled. Nice family car. $1,895 or best offer. Will take cheap trade. 385-5475.

LEAVING CANADA
1973 Toyota Mark II, 6-cylinder automatic, Michelin tires, Bosch lights, 17,500 miles. $3,000 or best offer. 598-1266.

1965 METEOR, 4 DOOR, STANdard transmission, rebuilt 390 engine, new tires, excellent shape, $700. 479-3304.

MOVING, MUST SELL TWO 65 Pontiacs, 1 in excellent mechanical condition, $400. Phone 7 a.m. or 10 p.m. 478-7563 or 384-6688.

1972 TOYOTA COROLLA, STANdard trans., 38 mpg, excellent condition. Only 40,000 miles. Offers at 477-9830.

1970 CADILLAC ELDORADO. EXcellent condition, air, all power, AM-FM stereo and tape deck. 592-3986.

HOLIDAYS — ROOMY, POWERful Lincoln Continental. Carry family, tents, luggage, tour Canada. $1950. 592-7895.

1974 BOBCAT STATION WAGON, 15,000 miles, $2500 cash firm. 477-8858.

54 BUICK SEDAN, 23,000 ORIGInal miles. Black, 5 original wide whitewalls. Must be seen. 479-4834.

1970 SUNBEAM ARROW, 4-DOOR automatic, $1,445, 25,000 miles, one owner. 598-1305.

'75 PACER D-L, SPOTLESS, AUtomatic, all available options, $4500. 652-5713.

MUST SELL '71 MGB, SECOND car, 20,000 miles, $2,900 or best offer. After 5, 652-5777.

'71 PLYMOUTH FURY 1, 57,000 miles, $1,100. View at 844 Seymour after 6.

1972 SUPER BEETLE, GOOD condition, radial tires, radio. 598-5093.

150 CARS FOR SALE

HONDA
car centre

Buy With Confidence
7-Day Money-Back Guarantee

BARGAIN PRICES

1967 TOYOTA Corona 4 Dr. New transmission, new tires, clean car thru-out, engine needs some work $ 995

1969 CORTINA 2 Dr. Sedan. transportation $ 795

1973 PINTO — Hatchback, 4-speed with radio. Low mileage $2395

1974 CHEVY VEGA, low mileage, automatic transmission, radio. G.M. economy car. Fully equipped $2199

1975 TOYOTA Corolla very clean, top quality, radio, and radial tires. $2895

Honda Car Centre
Yates at Quadra
Dealer Lic. 846A

SHELBOURNE
$ $ AUTOMART $ $

73 DATSUN 240-Z	$4395
73 CHEVELLE SS 454 Auto., Air, Power options	$4295
74 GMC ¾ Ton Pickup	$3800
72 CAMARO Auto. P.S., P.B.	$3395
73 FORD Courier 4-speed	$2395
71 TOYOTA Crown S-W Auto.	$1995
68 CHEVELLE Auto., P.S., P.B.	$1895
69 FIAT 124 Special	$ 595
62 VW Beetle Reliable	$ 375

BUY THE MODERN WAY
BUY—AUTOMART
1640 CEDAR HILL X RD.
(at Shelbourne)
D-00856A 477-9166

OLDSMOBILE
CUTLASS
1973, V-8, automatic, power steering, power brakes, good rubber, excellent condition. Bought new 1976 Olds Wagon, must sell to best offer. 477-0301 after 6 or 382-9236, 9 to 5.

CLASSIC DRAG CAR
Blue '55 Chev 2 dr., ht., 396-turbo 400, hi stall converter. 538 Olds spool, axles, mags, slicks, immaculate, fast and streetable. $4,000 complete or willl separate. Ritchie 479-2792.

1970 VW BEETLE, 52,000 MILES, excellent condition throughout. Includes radio, 2 mounted snow tires and a utility trailer. Good buy at $1,500. Phone 388-7818, Apt. 468 or call at 2930 Washington Street, behind Coachman Inn.

1970 NINE PASSENGER WAGON Mercury Marquis Colony Park, every possible option, excellent shape, tested, low mileage, $2795. Will take trade. 49 Linden Ave., 384-6228.

MOVING, MUST SELL 68 CUTlass convertible, new top, excellent condition, deluxe model, $1,800 or best offer. Phone 7 a.m. or 10 p.m. 478-7563 or 384-6688.

MUST BE SEEN 1965 CADILLAC sedan Deville, new paint, fully powered. excellent clean car. Trades accepted. Days 385-6651, 386-2006 after 6 p.m.

1970 PONTIAC 4 DOOR SEDAN, one owner, first class condition throughout, V-8 automatic, power steering, excellent tires. Must be seen, $1350. 658-8905.

'72 FORD GALAXIE 500 STAtion wagon, gold metallic with woodgrain trim, excellent. Desperation asking $2550, or trade considered 656-6806.

1976 PLYMOUTH VOLARE. 2 door, automatic, power steering, brakes and windows. Cruise control, tinted windows, bucket seats, and much more. New $7000. Call collect 112-743-9517.

'66 PARISIENNE 2-DR. HT, V-8 auto, P.S., P.B. Radio, excellent transportation. Only $425. Strait Motors Ltd. 1513 Quadra, 477-0608, D-00041A.

3 OLDSMOBILES, 1953 STANdard, $100; 1957 good engine; 1960; all three $150. 478-3547, 2771 Jacklin Rd.

MUST SELL, 1972 AMC HORNET, 2-door, 304 V-8, automatic, 61,000 miles, very good condition, $1950. 656-6296.

AUSTIN 1100, 1967. VERY GOOD condition, body and mechanical, new tires, two new snow tires, $650, or near offer. 656-5902.

1967 REBEL 770 2 DOOR HARDtop 6 cylinder. May be viewed at Fairfield Plaza service station or call 592-0188.

'67 CHEVELLE S.S. 396 AUTOmatic, 4 barrel, headers. $1600, offers. 598-7655, 383-4257.

1972 NOVA 2-DOOR COUPE 350 automatic, radio, clean, tested, $2500 or offers. 598-2185.

1973 VOLKSWAGEN, 24,000 miles, immaculate condition, $2500 or offers. 478-3177.

WANTED: KNOWLEDGEABLE and caring home for '68 Viva. Good shape. $75. 386-2691.

1969 CAMARO SS, 396 V-8, 3 speed, automatic, 68,000 miles, excellent condition $2500. 246-3784.

1973 TOYOTA COROLLA 1600 AUtomatic. 26,500 miles. $2,000.00. 478-4549.

'64 FAIRLANE STATIONWAGON, mint condition, automatic transmission, 477-5764.

'64 CHEV 4-DOOR, EXCELLENT condition, V8 automatic $350 for quick sale. 652-2492.

1969 FORD TORINO, GT FASTback, just tested. $1,400 firm. 592-3903.

1967 MUSTANG 2 DOOR HARDtop, 289 V-8, 4 speed. 478-9571 or evenings 478-4898.

1970 PONTIAC PARISIENNE, dr. hardtop, good condition, $1,575. 592-4506.

'71 PLYMOUTH, 57,000 MILES, good condition, call between 1-5 p.m., 385-8306.

1974 PLYMOUTH FURY III, P.S., p.b., 15,000 miles. $3,500. 479-8693.

1963 FORD WAGON, RUNS good. $60. 383-9496.

MUST SELL, 1972 FIAT 128, LOW mileage, offers. 383-9655.

67 DATSUN
479-2146

1965 544 VOLVO, $1000 OR offer. Good running order. 477-4998.

64 BEAUMONT, $650
383-4792

967 BARRACUDA, $850 OR BEST offer. 385-7357.

1960 VAUXHALL VICTOR wagon. 477-5248.

150 CARS FOR SALE

DOUGLA
VOLKSWAGEN
PORSCHE
AUDI

BEETLE
ALL MODELS
SPECIAL
$1795 - $3395
71-75

75 VW LA GRANDE Super Beetle. Green metallic paint with beige interior, four speed, Radio, Sun roof, deluxe interior, fuel injection, 20,800 miles. Stock No. 905. (Verified warranty) $3395

75 VW CUSTOM Beetle, Four speed, fuel injection. Yellow with cloth interior. Radio, 13,700 miles. Stock No. 9784 (Verified Warranty) $3195

74 VW SUPER BEETLE, four speed, Radio, green with brown interior, 22,700 miles. Stock No. 9605. (Verified Warranty) $2695

74 VW CUSTOM BEETLE, four speed, radio, white with grey interior, 35,800 miles. Stock No. 9783 (Verified Warranty) $2495

71 VW CUSTOM BEETLE, four speed, gas heater, red with black interior, very clean 46,800 miles. $1795

PRIME VW STOCK

71 VW SUPER BEETLE, automatic stick shift, Radio, gas heater, white with red interior, 36,000 miles. Exceptional vehicle. Stock No. 64186-1 $2495

70 VW SUPER Beetle 4 speed, gas heater, green with white interior, 60,500 miles, DVW Ltd., Rebuilt motor. 6 mth. 6,000 mile warranty. Stock No. 62227-1. $2095

Excellent Selection
All VW Products
Imports & Domestic
Used Vehicles

RABBIT
75
$3695

100%
FINANCING
O.A.C.
SCOTIA PLAN

Douglas Volkswagen Ltd.
Porsche - Audi
3329 Douglas Street
388-5466
Dealer Licence 00341A

ARTS CAR SALES
310 Bay 383-8302
CARS AT LOWEST PRICES ANYWHERE. D-00286.

'65 VALIANT SIGNET, 2 DOOR hardtop, V8 automatic, floor shift, new tires, new carb, tape deck, good condition, asking $1000. 383-4661.

BIG BARGAIN
1974 Chevrolet Nova hatchback. Low mileage. $3295. 592-0665.

1974 VW THING, 14,000 MILES, good shape, $3,300. O.B.O. Phone 745-3565.

1971 DATSUN 510, 2-DOOR, STANdard, radio tachometer, tuned up new muffler, $1,250. 383-8668.

'71 VOLVO 164, SUN-ROOF, AM-FM, immaculate, must sell, first reasonable offer. 652-2966.

1971 DATSUN COUPE 1200, 2-door, standard transmission, good condition. $1,100. 598-7824.

1968 E-TYPE JAG, 1 OWNER, IMmaculate condition, 45,000 miles 477-6255.

'62 SUNBEAM RAPIER, RUNning well. Good body. New tires. $300 or offers. 385-0894.

'62 FORD COMET, 6 CYLINDER, needs trans. Offers over $100. 592-2763.

1970 AUSTIN MINI 1000, 62,000 miles, good condition, $1195 or best offer. After 7, 478-6153.

TWO 1970 RENAULT 10. GOOD for parts. Leaving the province. 388-7771, after 5 p.m.

1973 PINTO, GOOD RUNNING condition, low mileage, $2500. 598-8502.

71 DEMON 318 V8, 3 SPEED, good shape. Offers around $2000. 656-3775.

71 MUSTANG GRANDE, V8 auto, PS, PB, radial tires. Munros Motors, D11-100, 748-8760.

5 MUSTANG 351 AUTOMATIC, 1,250. Phone after 6. 598-7303.

BILL CARTER CARS LTD.
2538 Government, 385-1716
Large selection of economy cars

62 CHEVY II, 4 DOOR, 6 STANDard, tested, $275. 383-8840.

71 MAZDA X100, ROTARY, EXcellent condition. $1,000. 477-4142.

150 CARS FOR SALE

RELIABLE '64 PLYMOUTH slant six, automatic, clean, tested, $275. 479-7429.

'72 TOYOTA COROLLA 2 DOOR standard, excellent condition, $975. 479-7429.

FOR 1972 MINI 1000, GOOD CONdition, low mileage, stereo, radials, $1785. 477-2090.

'61 MERCEDES 220S, RUNS well, body needs work, $800 or best offer. Phone Dave, 383-3579.

1969 SIMCA, EXCELLENT RUNning condition. Ideal second car. 478-5805.

1969 DATSUN 510, TESTED, NEW radial tires, radio. $1,000 or offers. 478-8988.

1968 CHEVROLET SEDAN, V8 automatic, radio, tested. Bargain $1000. 384-9622.

MUST SELL '75 PLYMOUTH STAtion wagon, 8,000 miles, excellent condition, lots of extras 595-0616.

1970 BUICK SKYLARK 2-DOOR hardtop P.S. and P.B. $1875, offers. 478-6354.

1974 MUSTANG II, AUTOMATIC, power steering, radials, 27,000 miles, excellent. $3,100. 478-0116.

'68 DODGE CORONET 500, 2 door, air conditioning, $995. 598-7791.

1968 AMBASSADOR, AIR-CONDItioning, new tires, $800. 595-6468, 477-5714.

1974 MAZDA 808 STATION Wagon, 24,000 miles, at $2500 firm. 478-8244.

1972 CELICA, EXCELLENT CONdition. Must be seen. $2,500 firm. 384-0433.

1964 BUICK 2-DOOR, 6 CYLINder, good gas mileage, clean, $850. 383-9808.

1974 DATSUN WAGON, TOP CONdition. Only 28,000 miles. $3000 or best offer. 384-8474.

1960 CHEV. CUSTOM INTERIOR. 3-speed stick. Tested. Good shape. Offers. 479-6107.

1968 CORTINA WAGON. DRIVE it away. Best offer. 478-2614.

1974 SUPER BEATLE, 24,000 miles, good condition. 385-6246.

1957 CHEV SEDAN, NOT RUNning, offers. 479-3630, 479-5885.

1971 VEGA 4-SPEED HATCHback, low mileage, $1,500. 656-1628.

1963 PONTIAC IN EXCELLENT condition, tested. 477-5543.

1968 VOLKSWAGEN, TYPE 3, EXcellent condition, $1,500. 385-7494.

1954 PONTIAC, EXCELLENT transportation. $200. 383-2153.

1970 FORD ½-TON, $1995. 652-5679 or 388-6275, page 2620.

151 SPORT, IMPORT CARS

1970 Z28 CAMARO RALLY Sport. 1976 L.T. 1-450 horsepower balanced, crane 202 S.S. Ported Polished and milled. 750 Double pump, high rise. Accel. 11-1 T.R.W.'s. Crower 304-512 cam and lifters. Turbo 400 rebuilt with shift kit. Rebuilt 4.10 posi. Unique mags, radial T.A.'s 3,500 miles on motor, 43000 on car. Black Mercedes paint. $4495. Trades considered. 598-2709.

1970 JAGUAR XKE ROADSTER, new clutch, paint, new radials, chrome-wire wheels, fuel injection, cassette stereo. Must be seen to appreciate, $7,500 or best offer. 384-4065.

MUST SELL, 1975 FIAT 128, 2-door sedan, Pippin Red, beige interior, standard transmission, radio, radial tires, 9,000 original miles, no reasonable offer refused. 592-1431 or 382-8644.

61 MERCEDES BENZ 190 DIEsel, newly restored, mechanically perfect, body and interior excellent, 40 plus miles per gallon. Offers to $1,900. 477-6313, or 652-2015 after 5 p.m.

MINIATURE ROLLS
Silver over burgandy, rare 1956 MG Magnette, rebuilt motor, new clutch, new tires, starter, battery, gen., stereo tape. An excellent car. Days 385-6651, 386-2006 after 6 p.m.

IMMACULATE '73 MGB, ONLY 13,000 miles, lady driven, and completely checked by Esso Car Clinic. Just government tested. For appointment to drive this beauty. 477-8491.

1970-Z28 — GREEN WITH WHITE stripes, roll-bar, competition harnesses, fresh 350 LT1, many extras. Serious enquiries only. 656-5767 after 6 p.m.

1973 MAZDA RX2, LOW MILEage, mags, new paint, many extras, excellent shape. Offers or trade towards late model van. 477-5173.

TR3
1959, overdrive, wires, new radials, interior, top. Low miles, hardtop in storage 10 mths, excellent shape, best offer, 478-2581.

1971 M.G.B., LOW MILEAGE, MIchelins, Stebro, tape-deck — $3000 or nearest offer. 598-6807 anytime after five.

1974 FIAT X19, CONVERTIBLE hardtop roof, Michelin tires, disc brakes, 38 miles to the gallon, $4,500 or nearest offer, 592-6324.

'68 WHITE SUNBEAM ALPINE, excellent mechanical condition. Bills to $1750 to prove. Best offer. 595-8425, Keep Trying.

73 MGB, ROLL BAR, RADIALS, 2 tonneau, 20,000, excellent condition, $3750 or best offer. 384-2132 or 595-4455, ask for Ed.

1975 280Z
Excellent condition, 15,500 miles, dark blue, mags, extras, must sell, $6,900 or best offer. 382-6708.

FUN ON BEACHES, FANTASTIC in snow. Buy our "Thing" and you" always go! $3,300. Phone 745-3565.

WANTED—MERCEDES 220 CONvertible, 1950-1960. Any condition considered. Call collect 112-266-8533. Private.

72 FIAT 124S CONVERTIBLE, 49,000 miles, new top, radio, radials. Needs some body work, $2,250. 598-1177.

1972 FIAT 124 SPYDER, YOU'LL never find another one like this. Trades considered. 479-7779.

'74 BMW BAVARIA 3 LITRE, 4-speed, sunroof, AM radio, mags, Michelins, offes to $8500. 478-3860.

HUMBER SUPER SNIPE, SOME rust, excellent interior and drive train. Offers. 595-6060.

PORSCHE COUPE, GOOD BODY, paint, interior, and running gear. Asking $2500. 478-2063.

YOUNG BUSINESS LADY would like a sporty convertible under $1000. 388-6275 page No. 712.

74 CAPRI, V6, 4-SPEED, BUCKET seats, radial tires. Excellent condition. 598-4474. 865 St. Patrick.

1972 MGB, GOOD CONDITION throughout, Michelin radials, radio. 477-1036.

1968 TR250. A CLASSIC OF THE future, excellent condition. Offers. Phone 477-3303 or 652-1342.

1971 ALPHA ROMEO 1750 GTV European model, no smog. $3500. 592-6404.

RARE 1958 FORD 2-DOOR sedan. Under 5000 miles on high performance, 312, $2750. 384-0034.

'64 ALPINE $450, ALSO WRECKing Spitfire and Alpine. Wire wheels and hardtop. 652-5895.

ORIGINAL, CLASSIC 57 CORvette, a prestiguous beauty $6500 and appreciating. 652-5895.

1970 FIAT 850 SPORTS CONVERTible, good mechanical condition, $800. 598-6256.

1974 TRIUMPH SPITFIRE CONvertible, excellent shape, nearly new radials. Offers. 598-4984.

1969 TRIUMPH SPITFIRE, REcently tuned, tested till May '77, $1800. 479-7649.

1970 FIAT 124 SPIDER, EXcellent condition, extras. Must sell, best offer. 592-0366.

1974 FIAT SPYDER, STORED winters, loaded, 18,000 miles. $5,000.

1959 MERCEDES 220 S ABSOlutely no rust, must be seen. $1995. 652-3555.

1971 MGB GT, 49,000 MILES, AM-FM, radials. $1,795. 652-3555.

1965 544 VOLVO, $1000 OR offer. 477-4998.

1962 JAGUAR MARK II 3.8 litre, good condition. 385-7494.

1967 M.G.B. RED, LOW MILEage, radio, priced to sell. 383-7730.

DELIGHTFUL RED 74 MIDGET, $3000. 386-0974 after 4.

1970 FIAT SPYDER 124, $2500 OR offer. 384-9064.

'68 TRIUMPH GT 6, NEW PAINT, wide tires, $1,400. 384-1350.

1970 MGB, GOOD CONDITION, $2500. 478-5959 or 478-1421.

FULL RACE COOPER S. PHONE 246-3689 after 3.

1072 PORSCHE 914, GOOD CONDItion, phone 478-6407.

151 SPORT, IMPORT CARS

1967 SUNBEAM ALPINE. GOOD condition. $1050. 656-1064.

MUST SELL, 1972 FIAT SPORT convertible. Offers. 592-4562.

1975 TR6, 6-MONTHS-OLD, 4,800 miles, asking $5,500. 382-3035.

72 DATSUN 240Z AUTOMATIC, $3,400. 642-5843.

'72 MGB, OFFERS, $2,900. 656-3249.

'69 MGB NEW PAINT, NEW TOP, best offers. 384-7738.

'66 SUNBEAM TIGER 302 CU. in., good condition. 382-5525.

MUST SELL '66 JEEP, $850, 592-6965.

1972 MGB, EXCELLENT CONDItion, $2,900 or best offer. 383-5427.

'69 SPITFIRE, GOOD CONDItion, $975, 598-2320.

154 TRUCKS, BUSES and VANS

JEEP CITY

Want a Pickup?

'67 CHEV. ¾-ton	$1495
'69 IHC ¾-ton, 4x4	$2995
'74 FORD F100 P.U.	$3995
'72 MAZDA and canopy	$2195
'75 FORD F100 P.U.	$5795
'75 FORD F250 and canopy	$6195

BILL BURNS PHIL HENDRY
BILL HARRISON

Reg Midgley's
JEEP CITY
3342 OAK ST.
Near Town and Country Shopping Centre
386-7571 Dir. Lic. 00247B

LEN BARKLEY
INTERNATIONAL LTD.
73 F1910 DUMP truck V-478 engine, auto trans., air cond., excellent shape $18,500
69 FORD 8,000 Diesel Tandem Dump Cat engine ready to go $11,900
63 INT 1600 with 14' van, mechanic's special, 6-cyl., 4 and 2, engine OK $ 900
67 INT F1800 Gas tandem dump, near new, 392 engine, 5 and 4 trans. 34000 Bogie Pwr. Strig. $ 6,495
NEW AND USED TRUCKS
517 Herald St. 383-5503
D-13524

TO CLEAR
'72 FORD ¾ 48,000 mi. c-w 9½' VANGUARD camper loaded $5195

'70 FORD ¾-ton Explorer 27,000 mi. V8, Auto., Power steering and brakes, Camper special package c-w Aristocrat 11 ft. self-contained, shower, toilet, fridge, oven, furnace, etc. $6995

S. J. PEDEN LTD.
D13-432
2855 Quesnel St. 386-3464

TRUCK TRAINING
AND AIR BRAKE
COURSES
IN NANAIMO
SAFERWAY
DRIVING SCHOOL
PHONE 758-3421, NANAIMO

CAMPER'S SPECIAL
1973 Ford 3/4-ton pickup, under 28,000 miles, 360 V-8 engine, automatic transmission, power steering, power brakes, radio, auxiliary fuel tanks, camper tie-down. For information on this outstanding truck contact BARRY FOSS at 382-7121 or residence 595-6703.
Empress Pontiac Buick Ltd.
2867 Douglas Street at Topaz,
Victoria, D01227A.

1964 FORD JICKUP, METALLIC blue, short box, Keystone slot mags, Polyglas 70 tires, 302-V-8 Crane Fireball cam, Edlebrok Torker manifold, 600 CFM Holley double pumper, FMX automatic floor shift, 3.89-1 rear ratio, radio, four speakers, dual walkers, spare wheels and tires, spare manifold and carb, $2700 cash, no trades. 478-6763.

20' 5TH WHEEL, COMPLETELY convertible commercial trailer, plus GMC heavy duty pickup and Sportsman canopy. This ATCO trailer can be used as a low loading stock trailer, flat deck or completely covered van. $6400 for complete unit. All in excellent condition. Phone 746-4472. Ask for Andy.

1975 GMC HIGH SIERRA ¾-TON, low mileage, fully equipped, all options including air. With 1975 10' Security camper. 1976 ¾-ton 4-wheel drive. Call after 6 p.m. 656-6666.

1965 FORD ECONOLINE WINdow van, partly camperized, curtains, roof, vent, new tires, recent rebuilt engine and new paint. Excellent condition. $1400. Phone Duncan, 748-9282.

'74 DODGE ½ TON PICKUP, 12,000 miles on 318 V—, standard transmission 10 volt posi-trac, dual exhaust, AM-FM cassette asking $3800 or nearest offer. 598-2634.

1966 MERCURY ½-TON PICKUP, heavy duty suspension, V-8, 4-speed, radio, $950. B and B Car Sales, 3233 Douglas. 385-4121. D-00794A.

1964 GMC 6-CYLINDER, STANdard, step van, duals, 14' van, make excellent motorhome. 385-5890.

1968 GMC ½-TON, MANUFACturers canopy, V-8, ps, split rims, standard transmission, 63,000 miles, price $1975. 743-2771.

1966 MERC 6-CYLINDER, SHORT box pickup in good condition, new clutch and brakes, $1,000 or offers. 642-3958.

1964 FORD ECONOLINE VAN, new paint, new upholstery, good running condition. $1200. One owner. 592-0762.

56 WILLYS 4X4 PICKUP, TOTALly rebuilt, $1,850. Call Jerry, 383-4739, or Glen 598-7689 or 592-2431.

1968 CHEV ½-TON SUBURBAN complete with centre seat, 307 V8 automatic, excellent condition. $1850. 478-0801.

'68 CHEVY VAN 108 PANEL, very good condition, low mileage insulated and panelled throughout. $1,975. 658-8380.

IMMACULATE '74 SCOUT II, 4X4, V8, automatic, P.S., P.B., radio, removable hardtop, 16,000 miles. 382-1535 days; 477-5747 after 6.

1974 VAN
One-owner low-mileage AT, P.S., radio, like new. 479-8638 after 6 p.m.

1972 GMC VAN, SHORT WHEEL base, 6 cylinder automatic, real clean, partly camperized, terrific value. 477-2545.

1963 ECONOLINE SEMI-CAMperized, runs good. View at 3221 Orillia after 5 or weekends. $500.

1965 FORD 950 TANDEM, V-6 Cummis motor cab and chassis. $2500 or offers. 384-9624.

'71 TOYOTA PICKUP IN GOOD condition $1,400 or offer for quick sale. 598-6641.

'67 INTERNATIONAL PICK-UP, V8, 4-speed, good condition. 595-6641.

'67 FORD RANGER ½-TON, very clean, good milleage, $1600. 598-6956, 479-4642.

1970 GMC PICKUP, WELL MAINtained. Call us and make an offer. 478-5404.

1951 WILLY JEEP 4 WHEEL drive, needs motor work otherwise good, $500 or offer. 383-9496.

1975 DODGE MAXI-VAN, PARtially customized. $5,700 or best offer. 385-7357.

1962 INTERNATIONAL PANEL truck, runs real good. $250. 386-3614.

'51 CHEV CAR CHANGED INTO truck. Tested. Running. Unique, $350, 478-0517.

'72 VW BUS, SLEEPER SEATS, furnace and radio, like new, tested. Asking $3,395. 477-5000.

1968 DATSUN 1300, 58,000 MILES, new canopy. $1450. 477-2240 after 5 p.m.

'72 MAZDA PICKUP WITH camper. 384-2974.

1974 DODGE CLUB CAB, $4200. 652-1670.

154 TRUCKS, BUSES and VANS

McCALLUM
DATSUN
VOLVO
McCallum Motors Ltd.

WE HAVE
LOTS OF
GOOD
USED TRUCKS

DOWNTOWN
1101 YATES AT COOK
382-6122 Dir. Lic. 00850A

75 DATSUN PU.
74 DATSUN PU. auto with canopy
74 DATSUN PU

COLWOOD
1836 Island Highway
478-1741 Dir. Lic. D-00850A

74 TOYOTA PU, long box
73 TOYOTA PU
72 DATSUN PU with camper
71 DATSUN PU with camper
74 TOYOTA Landcruiser 4x4
74 FORD PU with camper

Come and see these recent trades.

MAKE US AN
OFFER
WE'LL LISTEN
AT
McCALLUMS

'74 GMC 4X4 ¾-TON, 350 V-8 motor, power brakes, 4-speed trans., 10,000 miles, 60" split rims, 750x16 lug tires. 24 Chancellor Avenue, can be seen from 8 a.m. to 4 p.m.

'69 DODGE ½ TON PICKUP, 318, 3 speed, with canopy, 56,000 miles. $2200. '65 Dodge 1 ton pickup, 9' box, with canopy, 318, 4 speed, 69,000 miles, $1700. 384-0262, 384-8739.

1975 DODGE VAN, SLANT 6, stick shift, carpets throughout, interior panelled. One owner. Good on gas. $3,800. 598-1221 daytime, evenings 382-8792.

1971 KENWORTH, 335 5 AND 4, 44 double reduction, 1 year old nahanna. Complete with 5th wheel. Can be seen at Bay Street 66.

'67 DODGE VAN, EXCELLENT condition, rebuilt motor, new brakes, custom interior, tested. $1,600. 383-0287.

USED TRUCKS
Half-ton pickups to tandems
GEORGE ENG TRUCK SALES
2810A Rock Bay Ave. 385-3054

1975 — ¾-TON CHEV VAN, 350 automatic, stereo, etc., as new, Asking $6,500. Must sell this weekend. 658-5792.

1972 SUBURBAN, 6 AUTOMATIC, power brakes, steering, radio, 40,000, good condition. 658-5195.

'68 GMC DUMP TRUCK, 11-YD. box, new rebuilt motor, no miles on it. Phone after 6. 382-9531.

1966 FORD, ½-TON, V-8, 4-speed, good condition. $900. 479-6936.

WANTED 1 TON CAB AND CHASsis automatic, 70-74 in good shape. 43-9382.

69 FORD ECONOLINE, NEW paint, runs good, offers. After 4, 479-5057.

1975 GMC VAN, 8,000 MILES, carpeted and insulated, radials 388-7708.

72 FORD ½-TON PU 360 V-8, EXcellent shape, reasonable. 384-6173 after 4.

FOR SALE: 1972 VOLKSWAGEN camper van. Good condition. Asking $3,200. 656-5677, anytime.

1963 INTERNATIONAL METRO van, camperized, mechanically sound, $800. 383-2281.

MUST SELL 1975 VW WINDOW van, sunroof, new condition. $5700. 595-0931.

69 FORD 8000 DUMP, 225 CAT motor, good condition. $6900. 112-743-2184.

MUST SELL 73 GMC 1-TON, with steel flat deck, hoist, $3900 or best offer. 478-5434, 743-5394.

'72 FORD CREW CAB ¾ TON, homemade camper, $3,500. 478-2400 after 6 p.m.

1963 VOLKSWAGEN, WINDOW van with '71 motor. Runs well. Asking $500. 386-1243.

72 FORD ½-TON, EXCELLENT condition. Asking $2,595. Call between 5 and 7 p.m. 479-5848.

MECHANIC'S SPECIAL. 1965 International Harvester Travelall 1000. $325 or best offer. 592-1431.

'73 AUTO 6, ECONO-WINDOW van, low mileage, radio, PS. 598-2449.

'75 CHEV SHORT BOX, ½-TON with canopy, V8, 350, 14,000 miles. Offers. 479-8518.

'72 FORD SUPER VAN 1-TON, 302 automatic, rebuilt transmission. 384-8555.

TRUCK-VAN TYPE METAL BOX, '61 Chev 3-ton. Asking $750. The box is worth the price. 658-1149.

1975 GMC ¾-TON TRUCK, PS, PB, automatic, camper special and cap. Offer. 388-7671.

1972 FORD F250, AUTOMATIC transmission, ¾-ton, with camper. 478-3517.

4 WHEEL DRIVE LAND ROVER, short box, offers. 477-3506 after 5 p.m.

1968 DODGE ½-TON PICKUP, 4-speed, excellent condition, $1450 or offers. 478-8206.

'65 FARGO VAN, NEEDS WORK offers to $250. 383-4534.

70 FORD ¾-TON F250 CAMPER special. Asking $2,350. 478-2663.

1958 GMC ½-TON PICKUP. 1948 Mercury 1 ton. 642-3615.

1951 DODGE FLAT DECK, offers. 595-6039.

1971 FORD ½ TON, AUTOMATIC, $2200. 749-3578, Lake Cowichan.

1973 CHEV. ¾ TON, NEW PAINT, $2,700. 652-1658.

1975 FORD VAN, MANY EXTRAS, offers. 479-3325.

1967 GMC ½ TON, V8, 3 SPEED, long wide box. $1175. 382-7683.

965 CHEV ½-TON, CANOPY, $500 or best reasonable offer. 385-6880.

62 VOLKSWAGEN VAN, CAMperized, tested, $875 firm. 592-9860.

'75 RAM CHARGER, LOW MILEage, excellent condition, 479-1437.

69 VW WINDOW VAN, VERY clean. $1,800. 385-1272.

73 TOYOTA PICKUP, AUTOMATic transmission, $2,500. 479-3779.

154 TRUCKS, BUSES and VANS

ENSIGN
Dodge TRUCKS
AND RECREATION VEHICLE CENTRE

QUADRA AT CALEDONIA

GOOD NEWS!
From Your
DODGE TRUCK SPECIALISTS

65 FARGO PICKUP
WITH CAMPER
6-CYL. AUTO.
$1297.00
No Down Payment
$47.00 Per Mo.
For 36 Months

73 FORD 3/4-TON PICK-UP
4-SP. TRANS., P.S., RADIO
$3297.00
No Down Payment
$95.00 Per Mo.
For 48 Months

74 DODGE 3/4-TON PICK-UP
4-SP. TRANS., POWER STEERING, POWER BRAKES.
$4297.00
No Down Payment
$125.00 Per Month
For 48 Months

75 FORD 1/2-TON PICK-UP
V-8 AUTO., P.S., RADIO
$4497.00
No Down Payment
$129.00 Per Month
For 48 Months

PAYMENTS INC. 7% SALES TAX AND INT. AT 13.5%

PLUS
75 DODGE power Wagon
74 FORD Super Van
74 DODGE 3/4-ton P.U.
74 MAZDA P.U.
74 TOYOTA P.U.
73 DATSUN P.U.

SEE THE TRUCK SPECIALISTS AT
ENSIGN
DODGE TRUCK CENTRE
QUADRA at CALEDONIA
386-2411
Ask for Truck Sales
Dealer Licence Number D-495B

ARTS CAR SALES
310 Bay 383-8302
TRUCKS AND VANS AT LOWEST PRICES ANYWHERE. D-00286.

2-76 F250 SUPER CAB XLT AND explorer. 1 auto, 1 4 sp. new. 76-F150 explorer V-8 auto, ps-pb, radio. '74-F250 new XLT V-8, auto, ps-pb, duel tanks, radio, camper special. D11-100 Munros Motors 748-8760.

1975 GMC WARRANTY VAN, 8,000 miles, automatic, power steering and brakes, radio, 3/4-ton heavy duty shocks and supension, side window. $5,440 or best offer. To view at 3501 Saanich Rd. after 6 p.m.

1965 CHEVROLET, PANEL truck, new drive train, AM-FM 8-track stereo, new tires, custom interior, $950, desperate. 386-9083.

1974 RANCHERO SQUIRE, Power steering, power brakes, radio, custom canopy, and more. 595-7052.

MERC 1 TON BABY DUALS, steel frame, flat deck, new paint, motor, $2,600. 386-2910.

'75 TOYOTA LANDCRUISER, 6,500 miles, $6300 or best offer. 592-2962.

1974 COURIER PICK-UP ALL OPtions, 20,000 miles, immaculate. $2800. 478-1902.

1973 TOYOTA PICKUP (LONGbox) 11,000 miles, asking $3200. 385-9878.

1972 VW DORPER CAMPER, ONE owner, lady driven, 45,000 miles, $4,000 firm. 592-0923.

71 MAZDA PICK-UP, TESTED until June 77. Studded snow tires, radio, $1,600. 598-2317.

'50 FORD PICK-UP, IN RUNNING condition. Motor needs some work. Offers. 478-6148.

72 GMC, 3/4-TON SIERRA Grande, with 72 11' camper, Vanguard. 478-6790.

1970 VW WINDOW VAN, NEW factory rebuilt motor, excellent running order, $2,300. 595-5378.

'54 FARGO VAN, CAMPERIZED, sound mechanical, needs paint job, $800. 382-4454.

1965 HAYES CLIPPER, C.O.E., 318 GM diesel, 5 and 4 trans, 478-2731.

975 GMC JIMMY, HIGH SIERRA, 13,000 miles, $7,100. 388-4015.

4X4 BRONCO 289 V8, REBUILT, $2,200 or nearest offer. 388-6963.

1970 FORD 1/2 TON, 6 CYLINDER, 4 speed, canopy, $2200, 383-8840.

'62 INTERNATIONAL 1/2 TON $250. 385-3721.

1970 ONE TON FORD 12' FLATdeck, $3,400. 478-6268.

1968 MERCURY 3/4-TON PICKUP. Best offer. 479-2512.

75 FORD SUPER CAB AND CANopy. $6200. 478-5429.

1975 FORD 4X4 F-250, CANOPY and many extras, $6,200. 383-1267.

CLEAN '64 CHEV PICK UP, NEW engine, tires and brakes. 595-8791.

158 TIRES

TRAILER TIRES
480-400x8—4 ply $14.95 ea.
400x8 tubes 5.00 ea.
570-500x8—4 ply 19.95 ea.
500x8 tubes 6.00 ea.
8" wheels 4 or 5 stud 6.95 ea.
CHARGEX or MASTER CHARGE
D & D TIRE
1620 Blanshard
382-7283

FOR SALE 2 TIRES GR 50-14 RAdial TA. 2 Chev. chrome reverse, 8x14" rim. Phone 652-1579 evenings.

FOUR GOODRICH STEEL BELTed Radials on Chev. 15" mags, $195. Two Goodrich 60 Series radials, almost new, $110. 477-8430.

160 PARTS, ACCESSORIES

OPEN NOW
Come and see Victoria's largest stock of Hi-performance auto accessories and parts.
Mon.-Fri. 9-9, Sat. til 5
D. G. AUTO
3244 Douglas 382-4012

ARE YOUR SPRINGS ADEQUATE?
We sell and install DENDOFF Overload and helper springs for all cars and trucks, including import models. Phone 384-0213, LOGAN'S R.V. SERVICE CENTRE, 650 Burnside East, near Douglas.

PARKDALE MOTORS
FIAT Parts — Accessories and Service
384-2277
FIAT — SAAB

RADIATOR REPAIRS, FAST TOP quality repairs at Maurice's Auto Body, 427 Beta St., phone 386-3381. Located behind the Burnside Pay and Save Gas Station.

MUST SELL 1953 CADILLAC coupe deville, 6000 miles on new motor, new transmission, needs body work, $1099 firm, 598-2009 after 5.

Used Volkswagen Parts
Over 1 acre of VWs being dismantled. Call B.C. Auto Wrecking Ltd. 652-1181.

VICTORIA 4-WHEEL DRIVE FREE WHEELING HUBS for any make of 4-wheel drive. D-13531 597 Hillside at Rock Bay 386-6511

MINI PARTS, COOPER HEADER, 850 head, complete front end, other miscellaneous parts. 477-8122, between 2-4.

194 6 CYLINDER CHEV ENGINE, $50. 2-230 Chev heads, $20 each. 2 Chev chromies, $10 each. '63 Fairlane standard trans, V8, 592-3903.

WANTED — OFFENHAUSER 4 barrel intake for a 292 Chev. 6 cyl. and a Lakewood scatter shield for a Chev. 746-5394, 746-6048.

1969 FIAT 850 COUPE, ROLLED. Engine, interior as new. Offers. 652-1180.

LOTUS-CORTINA, DUAL OVERhead cam shaft engine. $425. 595-6060.

1966 EPIC ENGINE AND TRANSmission, good condition. $100 firm. 652-3648.

PARTING OUT, 65 CHEVY, 396 engine, 4 speed, whatever. 656-5972, Norm.

BRAND NEW FIAT 124 SPYDER front fender. Fits 72 or newer. $350 new. Sell pair for $225. 478-8988.

PRO AIR SCOPE FOR SALE FIberglass $35 or offers, see Robert, 1515 Vining St.

EARLY CORVETTE PARTS, body, frame, chrome, miscellaneous. 385-4945.

'64 FORD STATION WAGON, many of parts 2 months old. 384-0915.

CANOPY FOR TOYOTA LONGbox, aluminum siding, locking rear door, $350. 598-2317.

MGB SOFT TOP FITS '69 to '76. 2 near new G78x14 snow tires. '56 Ford V-8 standard trans. 658-8770.

1965 RENAULT, MODEL R-4, station wagon, good for parts. Offers? 382-2336.

4X4 FRONT AND REAR DIFferentials for Ford 3/4 ton, $150. 477-8430.

1937 FORD 2-DOOR SEDAN AND 327 block and pistons. Ask for Benny 479-5081.

SET OF CHROMIES FOR Chrysler 4" bolt pattern. V.W. dune buggy, 382-8450.

WANTED: CHEV 283, 327 OR 350 motor in good condition. Cash. 642-3958.

'59 MORRIS BODY PARTS. VW Beetle body parts. 479-6249.

ROLL BAR, FOR SPORTS CAR $50 or offers. 598-2578.

FOUR OLDER TOYOTA LANDcruiser wheels, 6-lug, 16". 652-3457.

1955 AUSTIN A-50, RUNS, $50. Phone 385-1105.

MUST SELL TWO 8' CANOPIES. Reduced to $215 and $135. 384-0727.

TWO N50-15 PRO-TRAC TIRES, $140. 385-8612.

1962 MINI 850, DISASSEMBLED, parts or whole. 592-4349 after 6.

162 AUTO REPAIRS, SERVICE and TOWING

PETER's metric shop
All foreign car repairs and service.
Specialist in
BMW, MERCEDES AND VW
628 Dupplin 383-2333

164 AUTO BODY WORK AND PAINTING

QUALITY AUTO BODY AND paint repairs, $13.50 per hour. 592-9289.

166 CARS AND TRUCKS WANTED

$$ WE BUY $$
—CARS
—TRUCKS
—MOTOR HOMES
—MOTORCYCLES
We Trade Down
FAST CASH
DePape Motors Ltd.
760 Johnson 384-8035

TOP DOLLAR
PAID FOR GOOD CLEAN USED CARS
Peter Pollen Ford Ltd.
1060 YATES 384-1144

AUSTIN MINI OR 1100, ANY condition, must be cheap. 477-3401.

166 CARS and TRUCKS WANTED

CASH
We will buy your car for cash. G.C.M. Motors Ltd., 780 Goldstream Ave., 478-3242. D-7197.

VICTORIA AUTO BROKERS
TOP DOLLAR FOR YOUR CAR
1805 Blanshard 385-3721

168 CAMPERS, TRAILERS and MOTOR HOMES

S. J. PEDEN LTD.
VANGUARD
MINI-HOME SPECIAL!!!
New '76 VANGUARD 21 ft. Mini-Motorhome on 1 ton GMC chassis fully self-contained with shower, large 3-way fridge, forced air furnace, etc. Sleeps 6 in comfort. All for
ONLY $13,795

JUST TRADED
19 Ft. SCAMPER Mini-Home on Dodge Dual Wheel Chassis $10,995
14 Ft. '74 TERRY, fridge, furnace $2495
17 Ft. SCAMPER, self-contained c-w shower $3395

Trade Clearance
25 Ft. PROWLER c-w Tub Was $5995 $5595
8½' VANGUARD c-w fridge, Was $2095 $1995
14 Ft. ARISTOCRAT c-w Oven Was $1595 $1395
11 Ft. '74 VANGUARD c-w Fibreglass roof. Was $4695 $4395

PARTS SPECIALS
12 Ft. Automatic Roll-up awnings $204.95
2 - TEDCO 3 cu. ft. 3-way fridges $292.50
Set 4 hydraulic camper jacks $189.95
Sani-Potti Chemical toilets $99.95

NOW IN STOCK
Tinted opening sun roofs for vans, tinted air scoops, and quilted van motor box covers and drink trays.
WE SELL AND INSTALL
Van Tops
PROFILED ALUMINUM
Rentals
S. J. PEDEN LTD.
2855 Quesnel St.
D-13432
386-3464

DOMINION MOTORS
HOME OF
LAYTON — HOLIDAIRE TRAILERS
GALAXIE CAMPERS and CANOPIES
CHINOOK MOTORHOMES
Air Conditioners
11,800 Carriers, ideal for MOBILE HOMES, easy to install, was $595 SPECIAL PRICE $495
BOOK NOW
For our 22 ft. COUNTRY SQUIRE TRAILER at Shawnigan Lake!
PARTS, ACCESSORIES REPAIRS
HOURS OPEN
MON. to SAT. 8 A.M. to 5 P.M.
We specialize in I.C.B.C. Autoplan Campers and Trailers
1703 BLANSHARD ST.
(Across from Hudson's Bay parking lot) Victoria, B.C. 385-5012
Dealer Licence Number D-5536

WILLEASE
TRUCK and CAMPER RENTALS
WESTFALIAS—Weekly Rates
WILLE MOTORS LTD. SUB
3240 Douglas at Cloverdale

DOGWOOD TRAILER SALES
PARTS—PROPANE
RENTALS
RANDELL TRAILERS AND CAMPERS 478-6841
2630 Deville Road
Dealer Licence D13587
Highway 1 at Millstream Rd.

19' PARK MODEL TRAILER, propane fridge, stove, water heater, shower, toiluet, wall to wall. Converts to sleep four, $2,600. View at Thetis Lake Camp Grounds or call 478-0111 or 479-8628.

'73 VW WESTPHALIA
Immaculate condition, no roof tent, completely outfitted, 34,000 miles, Michelin radials, best offer over 5,000. Leave message at 383-9126.

18' DAUPHINE, WINTERIZED, double windows, 3 burner, oven, fan, 2-way fridge. Pressure tank, toilet, shower, brakes, propane tanks, furnace, excellent condition, $2850. Courtenay, 334-3570.

1974 SUNDOWNER, HARDTOP tent trailer, insulated, sleeps six, propane stove and furnace. Sink, closet, used only 5 weeks, one owner, $2,000. 658-1106.

18' FORD MOTORHOME, 390 CU. in. toilet, shower, fridge, stove, hot water heater. Furnace, immaculate shape. Location 1533 Oakland Ave. 592-3006 $5300 or trade.

1972 GMC RALLY WAGON WITH dual purpose camper top and full removable seating and removable sectional camper equipment, 743-2005.

TANDEM HARD TOP TENT trailer, sleeps 8. Twin tanks, 3 burner stove, sink, 2-way fridge, 12x8 canopy. $2,950. 477-5515.

17½' TERRY TRAVEL TRAILER, sleeps 6, complete with equlizer hitch, canopy and other extras, $2,350. 479-5165.

'74 LIONELL, 110 HARDTOP tent trailer, 3-way fridge, sink, stove, sleeps 7, $1,700 or best offer. 112-743-2622.

FOR SALE, COMPLETELY CAMperized school bus, best offer. 478-1270.

15' ARISTOCRAT, SUIT COUPLE, gas fridge, stove, oven, new toilet, awning. 598-2708.

BOAT LOADERS, FOR CAMPERS and mini homes, installed. 478-3796, 478-2754.

FOR RENT 9½' DELUXE camper with toilet, sleeps 5, $75 per week. 382-5263.

19' FLURY MOTOR HOME, 1976 new design, also Itasca. Jackson's 974 Goldstream, D-13607.

EUROPEAN CAMPING TRAILer, excellent condition, $750. 592-6583.

WOODS SOFT TOP TENT TRAILer, sleeps six, mattresses, spare tire, $350. 478-4943.

SNO-BIRD RECREATIONS LTD.
1621 Island Hwy. 478-3426
Campers—Trailers—Van Inserts

69 VW WESTPHALIA, EXcellent condition, radials, stereo FM cassette, only $3295. 382-1757.

1975 11' CAMPER, SEPARATE vanity and porta-potty, custom upholstery. 479-5575.

BOAT LOADERS, FOR CAMPERS and mini homes, installed. 478-3796, 478-2754.

17' TRAVEL TRAILER, GOOD condition, $2,100 or offers. 652-1084.

AXEL EQUALIZER HITCHES, fender mirrors! 652-5895.

168 CAMPERS, TRAILERS and MOTOR HOMES

COASTLINE TRAILER CENTRE
TRADE INS
75 — 8' SLUMBER QUEEN camper w-hydraulic jacks, fridge and furnace ONLY $2795
76 —KIT 8' camper. Fridge, furnace and 1970 Chev 1/2-T truck, 30,000 plus miles. Complete unit $4995
74 — VANGUARD 14' — toilet, fridge, furnace, and oven, TV antenna. Mint condition only $3188
75 — SCAMPER — 17' with toilet, fridge, and furnace. $3795
Take a Look
THE NEW
76 — TRAVELAIRE 17 ft. — with hot water and shower, fridge, furnace, toilet — only $5288
76 — PROWLER 23 ft. — centred door, storm windows, huge bath, priced to sell at — $6931
76 —TRAVELMATE 16 ft. — weighs only 1700 lbs. — tow it with 6 cyl. complete with fridge, furnace and toilet only $4195
These and many more are on display now . . .Enjoy SUMMER FUN and SAVE MONEY too. . COASTLINE will make it happen for you.
Parts, Accessories
COASTLINE
10 Yrs. in Victoria
Helping
Veteran RV'ers and Rookies - Enjoy Life More
478-0933
1621 Island Hwy.
(Just past Six Mile House)
Weekdays: 10 til 9 p.m.
Open Sunday
1 p.m. to 5 p.m.
Dealer Lic. No. D-13719

VICTORIA R.V. CENTRE
1080 GOLDSTREAM
478-8377
DL 26205
We Sell and Service
CAMPERS, TRAILERS, 5TH WHEELS AND MOTOR HOMES.
THESE BRAND NAMES
TERRY AND TAURUS
ALJO AND KIT
SCAMPER AND SECURITY
BENDIX AND EDSON
YOUR ONE-STOP R.V. SHOPPING CENTRE
OPEN 7 DAYS A WEEK
MON - FRI.
8:30 A.M. TILL DUSK
SAT. AND SUN.
8:30 - 6:00
We Service What We Sell

IMPALA CAMPING WORLD
TENT TRAILERS
Lionel and Leisurecraft
8 Models
SPECIAL! $995
While They Last
1975 Ex Rentals
TRAV. TRAILERS
Cygnet and Road Ranger
14'-24' All Sizes
Priced from $3395
FIFTH WHEELS
Bona Vista—27' and 31'
MOTOR HOMES
WINNEBAGO
BROUGHAM
EMPRESS
19'-19½'-20'-21'-22'-23'-25'- and 26'
Tremendous selection in stock
Insulated Truck Caps only $389
Book Tent Trailer Rentals Now!!
Propane Accessories
SERVICE
Sani Station
7 Days a Week 656-5504
Pat Bay Hwy. Sidney
D.L. 15802

FENNELL'S
TRAILER SUPPLIES LTD.
Parts — Propane — Repairs
CANOPIES
PARKLANE tent trailers
2 styles of VAN TOPS
Custom Building and Van Conversions
6459 Patricia Bay Hwy.
652-3941
OPEN 7 DAYS A WEEK

RENTALS
MINI MOTORHOMES—CAMPERS
—TRUCK and CAMPER—
S. J. Peden Ltd.
2855 QUESNEL ST. 386-3464

TRAV-L-MATE CAMPERS
For Import Trucks
HORWOOD MAZDA
Exclusive Dealers
385-1451

FOR HEALTH REASONS MUST sell Citation motor home, GMC chassis, completely equipped with many extras, power steering, power brakes, low mileage, priced for quick sale, best offer over $11,500. Phone 386-0313 before noon or after 5 p.m.

TILLICUM FURNITURE
2612 SOOKE RD.
Now makes camper, trailer and boat cushions. Any size or shape. Full selection of materials available. Free estimates. 478-0522.

1975 24' PROWLER TRAILER, fridge, heater, stove, bathroom, toilet. Stationary. Sacrifice $5,000. View after 6 p.m. 875 Latoria Rd. —Metchosin.

11½-FT. WEEKEND CAMPER, Self-contained, stove and oven. 3-way fridge. Hydraulic camper jacks. $4,200. 479-5286.

PACKAGE—SENIORS DISPOSING of 1969 Luxury Ford LTD Sedan and 1965 13½ ft. Travelaire trailer. Equalizer hitch. $2875. 384-0141.

1971 22' TRAVELAIRE TRAVEL trailer, sleeps 7, large fridge, furnace, stove, toilet and shower. 384-5160.

1975 10½' CAMPER WITH OVERhead storage, $2,750, firm. 743-9272.

31' AIRSTREAM, LIKE NEW. Phone Duncan, 748-3028.

168 CAMPERS, TRAILERS and MOTOR HOMES

LOGAN'S RV SERVICE CENTRE
SPECIAL OFFER
FOR MONTH of JULY
$100 Credit
Applied to the purchase of jacks, oven or toilet when you buy any size of OKANAGAN or WESTERN camper.
EXAMPLE:
8'6" Okanagan model with 3 way fridge, furnace, sliding cab window, one pce. alum. roof. including SPACE FOR TOILET.
REGULAR PRICE $3050
SALE PRICE $2800
You Save $ 250
PLUS our JULY SPECIAL OFFER
PARTS SPECIAL
Hydraulic Jacks, set . $184.95
Installation 25.00
Sani-pott Toilets 99.95
Car Fender Mirrors for trailers, pr. 14.95
20-lb. propane bottles 21.50
Trailer Stack Jacks 4.75
25 ft. water hoses 3.69
PARTS—ACCESSORIES
Repairs (Including ICBC).
Open Monday-Friday 8:00-6:00
NOW OPEN
Thurs. and Fri. 'til 9 p.m.
384-0213
650 Burnside East, near Douglas
Dealer Licence D-13-458

1973 VW AUTOMATIC RED WINdow van camper, interior by Dorper. 38,000. New radials. One owner. $5,000. 598-5451.

TRAILER FOR SALE: 1965 Econoline van without cab, unfinished. Offers. 478-1297 or 479-5579.

Quality constructed and furnished Kustom Koach 21' 6" Tandem, fully self-contained, as new $5150. 477-4208.

READY FOR THE ROAD, 15' self-contained Corsair trailer with toilet, mint condition, $2500. Phone Sunday evening 656-1271.

1969 GMC 3/4-TON, V-8, 4-SPEED, with 8½' Security camper fully equipped, truck, $1950, camper $1650, 382-5402.

1975 VOLKSWAGEN WESTFALIA Camper. After 5:00 p.m. No trades. 477-8196.

1974 11' VANGUARD DELUXE camper and '74 Chevrolet truck. 383-3315.

1974 BOLER, A-1 CONDITION, stove, heater, icebox, spare tire, and awning, $2450. 386-9982.

8' CAB OVER SECURITY camper, stove, sink, ice box, sleeps 4, $1400. 478-4248.

TENT TRAILER, CAPLUN hardtop, sleeps six, spare tire, $500, 385-8453.

SPORTSCRAFT HARDTOP TENT trailer, add-a-room, sleeps 5. 477-4360.

15' TRAVEL TRAILER, TOILET, TV, jack, fridge, furnace, sleeps 3, $2,450. 384-3576.

1966 SECURITY 8' CAB OVER camper sleeps 4. Best offer takes this weekend. 642-5720.

EIGHT-FOOT ALASKAN-TYPE camper. Sleeps four. Phone 385-3909 evenings.

UTILITY TRAILER 7X4. LIKE new. Heavy duty. $225. 384-6777.

TENT TRAILER WITH SPARE tire. $250. 382-5525.

SOFT TOP TENT TRAILER. 479-2146.

TENT TRAILER, EXCELLENT condition. Offers. 478-7889.

SOFT TOP TENT TRAILER, many extras, $225. 383-3300.

8½' VANGUARD CAMPER, GOOD condition. 478-7087.

STARCRAFT CAMPER-TRAILER, sleeps 6, $1600. 478-6400.

8' CAB OVER CAMPER, $900. 478-2955.

HARDTOP TENT TRAILER, sleeps six, $600. 592-1612.

MUST SELL, SMALL CAMPER in nice condition, $800.479-7694.

SOFT TOP TENT TRAILER, good condition, $225. 595-4387.

1972 DODGE VAN, GOOD SHAPE, $2750. 477-0315.

1975 8' GALAXIE CAMPER fully equipped. 592-7494.

169 MOBILE HOMES AND PARKS

TRIANGLE HOMES LTD.
BENDIX and MANCO
2435 Trans Can. Hwy.
478-1774, D-01055A
Mon.-Sat., 9-6 P.M.

SEVERAL USED AND NEAR NEW HOMES FOR SALE, on location, usually fully landscaped, with appliances and furniture.
OPEN HOUSE: Every Saturday and Sunday from 1:30 P.M. to 4:30 P.M. at "Hidden Valley", 2500 Florence Lake Road.
Sites available for new homes. Since we will soon vacate our present sales location several new homes will be available at extremely low prices.
Assistance with financial arrangements with low down payment on approved credit.
ADMIRAL HOMES LTD.
2524 Douglas St. 386-3291 478-6434
(MCD—01343A)

"DRIVE NORTH TO GORDON'S and Save: New 1976 Double Wides, delivered and set-up on Van. Island. Prices include all taxes, deluxe carpets and drapes, 2 door F.F. fridge, and deluxe electric range. 24x52 Chancellor, 3 BR., 2 Bath, Deluxe Hutch and Kitchen Cupboards, $20,900. 24x40 Chancellor, 2 BR., 1 bath, Deluxe Hutch and Kitchtn Cupboards. $17,750. One of Van. Islands oldest and largest Dealers. Gordon's Mobile Sales Ltd., 3 miles south of Ladysmith on Island Hwy. Phone 245-3946 D.L. 00237A"

10'X55' VILLAGER PATHFINDER in good condition, fridge, stove, washer. Toolshed and fireplace included. Pedder Bay. Asking $12,000, 478-3883.

SET UP IN TRI-WAY MOBILE home park. A 12x68 Safeway, 2 bedroom, situated on beautiful large landscaped space. Adults only, 478-1202.

2 BEDROOMS, 12X48, COMpletely furnished, full landscaped, 820 sq. ft. sundeck, in a quiet park with forest setting and terraced sites. $17,500. 478-3891.

3-BEDROOM MOBILE HOME, 12x66' with utility room, deluxe appliances. Located in Shawnigan Lake Park, $12,500 or nearest offer. 743-9819.

MINT CONDITION, 12X56 Knight mobile home, with parking space available, $8,500. 478-2642 anytime.

1973 FLEETWOOD, 12X64 FURnished 2 bedroom, carport, set up in good trailer park, $12,500. Box 893, Parksville or phone 248-5326.

HARD-TOP CAMPER TRAILER sleeps 5, available July and first 2 weeks in August. $38.50 per week. 479-5163 after 5 p.m.

12X54', 2 BEDROOM, WASHER, dryer, and dishwasher. Landscaped on nice lot in select park. 478-1535. Adults only.

68X12 MONARCH IN ADULT SECtion of park, 10 miles from city. Washer, dryer, fridge and stove, garden space, and lawn. 478-0820.

WANTED MOBILE HOME ON bus route. 2 or 3 bedrooms. Cash Private. 388-6275, Pager 732. Anytime.

MUST SELL, 68' THREE BEDroom, many extras, offers. 112-743-5966.

MOVING: MUST SELL MOBILE home situated in waterfront park, $6,000. 642-3574.

MOBILE HOME, 12X60 SET UP park near Shawnigan Lake. Lot in grass. 743-9801.

169 MOBILE HOMES AND PARKS

Happy Valley HOMES LTD.
Factory Built Housing at Its Finest
WE OFFER
—Broad variety of quality floorplans
—Choose your OWN Furniture
—Proven after sales-service record
—Beautiful park community for the placement of your new home.
—Bank Financing
P.S.
Construction Division Now available for on site preparation (including full basement) carports, sundecks.
We are open 7 days a week.
Monday to Sat. 9 a.m. til 7 p.m.
Sunday 12 til 6 p.m.
2681 SOOKE RD.
478-8303
MEMBER WESTERN MOBILE HOME DEALERS' ASSOCIATION
D.L. 00832-A

Robinhood
SALES AND SERVICE
1976
MODELS ON DISPLAY NOW
OR
MAKE AN OFFER ON A GOOD CLEAN USED HOME.
EXAMPLE:
12x56 2-BEDROOM WITH SHAG CARPET IN LARGE FRONT ROOM. LANGFORD AREA.
ALL FINANCING ARRANGED WITH YOUR DOWN PAYMENT AS LOW AS $100. O.A.C.
FRANCHISE DEALER FOR HOMCO AND MANCO
2714 SOOKE RD.
478-9912, 478-9517
D.L. 00422A

INTRODUCING
NEWSTEAD HOMES
3200 QUADRA
386-8871
or 384-8075 Pagers 239,240
3 COMPLETELY Self-contained 8 Ft. wide homes (1 on city bus route).
5 BEAUTIFULLY finished 12 Ft. wide mobiles 2 and 3 bedroom models
2 - LUXURIOUSLY finished double wide homes 1-2 bedroom and 1-3 bedroom models.
ALL ABOVE are READY for your immediate occupancy now and located within easy commuting to downtown Victoria and surrounding urban areas.
BANK FINANCING arranged from your $100 down O.A.C.
Newstead Mobile Homes Ltd.
D-00364A

BOB'S
MOBILE HOMES LTD.
25 Crease 386-3623
DL 00414A
Closing Special
32' NOMAD 5TH WHEEL $9595
20' NOMAD 5TH WHEEL $6595
NOMAD 8x35 park model, tipout $8295
NOMAD 8x31 self-contained $8450
Used
22' KENSKILL, really clean $3450
16' TEE PEE, sleeps 6 $1145
16' SHASTA $1295
TRILLIUM, as new, gas, fridge $2295
11' TRAVELAIRE camper, real clean $2745
20' DIPLOMAT mini home, air $14,950
386-3623 382-5647

GOLDSTREAM MOBILE HOMES LTD.
PARAMOUNT PREMIER
MONARCH AND PARKWOOD
Modern park space available with all purchases
2994 Jacklin
478-1751 478-8391
Dealer Licence No. 01280A
OPEN TO 5:30

12'x68' 3-Bedroom Mobile Home
1½ years old. Located at Cedar Creek Mobile Home Park, Mill Bay. Monthly assess. $85. Very clean and fully furnished, $15,500. For information call Bob Kohlruss, 598-7689, CASTLE PROPERTIES LTD. 386-6164.

DACKER THE BROKER
Up to 33⅓% off any legitimate price quoted you on a new mobile home. We have excellent locations and lease lots. 100% financing on approved credit.
I pay $1000 reward for any serviced mobile home lot. 388-6275, pager 732 anytime.

MOBILE HOME LEASES. FIVE to 10 acres each. On beautiful wooded farm land of Burgoyne Valley of Saltspring Island. $150. 112-653-4237.

I HAVE 3 NEW MOBILE HOMES to go on 3 private lots in Mill Bay. 5 year lease, starting as low as $17,900 with 100% financing. OAC, 478-6288.

1974 PARAMOUNT, FURNISHED, 2 bedrooms, skirted with patio and lawn shed. $21,500, adults only. 478-5801.

RENT TO OWN: CHILDREN AND pets welcome. 478-4234, 24 hours.

178 SUMMER RESORTS

SHAWNIGAN LAKE SPORTS camp, July 11-17, has a few places left. Qualified coaching, tennis, soccer, badminton, canoeing, etc. First class accommodation and meals provided. $125. Write 524—1207 Douglas St., Victoria, or phone (evenings) 592-1005 or 746-5895.

SEASIDE VACATION
At Sandy Beach Motel, Ladysmith, 1 and 2-bedroom modern housekeeping units overlooking Gulf Islands. Natural boat launching, fishing, golf, sale, clean beach. Weekly rate $95-$155. 245-3339.

FOR RENT, WATERFRONT cabin. Shawnigan West Arm. Available from July 3 to 23, $95 per week. 478-4032.

EDELWEISS CHALETS
on Cowichan Lake, Youbou, Box 83. 745-6660.

181 TOURIST ACCOMMODATION

ROOM TO RENT ALL FURnished, everything included, fridge, stove and TV, weekly price, man only. Call before 10 a.m. or after 4 at 383-5054.

FOR RENT AT HONEYMOON Bay, permanent 1 bdrm. trailer, beach access, near Government campsite, $50 per week. Phone 749-3770.

WATERFRONT, FULLY SUPplied cottages and camping. Yellow Point area. 245-3000.

185 CONVALESCENT AND REST HOMES

GRANT PLACE
has a rare vacancy, private with own facilities, good home cooking, T.L.C., beautiful dining room and garden, 24-hour day care for either lady or gentlemen. 384-8631.

ROOM AND BOARD FOR woman, handicapped or convalescent. Non-smoker, non-drinker. Near Nanaimo. 754-7910 around 7 p.m.

PRIVATE ROOM IN SMALL guest home, lady or gentleman, Good meals. 598-4423.

190 ROOM AND BOARD

OAK BAY GUEST HOUSE
1052 Newport Avenue. Small single rooms with private baths, available 15th of July. 598-3812, 598-4330, 10 a.m. to 6 p.m.

CRAIGMYLE GUEST HOUSE
Room and board, 3 meals a day. TV lounge, 1 mile from downtown. 595-5411.

FAMILY ATMOSPHERE, TV AND laundry privileges. Near Downtown. 382-3560.

193 ROOMS TO RENT

FURNISHED BEDROOM IN modern townhouse, share washer and dryer, kitchen, dining and rec room facilities, suitable for working man, available immediately, $125 per month. Call 479-4413, 7-10 p.m. References.

BED-SITTING ROOM WITH OWN kitchenette, share bath and laundry facilities, close to University and Camosun College, on bus route, available immediately, 477-3386.

MODERN AND CLEAN, CENtralized basement room, includes utilities, carpets, cooking facilities etc., for pleasant female. Pet and child accepted. $120 per month. 382-3514.

NEAR CONSERVATORY, STUdent with piano or other instruments welcome. Comfortable furnished room with private bath, $150. Avail. July 1st, 595-7913 or 642-5081.

3 FURNISHED BASEMENT rooms, with shared kitchen and bathroom facilities. $75 each, including utilities. Call Mr. Briggs, 385-7721.

CLEAN ROOM WITH HOT plate, share bath, utilities included, $80. Apply rear door, 521 Simcoe Street.

WORKING FEMALE, BEAUTIful room, wall-to-wall carpet, private entrance, share de luxe kitchen and baths. $115. 595-7874.

LARGE, BRIGHT ROOM, HOT plate, utilities included, share bath, $90. Apply rear door, 521 Simcoe Street.

FURNISHED SLEEPING ROOM, cablevision and utilities supplied. Share bathroom and kitchen facilities. Rent $75 month. 384-1583.

NEEDED — ROOM TO RENT between Chemainus and Ladysmith. Also private detective. Write Box 1052 Chemainus.

ROCKLAND MANOR. LUXURY furnished room and kitchenette. After 6:00 p.m. 598-4044.

ROOM FOR RENT, W-W CARpet, share kitchen and bathroom. $100. 595-0931.

FAIRFIELD SEAVIEW, SUPER room, share kitchen and bath. $130 monthly. 592-2716.

SLEEPING ROOM FOR RENT, Sidney area, share bathroom and kitchen. 656-4875.

ROOM TO RENT WITH KITCHen, $85, middle aged woman preferred. Fairfield district. 383-4069.

COMFORTABLE FURNISHED room in clean, easy living house. Phone 386-6272.

CLEAN FURNISHED ROOM, kitchen facilities, Jubilee area, working men. 592-6615.

FURNISHED ROOM, SHARE kitchen and bathroom, cable TV, washer and dryer. $95. 385-8198.

BELMONT AVE. PRIVATE ENtrance, basement room, light cooking, $90. 595-3588.

TWO BLOCKS FROM UVIC, full facilities, $105. 477-9283.

197 HOUSEKEEPING ROOMS TO RENT

ROOM AND BOARD, PLUS, $100 per month in comfortable home in View Royal, close to bus, for quiet reliable pensioner to live with convalescent lady. Very light household duties. No cleaning. Free to come and go. 479-1784.

ROCKLAND
Bright, clean, attractive housekeeping room in Rockland, available July 1st. One block from YWCA, $103.97 and $89.28. References required. 479-4594.

FAIRFIELD — UNFURNISHED comfortable suite with own bathroom, ideal for older couple. $99.07.
david burr ltd.
655 Fort St. 384-9335

LARGE BRIGHT HOUSEKEEPing room with fireplace and kitchenette. Rent reduced for responsible lady willing to do occasional babysitting for 18 month old girl. 383-4082.

FURNISHED SUITE, QUIET place, 1 bedroom, kitchenette with sitting room. Share bath. Fridge, range and utensils, utilities included. 385-4346 or 385-1935.

JUBILEE AREA, CLEAN HOUSEkeeping room share bath, light cooking, from $80, to $115, 595-3864 or 595-6468.

FURNISHED, IS EXCELLENT house, bed-sitting, excellent kitchen, 3-piece bathroom, working people, 384-6996.

LARGE FURNISHED ROOM, with fireplace, Rockland area. Immediate occupancy, $120. 383-1301.

CLEAN KITCHENETTE, SINK, gas range, quiet, sober gentleman only. 1007 Johnson St.

SLEEPING ROOM AND KITCHen available immediately, share bath, utilities included. 385-2743.

CLEAN KITCHENETTE, SINK, gas range, quiet, sober gentleman only. 1007 Johnson St.

FRIDGE, STOVE, QUIET GENTlemen, close in, $65, 6-8 p.m.

BRIGHT, CLEAN ROOMS, $94, Fairfield. 382-7410.

LUXURY FURNISHED PRIVATE room, $60 bi-weekly. 382-0239.

HOUSE KEEPING ROOM SUIT older man, 1255 Pandora.

200 APARTMENTS TO RENT UNFURNISHED

CHAMBERLAIN WALK
1841 Oak Bay Ave.
Limited Vacancies for
2-bedroom suite $300
1-bedroom suite $230
Bachelor suite $195
Phone manageress 598-1120
Roberts Investments Ltd.

ELDON PLACE
Near Woodwards. On bus line. 1- and 2-bedrooms from $214. Also near Woodwards. On bus line. 1- and 2-bedrooms from $214. Also bachelor, $199. Full sauna and swirlpool. Mature adults. Soory no children or pets, 386-0614.

MODERN 1 BEDROOM SUITE, "Olympic Court" immediately. Quiet Gorge area 827 Selkirk. Wall to wall carpet, modern appliances. A fine accommodation. No children or pets. Rent $198, all utilities. Cablevision, parking, electric heat control. 382-9454 Res. Manager.

LORD STANLEY MANOR
1350 Stanley Ave. Bachelor suites. Wall-to-wall and drapes. Free parking. One available now, one August 1st. Mature adults only. No pets. References, 595-4128.

SEMI-FINISHED SELF-CONtained 1-bedroom, electric heat, no children, no pets. 479-2760.

1-BEDROOM SUITE, PARTLY furnished, share bathroom. $130. 383-4082.

1-BEDROOM BRAND NEW building, 1 block Parliament buildings, $230. 592-4310.

TWO-BEDROOM BASEMENT suite, $200 monthly including utilities, no pets. 386-2746.

MODERN NICELY FURNISHED 1 bedroom suite. $215. Central location. 477-2101.

2 BEDROOM, 2 BATH, $375, OPtion to purchase available. 652-3229, or 386-9270.

2988 TILLICUM, $175, UTILITIES included. Available immediately. 2 bedroom. 383-0735.

HOUSEKEEPING ROOM IN SIDney. $100 per month includes utilities. 656-4076.

1 BEDROOM SUITE IN SIDNEY no children or pets, availabe immediately. $188. 656-2388.

VACANT 2-BEDROOM, $270, 1-bedroom, $205. August 1, 382-8817.

200 APARTMENTS TO RENT UNFURNISHED

PEMBROKE PLACE
This is a excellently located building — NOW RENTING
The suites are extra large almost all suites have a nice view. All modern fittings.
1 BR from $209
2 BR from $270
Call in to see Mr. or Mrs. Harper. They will be glad to show you around. 830 Pembroke St. 384-7337.

McKENZIE MANOR
1010 McKenzie Ave.
We have 2—2 Br. deluxe spacious suites still available for immediate occupancy. Please call and reserve now. Also 1 studio suite. Mr. Holgate. 595-2227.

829 ADMIRALS RD.
One child welcome
Modern bright building
1 Br. $215
2 Br. $255
Mr. Holgate, 595-2227

HARRISON HOUSE
1417 Harrison Street
Fort Pandora
Close in modern 2 only 1 BRs. $199, Available July 1.
KILMARNOCK HOLDINGS LTD.
595-2434

VACANCIES
Hundreds of Vacancies Monthly
Western Canada's Largest Most Experienced Rental Agencies
Member of BBB. Small fee.
$150—Bach. furn. utilities.
$152—Bach. swirl pool, avail. now.
$140—Bach. Fairfield, nice.
$100—Bach. Fireplace. Adults
$200—1 BR. Cent. Saanich. Cat.
$116—1 Br. Sooke, dup., cat.
$174—1-Br. child, 3 avail. August.
$200—1-Br. now, Fireplace.
$250—2 BR. duplex. Kids, pets.
$230—2-Br. duplex, child.
$217—2-Br. sauna, Oak Bay.
$225—2-Br. dup. child, pet.
$270—3-Br. child, Esq.
HOMEHUNTERS
OPEN 7 DAYS A WEEK
1394 Hillside Ave., 598-5101

"NOW RENTING"
GORDREAU APARTMENTS
133 Gorge Road E.
ONE BEDROOM, $205. Avail. June 1st.
TWO BEDROOMS from $275. Avail. immediately.
Featuring:
—indoor pool
—swirlpool
—sauna
—recreation room
—wall-to-wall carpets
—in-suite storage
—balconies
For further information call:
BROWN BROS. ON BLANSHARD
385-8771 anytime!

BRAND NEW APARTMENT
Ideal for Singles
Furnished and Unfurnished Bachelors
FROM $195.00
Each suite is large with its own outside entrance and underground parking. The furnished suites include TVs. Call 479-3366 Brian; 652-4150 Bob; 477-4323, Richard.

CHATEAU VICTORIA
1-bedroom apts. Available from $191. Lease Required. Mature adults only. Sorry no pets. Please phone 382-4221.
740 BURDETT AVE.

NEW RIGHT ON THE WATER.
Apartments with fantastic view and quiet country side surroundings. Available immediately. Sorry no pets.
1 bedroom, $235, 2 bedrooms, $265. Call 642-3477, 1976 Glenidle Road, Sooke.
Also, a few deluxe 2 bedroom waterfront towhouses available immediately.
Call 642-3477, 1917 Kaltasin Road, Sooke.

AVAILABLE 2 2-BEDROOMS, $300 and $310. July 1, 1 bedrooms, $215, $230. Mature adults only, no children, no pets. Pool, sauna, swirlpool and recreation etc. Phone 386-3702, Block 1, 252 Gorge Road East.

BEAUTIFUL SOOKE WAterfront, condominiums for rent. One bedroom, $235. Two bedrooms, $265. Recreation and entertainment facilities. Option to purchase or lease. 382-4540 or 479-5744.

NEW 2 BEDROOM APARTments on waterfront property in Sooke. Featuring fridge, stove, fireplace, wall to wall, electric heat, individual room control. Children welcome. No dogs. 642-5525.

IMMEDIATE. CHOICE 1-BEDroom suites in newly renovated building, fireplaces, new appliances, WWC, central, $200. Apply Garden City Properties Management Ltd., 598-5194.

LARGE 2 BED. SUITE, NEW carpet, new drapes, indoor pool ad elevator, near shopping area and bus line. $235 to $254, children welcome. 384-3686.

FOR RENT COLWOOD AREA 3-bedroom apartment, fireplace, balcony, 1½ bathrooms $325 a month. Day 478-1212 after 6 p.m. 478-1206.

1-BEDROOM SUITE, WARM, electric stove, fridge, automatic laundry, cablevision, adults only. Apply No. 5 Fairhill Apartments, Hillside and Cook St. $150.

K-MART DISTRICT, LARGE one-bedroom basement suite, partly furnished. Quiet working couple, no pets. Heat and Hydro included $200. 477-5366.

SIDNEY
2 BEDROOM APT., $236.50; 1 bedroom available Aug. 1st, adults only. 656-4838.

FOR RENT: ESQUIMALT, 3-BEDroom condominium, stove and fridge, wall-to-wall throughout, children welcome, no pets. $325 per month. 386-8291, 383-0032.

CLEAN PARTIALLY FURnished 1 bedroom upper suite, close to town, suit single or couple, $200 per month including utilities. 383-7882.

2 BEDROOMS AND BACHELOR, $180, $220 and $260 in deluxe block, Beacon Hill and Fairfield area. Adults, no pets. 592-9516 office hours.

ACHELOR SUITE AND 2 BEDoom suite in newer block close to town and bus, wall to wall, colored ppliances, balcony. To view call 82-5872.

BACHELOR SUITE ON McClure Street in modern building, $170 per month, reference, available immediately. 477-6534.

SPACIOUS 2-BEDROOM WITH A darkroom, upper suite, Fairfield area, $300 a month. References required. 1228 Oxford, 382-2684.

NEW BACHELOR SUITE Gordon Head, stove, fridge, separate entrance. $175. plus utilities. 477-7048.

IMMEDIATE CHOICE 1-BEDroom, pool, sauna, close to Parliament Buildings. Adults. $265. 382-0403.

TO LEASE, 1-BEDROOM LUXUry corner apartment, 22nd floor of Victoria's tallest building, $300 per month. 383-5551.

1 BEDROOM SELF-CONTAINED suite in Esquimalt triplex, $190 plus utilities, security deposit required, 385-0566 after 6 p.m.

AVAILABLE JULY 1, 2 BEDroom apartment 3800 Quadra, children under 2 welcome. 383-0431 after 5.

$160, JAMES BAY, 1-BEDROOM, close to Parliament Buildings. Immediate occupancy. 595-5446, between 5:30 and 7:30.

CHILDREN WELCOME. 2 BEDrooms, near playground, pool, plaa. $275. 388-4791, after 6:30 p.m.

AUGUST 1ST, 1 BEDROOM suite in quiet home. Working lady over 30. Non smoker. All utilities. car essential. $175. 658-8126.

3 ROOM APARTMENT TO RENT, fridge and stove. Adults only. Available August 1st. $155. 478-3547.

ONE BEDROOM, IMMEDIATE occupancy, no children or pets. Call after 6:30, 383-6591.

2 BEDROOM SUITE FOR RENT, stove, fridge, 386-3024.

2-BEDROOMS, SPACIOUS, CLOSE in, $240. 386-7231.

200 APARTMENTS TO RENT UNFURNISHED

ASCOT HOUSE
1537 MORRISON STREET
Our new luxury apartment building will delight you!
A quiet setting just 2 blocks from all conveniences and on several bus routes, this building has man features designed for comfortable living.
From Carpeted Balconies to Security Locks to Total Fire Protection Package, each extra that has been added lends itself to gracious living.
The proud owners invite you to inspect and would remind that we are
NOW LEASING FROM JULY 1.
Drop by in person or phone 385-0991 for information. We are located behind Junction Center just past the Oak Bay and Fort Street intersection.

AVAILABLE IMMEDIATELY
Deluxe 1-bedroom suite in the Hillside Quadra area. This corner suite contains a large living room, dining room, stove, fridge, sun drapes, wall-to-wall carpets and a large sunporch. The building is only 4 months old and has a controlled entrance, air-conditioned hallways and an elevator. Renting for $206.00. For more information call:
WESTMONT REALTY LTD.
920 Hillside
386-6796

CLEEVE WOOD ESTATES LTD.
McKENZIE WOOD
1002 McKENZIE AVE.
New block in treed setting with view, very large balconies, condominium quality. C.M.H.C. controlled rents 2-4% annually. Several 1-beds., $212-$222 and 2-beds., $285-$290. 479-8812 or 479-6724 evenings.

DOWLER MANOR
2549 DOWLER PLACE
2-bedroom apartments for rent, $275-$290. C.M.H.C. rent controlled. Centrally located. Call 384-4882.

DOWNTOWN — Available immediately 1-BR suite, $150.00.
FAIRFIELD — Comfortable older style Bachelor suite, ideal for pensioner, $99.07.
OFF PANDORA — Bachelor suite, $149.31. Available now.
david burr ltd.
655 Fort St. 384-9335

VERMAY MANOR
843 Craigflower
1 one-bedroom suite, 1 two-bedroom suite, available July 1. 1 one-bedroom suite and 1 two-bedroom suite available August 1. Sauna, controlled entrance. Resident caretaker. No pets, 385-4132.

TOWNHOUSE
487 JUBILEE ST. — Duncan B.C. New apartments — 37 luxurious suites within 2 blocks of city centre. Sundeck on roof, games room, heat hotwater, stove, fridge, drapes, w-w, parking, storage, patio. No pets or children. $185-$265 per month. 746-6071.

WATERFRONT LUXURY APT. 3-BEDROOM, WALL-TO-WALL throughout, 1½ baths, fireplace, balcony, cablevision. Building located on quiet cul-de-sac without traffic. Heated covered pool, sauna. Adults only. Call resident manager 383-0734 or 382-3721.

VALBURN COURT
3150 Jutland
Ph. 382-0088
Available now —
1 Bdr. Ste $171.90
P. R. Brown and Sons Ltd.
385-3435 762 Fort St.

HILLSIDE-QUADRA
2 year old building 1 bedroom apartments from $210. Also bachelor $185 sauna, parking, games room included. 385-2185 or 478-0225 or 388-6258.

ESQUIMALT AREA. AVAILABLE immediately, one large bedroom suite. Also available August 1, 2 bedroom. Sorry no children. 1 small pet OK. Has added attraction, heated outdoor swimming pool. 383-3224.

PARKSVILLE
CEDAR GROVE
169 MOILLIETT
Very large 2 bedroom suite, many with sea views. $250-$260. Now renting for July 1st. Charming setting, electric heat and many other amenities. 248-3812.

LARGE, 1-BEDROOM, IMMEDIate, $146.50.
1-bedroom, W to W. Immediate, no children, no pets. $189.
Swinerton, Stewart Clark Ltd.
385-2481

ADMIRALS SQUARE
Beautiful 2-bedroom apartment, available now. Conveniently located on the corner of Esquimalt and Admirals Road. Call 383-4446 or 385-3738.

WALKING DISTANCE TO TOWN, comfortable older style, 1-bedroom suite. $150.
call 384-5830
david burr ltd.
655 Fort St. 384-9335

3287 QUADRA
1-bedroom deluxe suite in modern, quiet building. Available July 15. Mature adults only. viewing 1-3 p.m., 7-8 p.m. or phone 658-5132 or 386-0149.

ESQUIMALT DISTRICT, OVERlooking West Bay Marina. 1-bedroom apartments from $205, including cable and heat. Sorry, no children or pets. Please call after 12 noon. 386-9826.

FOR RENT JULY 1, 1 BR SUITE — $183.00 2 Br. suite — $254.00, both in excellent condition in modern apt. bldg., indoor pool, elevator. Please call 384-3686.

BACHELOR UNIT, LIVING RM. with new W-W carpet and redecorated throughout. Extra large kitchen and dining area. Colwood, $225. 386-3494.

1-BEDROOM SUITES, IMMEDIate occupancy and August 1, spacious, rugs, drapes, swimming pool and sauna. $215 per month. 1243 Bay Street. 385-5092.

804 ESQUIMALT ROAD, 3 BEDrooms, recreation rooms, elevator, nearly new, $313, limit 2 children. Phone Reg Baxter, 385-7761 or Mrs. Wildy 382-5938.

1-BEDROOM, LIVING RM. WITH fireplace, new W-W carpet. Redecorated throughout. One child. Colwood. $250. 386-3494.

2ND FLOOR 2 BEDROOM SUITE, appliances, utilities, drapes, $250. Non-smokers only, 592-7952 and 595-6226.

AVAILABLE IMMEDIATELY 1 bedroom, luxury apartment in soundproof, fireproof building, close in. $275. 592-6636.

1-BEDROOM SUITE IN SIDNEY, no children or pets, available immediately. $188. 656-2388.

SIR JOHN FRANKLIN APT.
1 BEDROOM SUITE, LAPALOMA, Dallas Road, outdoor heated pool. 386-3684 or check at No. 102 LaPaloma, 516 Dallas Road.

ESQUIMALT, 2-BEDROOM CONdominium, top floor, adult oriented, $375 a month. 658-5133.

JULY. 15. 2 BEDROOM APARTment in older house. All included. 300. 598-8461.

MODERN ONE AND TWO BEDrooms, bachelor suites, waterfront apartment. 592-7678.

NEW EXECUTIVE 2-BEDROOM apartment, $380 monthly, Esquimalt area. 656-4875.

IN ESQUIMALT, ONE BEDroom, available immediately, $205. On main floor. 385-1249.

1-BEDROOM BASEMENT SUITE, Fairfield. 385-0913 after 6 p.m.

1 BEDROOM CABIN AT 6 MILE Motel. $140 per month. 478-2517.

201 APARTMENTS TO RENT FURNISHED

BRAND NEW APARTMENT

Ideal for Singles

Furnished and Unfurniched Bachelors

FROM $195.00

Each suite is large with its own outside entrance and underground parking. The furnished suites include TVs. Call 479-3366 Brian; 652-4159 Bob; 477-4323 Richard.

WHY RENT?

Less than $2,000 down will get you a one-bedroom, fully furnished apartment with mountains and waterviews, sauna, swirlpool and pool room. Prices start from $31,000. Call:
595-5171 LES BOHER 598-1665
TERRY SMOLLETT
595-5171 656-5882
CANADA TRUST

ESQUIMALT CLOSE IN
$176.95 — 3½ Rm (1 Bdrm) with main furniture and wall to wall carpet. Heat. Hot and cold water. Mature working. Please — no pets or children. July 1st. Dickie Agencies Ltd. 919 Fort 382-4312 (Call between 9:30-3:30).

JUBILEE DISRICT NICELY FURnished bachelor suite suitable for clean mature working lady. Not suitable for children or pets. 382-0603 anytime or 595-8121 after 7.

OVERLOOKING BEACON HILL Park, large 2-bedroom furnished condominium, with 1½ baths, parking, sauna, whirlpool, recreation area. Immediate possession, 384-1381.

1 BEDROOM LOWER SUITE, suitable for working man or woman. Kitchen, bathroom, private entrance. Utilities all sound. Non smokers, non drinkers, no pets. 592-4153.

SPACIOUS BACHELOR AND ONE bedroom, fully furnished including linen and kitchen utensils. $210 to $230. Adults, no pets. 592-9516 office hours.

BEDROOM SUITE FOR RENT. Available July 1st. $245. Children welcome. No pets. 383-5951 anytime.

AVAILABLE IMMEDIATELY, clean 2 bedroom suite, quiet, mature adults, no children, $235. 382-9318.

CONDOMINIUM FOR RENT FOR six months, fully furnished, price $250 per month. Reply to Victoria Press, Box 679.

CLOSE TO UNIVERSITY, 1 BEDroom, living room, kitchen, sauna. Vacant 2 weeks, July 5 to 18th, $150. 385-4223.

SMALL SLELF-CONTAINED suite, 1 adult, over 40 preferred, $145. 598-7578.

ONE BEDROOM, KITCHEN, bath, quiet man, non-smoker. $140. 385-6292.

COMPLETELY FURNISHED 1 bedroom, $230 month, year round, basis Gorge and Jutland. 384-5122.

BASEMENT SUITE, SELF CONtained, 1 person, Hillside area. $175. 383-9808.

2-BEDROOM FURNISHED SELF-contained cottage at 6 Mile Motel. $190 per month. 478-2517.

GIRL IN TWENTIES TO SHARE house, Oak Bay. 592-0872.

VIEW ROYAL, STUDENTS SUITE near university bus $90, 479-8112.

FURNSIHED SUITE FOR RENT. $175 per month. 479-1539.

202 APARTMENT FURNITURE TO RENT

STANDARD FURNITURE
Three Rooms from
$40 per month
Immediate Delivery
382-5111

203 APARTMENTS WANTED

SEMI-RETIRED LADY DESIRES one-bedroom modern apartment, willing to accept four-year-old female poodle. Willing to pay $195 to $200 per month. Urgent. 595-1803 or 383-4727.

FORCED TO MOVE TO MAKE way for condominium development. Looking for another bachelor suite in older home. Rockland-Fairfield by September. 384-4269 evenings.

UNFURNISHED 1 BEDROOM suite, lady pensioner, non-drinker, non-smoker, references, near bus. Victoria Press, Box 656.

WORKING GIRL 23 WANTS SAME to share 2-bedroom apartment. Must be tidy, honest and co-operative, 385-7969 after 4.

RESPONSIBLE WORKING woman wants one bedroom suite in older home. Rockland-Fairfield, references. 598-6351.

RESPONSIBLE COUPLE WITH small cat and piano need accommodation for August 1st. Will pay up to $225. 642-4145.

WANTED: MODERN 1-BEDROOM apartment for working male with extremely well-behaved dog, needed immediately. 479-6834, 598-1477.

TEACHER REQUIRES LARGE suite or apartment immediately. Reasonable. 598-6572.

204 SHARE ACCOMMODATION

YOUNG BUSINESS LADY HAS unfurnished room in bright clean house, wall-to-wall, downtown area, $135, utilities included, available immediately. 388-6275, Pager No. 712.

FEMALE, 20, WILL SHARE 2 bedroom basement suite with same. Rent $125. Non-smoker, vailable immediately. 479-3066 or 477-9588.

WANTED, RESPONSIBLE WORKing girl to share 2 bedroom suite with same. Phone 479-8623, evenings.

SHARE ACCOMMODATION IN modern waterfront home for a responsible lady, age 19-35. 384-9463.

JUBILEE AREA, NON-SMOKER to share house with four others. After 5:30, 595-6573.

NEEDED RIGHT AWAY, PERson to share house in country, 478-3741.

WORKING MAN, 23, WISHES TO share 2-bedroom house with hip person. 658-1032, after 5.

WORKING GIRL (APPROXImately 35) to share apartment. August 1. 383-7004. 5-7.

YOUNG WORKING PEOPLE TO share house in James Bay. 383-2622 after 5.

PERSON NEEDED TO SHARE house for July only. 595-6676. Brian Moore.

1 OR 2 WORKING PEOPLE TO share large home in downtown area. 384-2968.

206 DUPLEXES TO RENT

2-BEDROOM, SIDE BY SIDE DUplex, full basement, $258 per month. Sorry no pets. 384-2772. 1st July.

NEW 2 BEDROOM DUPLEX, with fireplace, wall to wall, electric heat, full basement, rent $350. Phone 477-5138.

SAXE POINT PARK, LOVELY side 3 bedroom duplex, family room, patio, garage, close all amenities. $375. 385-4209.

2-BEDROOM UPPER DUPLEX, James Bay, $275 per month. Available August 1st. Reply to Victoria Press, Box 674.

AVAILABLE IMMEDIATELY Main floor, Oak Bay near shopping centre. 3 bedrooms, basement, fenced-in yard. $375. 592-6404.

AVAILABLE NOW, SIDE-BY-SIDE 3-bedroom, 1½ baths, wall-to-wall, balcony and sundeck, fridge and stove, 478-1165.

AVAILABLE IMMEDIATELY lovely new 3 bedroom duplex Colwood, $350, family preferred, 384-0912 or 592-6625.

SXS 2 BDRM., FAIRFIELD area. Stove, fridge, fireplace, bsmt. No children, pets. $280. Aug. 1. 478-1950.

DELUXE OAK BAY SIDE-BY-side duplex. 4 bedrooms, 2 full bathrooms, drapes, $450. 9-6 p.m. 592-3212.

MODERN SXS 2 BDRM., SEARS area. Avail. immed. $275. 478-1950. No children, pets. 478-1950.

3 BEDROOM SIDE, JAMES BAY, responsible married couple only, child welcome, $250, 598-4060.

LARGE LOWER DUPLEX 2½ bedrooms, 1 block to Jubilee. Available July 15, $275. 595-7994.

COZY 2-BEDROOM DUPLEX for rent. $300 a month. No children. 1243 Faithful.

206 DUPLEXES TO RENT

1 BEDROOM SIDE IN NEW Side-by-Side Duplex. Very large living room. Stove, Fridge, Carport, large storage basement. One child acceptable. $250. Across from public beach in the Shawnigan Lake Village. Country location. Superb lake view. Immediate occupancy. Shawnigan Realty. 743-5311 or 743-2607 (collect).

LARGE 2 BEDROOM UPPER, available immediately, near Cook and Bay. Wall-to-wall carpet, fridge, gas range, garden space. Heat and water supplied. Responsible couple with references. No pets, one small child welcome, $275. 383-2250.

FAIRFIELD — ROCKLAND
LARGE 2-BEDROOM DUPLEX on quiet street in Fairfield. Heat and water paid. Ample parking. Fridge and stove included. Newly decorated. 1 child welcome. $325. 384-4350.

AVAILABLE JULY 15, FOR MAture couple only, 2-bedroom upper duplex, rent $250 per month, includes stove, fridge, drapes, heat, water, carport. Sorry no children or pets, 479-4464.

SINGLE QUIET RESPONSIBLE working girl to rent large lower 2 bedroom suite. Stove, fridge, heat and private parking included. No pets, $275, available immediately. 595-7914 after 5.

AVAILABLE AUG. 1ST. LARGE 2 bedrm, full bsmt, duplex. Fairfield, close to park and sea. Heat and water incl. No children. No dogs. Couples need only apply. $325. 477-9879.

AVAILABLE AUGUST 1. NEAR Gorge Vale, year old, roomy, executive, 2-bedroom includes new fridge, stove, washer, dryer, fireplace, drapes, wall-to-wall, water, $325. No pets. 388-9892 after 3 p.m.

AVAILABLE IMMEDIATELY 2-bedroom upper duplex, wall-to-wall, fridge, and stove, heat and water included. $250 per month. 385-5090.

AVAILABLE IMMEDIATELY upper suite 1 bedroom older house with character. Ideal for single person, all utilities included. No pets, $205. 595-0616.

DELUXE ACCOMMODATION for family in quiet Fairfield. ½ of side by side duplex, 2 bedrooms on main, 1 down, $350. Contact Mr. Briggs 385-7721. 592-3978.

NEAR JACKLIN ROAD, LANGford, 3 bedroom, 2 baths, family room, full basemeent, stove and fridge. 478-5260.

2-BEDROOM UPPER DUPLEX, James Bay, $275 per month. Available August 1st. Reply to Victoria Press, Box 674.

SXS DUPLEX
August 1st. 2 bedroom plus den. Close to Mayfair and Woolco, $300. 658-8795 mornings and evenings.

2-BEDROOM UPPER DUPLEX, James Bay, $275 per month. Reply to Victoria Press, Box 674.

3 BEDROOM, 2 LIVING ROOM duplex, close to schools, park, downtown. 386-9056.

210 HOUSES TO RENT UNFURNISHED

FOR RENT
Older character home in Esquimalt at 733 Lampson. 3 bedrooms, very large living room, den, kitchen and entrance hall. Powder room on main floor. Situated on large lot. Ideal home for family and entertaining. References are required. Rent is negotiable depending on lease terms. Phone 386-2911.

TOWNHOUSES
4061 LARCHWOOD
3 BEDROOMS, 1½ bathrooms, full basement, oil heat, drapes, range, fridge, washer and drier and fireplace. Rents $350 and $375. Manager 477-3481 OR 385-2458 Byron Price and Associates Ltd.

STARTING $269 PER MONTH. 3 bedroom, 2 storey home. Wall to wall shag, fridge, stove, washer and dryer. Gorge area, parks and schools. $3,400 down, we carry balance. Loiselle Bros., 383-4568. Open house, Sat., Sun. 2 to 4, 840 Craigflower, Unit 21.

VIEW ROYAL
Secluded waterfront home, 3 bedroom, available now, lease, no pets allowed. $540 month. Apply The Royal Trust Company, 383-4311.

EXECUTIVE STYLE HOME, gracious living, Rockland area, ½-acre lot, 9-room house, two bathrooms, 4 bedrooms, 2 fireplaces, lease August 15. $570, 386-3080.

GORGE AREA, 3 BEDROOM bungalow, finished rec room, double carport, large sundeck. Damage deposit required. Available August 1st. $450 per month. 385-0928.

FOR RENT
2 bedroom home, large kitchen, full basement, like new inside and out. $325.00 per month. Available July 1st, no dogs. 386-6164.
CASTLE PROPERTIES LTD.

N. VAN
3-bedroom exec. home, 2 fireplaces, 2 bathrooms, W-to-W, parklike garden. $625 per month. 988-9276.

5 BEDROOM HOME IN BRENTwood Bay, dining room, large kitchen, laundry room, living room with fireplace, 1½ bathrooms, large fruit treed lot. $425 a month. 642-3421.

NEW HOUSE FOR RENT 2 blocks from University, 3 bedrooms, 1½ baths, wall to wall carpet, drive-in garage. Immediately. Responsible family. $485. Call after 5—592-6811.

NEW SPLIT LEVEL HOUSE FOR rent. Immediately. 2 blocks to University. 5 bedrooms, 2½ baths, wall to wall carpet, carport. Responsible family. $600. Call after 5—592-6811.

LARGE BACKYARD HOME IN Cadboro Bay Village. 2 bedrooms up, 1 extra room in basement, $375 per month plus utilities. Good references required. View at 2561 Sinclair Road.

2 BEDROOM — SAANICH COUNTRYSIDE — utilities included — $350 per month. Possession July 1st. Please contact Giff Calvert Res. 479-4593 Rithet Agencies Limited. 714 Fort Street.

RANCH BUNGALOW
$325 — suit couple, 2-bedroom, no step with carport. Close to city centre. Prefer short term.
BOWDEN REALTY 383-5524

3 BEDROOM HOUSE, 50 YARDS from Beacon Hill Park. Full basement. Apply 619 Toronto St. Carpet wall to wall. 1 year lease.

3-BEDROOM HOME FOR RENT or sell with low or no down payment. Phone Sunday 7 to 8:30 p.m. only. 386-7320.

2 BR waterfront with guest cottage. Cordova Bay, $550 p.m. Call SYKES, 386-2955 or 382-3216. Century 21 Mayfair Realty.

3 BEDROOM HOME, FIREplace, large yard, suitable for family interested in gardening, $400 per month. 382-6919.

SALTSPRING RETREAT. ONE-bedroom cottage with orchard, small barn and chicken house. $175. 112-653-4237.

2-BEDROOM, WALL TO WALL, fireplace, fridge, stove, washer and dryer. Close to Esquimalt Plaza. $375 per month. 382-8991.

NICE ONE OR TWO BEDROOM home near Elk Lake. $305. No pets. Security deposit. 592-3504 or 652-1305.

GORGE AREA, SMALL 2 BEDroom, newly decorated, stove and fridge, $285 per month, references. 385-1942.

2-BEDROOM, NO BASEMENT, on Douglas north of Woolco, large yard, references $325. 385-2987 or 658-5564.

LOVELY 3-BEDROOM MAIN floor suite, kitchen, dining room, living room with fireplace, large yard, $325. 479-8921.

$350 PER MONTH, 2 BEDROOM house, large kitchen, full basement. 479-6490.

UNFURNISHED, 3-BEDROOM, 2 bathrooms, family home, Fairfield area, $450 a month. 385-9878.

2 BEDROOM HOME, BASEMENT, no children or pets, references. 385-2184.

SOUTH OAK BAY, 2 BEDROOMS, $400, references required. 592-6364 or 598-8192.

CHARACTER FAMILY HOME SEclusion, 3 bdrm. available now. $425. 477-8259.

4-BEDROOM HOUSE, LANGFORD, reference, 1-year lease, $300. 479-6475, Sat. and Sun morning.

WATERFRONT, WILLIS POINT, new 3-bedroom home. $425, 658-5428 or 652-1554.

SECLUDED NEW HOME, MANY features, 45 minutes from Victoria. $495. 112-743-2238 or 592-3912.

3 BEDROOM HOME TO RENT. Call evenings. 479-6944.

210 HOUSES TO RENT UNFURNISHED

JULY 15 NORTH SAANICH AMNITY DR.
3 Bed., basement home, all appliances. $425. per mo. Saanich Peninsula Properties Ltd., 656-4000 or 656-2427.

GORDON HEAD — CHARMING 3 bedroom house with fireplace, all appliances included. Sundeck, partial basement and garage, adult family preferred. $400. 477-9732 or 382-5240.

FOR LEASE IN ESQUIMALT-Gorge area, 2 bedrooms, dining room, living room with fireplace, basement suitable for rental if desired. $400 per month, 388-9233 or 656-6874.

NEW HOUSE FOR RENT, 4 BEDrooms, full basement. 50 yards from Beacon Hill Park. $425 per month. 1 year lease. Apply 627 Toronto. Available from August 20.

NEAR REYNOLDS AND LAKEhill School. 3 bedroom up, 1 down, 1½ bathrooms, fireplace, drive-in garage. $450, may have purchase option. 384-1671.

TWO-BEDROOM HOME $250 INcluding fridge, stove, carport, workshed. Available immediately. Children, pets welcome. 385-2157, 383-9834.

ROCKLAND AREA. SPACIOUS grounds. 3 bedrooms, 2 bathrooms, modern appliances, huge sundeck. Will consider responsible family $495. 595-5584.

COLWOOD, BRAND NEW 3 BEDroom, 1½ baths, large kitchen wall-to-wall, full basement, near schools, $425. No pets, references. 478-3726.

ESQUIMALT — AVAILABLE now — 4 bedrooms (2 down) modern bungalow, hardwood floors, sundeck, carport, fireplace, $385. References required. 382-3355.

3-BEDROOM HOUSE, 1½ YEARS old, wall-to-wall carpet. Big yard and patio. Close to school and bus stop. Glanford area. Available immediately. 477-0237.

3-BEDROOM HOUSE, WASHER and dryer hook-up, wall-to-wall carpet, no step home. Available immediately. $395. 479-1460, 479-9159.

3 BEDROOMS, POSSIBLY 4. Glanford area. Near schools. $400 per month. Available immediately. 479-2703.

1-BEDROOM SUITE FOR RENT, stove, fridge, wall-to-wall carpet, includes all utilities, no pets, $170. 385-0068.

$315 PER MONTH. FIVE BEDrooms, 2 bathrooms, basement, near Cook and Bay. Reg Shumaker, 598-2333 or 385-8771.

NEAR U. VIC. 3 BEDROOMS, dining room, 1½ baths, sundeck, no young children or pets. $385. 477-5227.

NEAR UNIVERSITY—4 BEDrooms, fireplace, dining room, wall-towall, basement, drive-in garage, fenced yard. $385. 478-5319.

211 HOUSES TO RENT FURNISHED

FAIRFIELD—CLOSE-IN
Fairfield and Vancouver—Townhouse—Modern 5½ rms. (2 bdrms. plus) 4-pce. bath, plus 2-pce. (plus laundry with plumbing)—U-shaped cabinet kitchen with fan and garburator, fridge and new elect. range—high basement (Laundry room wired for 220 V includes washing mach) also rumpus room, rent of $365 (June 28) includes heat and water, some furniture. No pets, small child okay with couple willing to decorate. Dickie Agencies Ltd., 910 Fort St., 382-4312 eves. 477-4662.

AVAILABLE JULY 1st—SEPT. 1st. Character Tudor — 27' living room (F.P.); separate D.R., den (F.P.). 3 bedrooms, 2 bathrooms. South Oak Bay, 1-3 acre (gardener incl.). Responsible couple only, no pets. $400 mo.
CANADA TRUST 595-5171

FOR RENT WITH OPTION TO purchase. 1,152 square feet, 3-bedroom home, fully furnished with washer, dryer, wall-to-wall carpet. $425 per month. 478-2642.

SHAWNIGAN LAKE WAterfront, 1 bedroom cottage, furnished. $300 a month. 388-4660 after 6 p.m.

FOR RENT, SMALL MOBILE home furnished, steady tenants. Phone 478-1531.

FURNISHED HOUSE, RENT TO elderly couple. $300. Walking distance to downtown. 385-1812.

212 HOUSES WANTED TO RENT

VISITING ACADEMIC WITH ONE small baby requires 2-3 bedroomed furnished house-apartment to rent, July to May. Reply: A. J. Parker, Geography Department, University of Victoria.

LOOKING FOR 1 BEDROOM guest cottage or private quiet older suite, could commute. Begin August or September. Work 592-1281, Loc. 243. Home 592-9338.

TEACHER COUPLE DESIRE small house to rent in Saanich area by September or earlier. Please phone Geoff or Martha at 478-5015.

OAK BAY AREA, 2 BEDROOM house or ground floor duplex, rent $200 to $250 for quiet lady, non-smoker, no pets, ideal tenant. 386-6649.

RESPONSIBLE CREATIVE mother and small son need 2-bedroom house or duplex, preferably in Fairfield or James Bay. 478-3255, before 10 or after 6.

WANTED IMMEDIATELY QUIET duplex, cottage or apartment for responsible quiet young couple with cat, $200-$250. 595-0439 after 4:30.

APARTMENT OR HOUSE, JULY or August, two weeks or longer. Responsible adults, no pets. Reply Christian, 1636 Lilac Lane, St. Paul, Minnesota, 55118.

2 OR 3 BEDROOM FULLY FURnished home including dishes, fridge and stove and beds, $350 month on year round basis, near Mayfair shopping centre, 384-5122.

WANTED, FOR SEPTEMBER 1st, 2 to 3 bedroom house, $275 per month within three miles of the University. Phone 598-2335.

RELIABLE TENANTS NEED 3 or 4-bedroom house with basement August 1, references if required. 478-9277.

RELIEF LIGHTKEEPER NEEDS home base, after July. Prefer small abode in rural area. James, 384-6398.

MOTHER AND DAUGHTER want secluded, primitive cabin during August, for writer's retreat. References. 598-7480.

RESPONSIBLE WORKING MAN looking for small house to rent or caretake. Will do gardening, maintenance, etc. 477-4439.

RESPONSIBLE WORKING COUple require 2 or 3 bedroom house, approximately $300 month. Phone 595-1604.

HOUSE TO SUBLET IN SOOKE area, for July and August. 642-5003.

WORKING COUPLE REQUIRE 2 bedroom house in Fairfield, Oak Bay or Cordova Bay. 383-7096.

WANTED FOR AUGUST 1ST, house or duplex, 2 children, Burnside-Marigold area. 479-8714.

215 HALLS, WAREHOUSES, STORES and OFFICES TO RENT

OPENING A BOUTIQUE OR SPECIALTY SHOP???
Act today to get in on our prime Esquimalt ground floor. Store-front space, in fashionable courtyard complex complete with carpet and air conditioning. Ample exposure and customer parking. Call 388-5471 or 385-5896.

AVAILABLE NOW
Warehouse space with adjoining office space. The office space comprises approx. 300 sq. ft. and the warehouse is 2,000 sq. ft. and has a large overhead door and high ceiling. For further details on this valuable space call Mr. Anderson at 382-2721 or 477-4985.

STUDIO
Available immediately, a large bright area of approx. 800 sq. ft. second floor level. Rent of $150 per month includes heat and light. For further details contact Mr. Anderson at 382-2721.

HASHNA COURT
Choice offices, wholesale and warehouse space available. Ideally located 3347 Oak St. Reasonable rent, come and compare. Courtesy to agents. A. S. Bains Developments Ltd., 384-5016 anytime.

OFFICE SPACE
Approximately 1326 sq. ft. office available in modern air-conditioned professional building. Partitioned and carpeted. Opposite city parkade. Reasonable rent. Contact M.E.P.C. 383-4168.

FOR RENT 32X60' SHOP, $325 per month. Located in Sidney. Phone 656-4066.

215 HALLS, WAREHOUSES, STORES and OFFICES TO RENT

REALSPAN PROPERTIES LTD.
1031 VANCOUVER ST. 388-6454

WE SPECIALIZE IN LEASING

Pandora—7200 sq. ft. Retail-Whse.
Quadra—up to 1000 sq. ft. ground floor office-retail.
Douglas—Ground floor retail 2200 sq. feet.
Hillside—Professional offices with parking
Oak Bay—A-C offices in new bldg parking.
City Core—New Concrete professional offices with parking.
N. Douglas—Warehouse.
Hillside—New whse from 3200 sq. ft.

R. I. MURPHY
B. H. DOVEY

YOU COULD PAY MORE FOR LIGHT INDUSTRIAL WAREHOUSE SPACE

But you don't need to. We bring to your attention this new centrally located, high, open warehouse-light industrial space for lease on a 5-year renewable basis. Up to 16,000 sq. ft. of space in units of 4300 sq. ft. to 7255 sq. ft. $2.50 per sq. ft. net or $3.00 net. Please direct your inquiries to:
ROBERT DANIELSEN
595-5171 595-4482
CANADA TRUST

BRAND NEW OFFICE SPACE CONVENIENT LOCATION

One complete floor of 3600 sq. ft. of office space on the second floor for lease. Pick the size to suit you and we will put in all partitions necessary. Included in the negotiable rents are air conditioning, electricity, janitorial services, elevator and parking. For any further information and viewing call:
386-6796 WILF GEE
Westmont Realty Ltd.
920 Hillside
386-9796

Park Pacific

PROFESSIONAL OFFICE SPACE available in new five-storey concrete, fully air-conditioned and carpeted building on Quadra Street near McKenzie Avenue with abundant on-site parking. Architect-designed interior layout and decor.
Park Pacific Apartments Ltd.
388-5491

PROFESSIONAL OR COMMERCIAL OFFICE SPACE TO RENT
830 PEMBROKE
—2 areas 1200 sq. ft., partitioned for doctors' offices.
—1 area 2700 sq. ft., open
829 ADMIRALS
—1 area 1375 sq. ft.
Rates from $4.00 sq. ft.
KILMARNOCK HOLDINGS LTD.
592-2434

PARLIAMENT NEWS
Excellent location in new complex in James Bay. Good on-site parking areas available from 564 to 1000 square feet.
HILLSIDE AVENUE
Newly decorated and carpeted. 1000 sq. ft. at street level. Excellent access and exposure.
L. JACKSON
JACK MEARS
OAK BAY REALTY LTD.
598-3321

SIDNEY
MODERN OFFICE SPACE (WITH ELEVATOR) AVAILABLE IN SIDNEY PROFESSIONAL CENTRE, 9775 4TH STREET. FOR INFORMATION PLEASE CALL TOM WATKINS AT 386-2437 or 656-2350.
PACIFIC STRATA REALTY LTD.

WAREHOUSE—MAYFAIR AREA
Two areas of 3000 and 4400 square feet still available. Fully sprinklered, dock-level loading, excellent access.
J. MEARS L. JACKSON
598-3321
JACK MEARS
OAK BAY REALTY LTD.

WAREHOUSES FOR LEASE
4495 square feet, 7200 sq. ft. in Keating Industrial Area.
1460 square feet, 1120 square feet in Town and Country district.
New block buildings, including offices, for light manufacturing or warehousing.
386-2910 656-3233

PROFESSIONAL OR COMMERCIAL OFFICE
969 sq. ft. office in brand new building. Separate outside entrance, private bathroom. Heating and air-conditioning included. $605 per month.
385-7721 Kent Macleod 595-4273
WESTALL MANAGEMENT LTD.

AVAILABLE IMMEDIATELY
A bright clean carpeted office comprising 600 sq. ft. Renting for only $175 per month including heat and light. For further details contact Mr. Anderson at 382-2721 or 477-4985.

AIR CONDITIONED OFFICE SPACE
New building near arena. $3.75 sq. ft. In Esquimalt $2.75 sq. ft. 386-0832. 9:00 to 5:00

SMALL OFFICE DOWNTOWN Government Street — Approx. 500 sq. ft. Utilities incl. $125.00. Call Brown Bros. 385-8771 (anytime)

STORE OR OFFICE AVAILABLE on Herald Street near The Bay. Apply Victoria Tire Ltd. 382-6184, nights 479-4976.

SHOPPING CENTRE NOW LEASing, retail space available. Contact Hatley Park Shopping Centre Ltd. 388-5812.

WORKSHOP SPACE FOR RENT, 350 square feet, with storage space. $110. 384-3935 or 385-4807.

NEW OFFICE SPACE FOR lease 1,040 sq. ft. ground floor, 325 per month 477-8625, 658-8542.

600 SQ. FT. STORAGE OR OFfice space, $75 per month. 478-6770 or 383-4911.

2000 SQ. FT. WAREHOUSE, NICE office, close in, good parking. 598-5965.

NEW WAREHOUSE FACE, 1500 sq. ft., close in, available July 15. 383-2613.

COMMERCIAL OR WAREHOUSE space available. 595-6839.

233 MORTGAGE LOANS and INSURANCE

TRY TRUMP

We specialize in

LAND, CONSTRUCTION AND DEVELOPMENT MORTGAGES

Trump Mortgage and Development Corp.

598-3014

MORTGAGES WANTED
As down payments on several beautiful homes. Also revenue properties—like 7 apts. in Fairfield, also 33 apt. and 37 (Some clear title). If you are receiving payments on agts. of sale, or mortgages, you can buy one of the above (or all) — or we will pay cash for mortgages. All suggestions considered. Please call Dickie Agencies Ltd. 919 Fort St. 382-4312—Res. 477-4662.

233 MORTGAGE LOANS and INSURANCE

We Specialize In FINANCING DEVELOPMENT

1st and 2nd MORTGAGE LOANS ON ACREAGE, APT. SITES Or Most Any Real Estate Holdings ANYWHERE IN B.C.

CASH VALUATIONS ON EXISTING MORTGAGES OR AGREEMENTS GIVEN WITHOUT OBLIGATION COURTESY TO FELLOW BROKERS
PHONE MR. LEN THOMAS COLLECT AT 384-7128

Douglas Hawkes Ltd.
990 Blanshard St.

1st - 2nd - 3rd MORTGAGE LOANS

NO BONUS
NO DISCOUNT
NO HIDDEN CHARGES

Examples

Borrow	Pay Monthly
$ 2,500	$ 34.23
$ 5,000	$ 68.46
$10,000	$136.91
$15,000	$205.36

15-year amort. — 5 year term

No amounts to small or too large

Interviews in privacy of your own home

Money Immediately available

W. A. (Bill) Hodgson
385-2458
EVENINGS: 385-4528

24-hour Service
Byron Price and Associates Ltd.

MORTGAGES
1ST AND 2ND MORTGAGES AND INTERIM FINANCING
P. R. BROWN & SONS LTD.
762 FORT ST., 385-3435

MORTGAGE FUNDS AVAILABLE FOR FIRST MORTGAGES AT 12%, SECOND MORTGAGES AT 15% AND INTERIM FINANCING. FOR DETAILS CONTACT MR. McKENZIE 386-7521. BOORMAN INVESTMENT CO., LTD. 1111

Funds available immediately for 1st and 2nd mortgages. Contact:
david burr ltd.
655 FORT ST. 384-9335

Mortgage funds now available.
CONTINENTAL ESTATES CORP.
77 Fort St. 385-6778

234 MORTGAGES FOR SALE

FOR SALE, EXCELLENT 2NDS, $5,000 at 17%, 3-year term, $15,000 at 17%, 5-year term, $10,000 at 17%, 5-year term, $5,500 at 17% 3-year term.
Lakeview Management Ltd. No. 1, 215 Sixth Street, Courtenay, 338-5379.
Also Victoria office 382-0212.

18%
Secure Short Term 1st and 2nd. Interest Paid Monthly. Call Bob Geddes — 477-9514
CENTURY 21 — PRINCIPAL PROPERTIES LTD.
4088 Shelbourne

MORTGAGE MONEY
If you need TO BORROW or you wish TO INVEST call: ALAN VERNON
J. D. Bosdet Ltd. 386-3128

235 WANTED TO BORROW

First Mortgage Funds Required
$25,000. at 12% 5 Year Term.
$30,000. at 12% 5 Year Term.
$40,000. at 12% 5 Year Term.
$45,000. at 12% 5 Year Term.
Second Mortgage
$50,000. at 15% 5 Year Term.
For details contact Mr. McKenzie, 386-8521, Boorman Investment Co., Ltd., 1111 Government St.

REQUIRED 2ND MORTGAGE
Of $5,000.00 at 15%, $65.00 per month, 2 or 3 year term excellent covenant. Freddy Starke, 386-6164 or 479-3866. CASTLE PROPERTIES LTD.

240 BUSINESS OPPORTUNITIES

Campers & Canopies Van Conversions
Successful Victoria manufacturer of campers, canopies, van conversions, etc., offers business for sale. Including land, buildings, equipment and inventory on asking price of $205,000. Excellent terms available. Owner retiring. Details and viewing with HERB McDANNOLD or GLEN McDANNOLD 382-9191 (24 hours).

Canada Permanent Trust Company

SPA
Fully equipped Health Spa with indoor pools. Established since 1972 in Port Alberni. Over 400 Regular Members. Finance company with $70,000 in receivables also included. Ideally suit couple who want a fun business with high earning power. Only $15,000 down required. Phone Cedric Steele 388-6258 in Victoria.

PRODUCTIVE GREENHOUSE OPERATION
Producing long English cucumbers with the automated hydroponic method and a good yearly income. Lovely modern 3-BR home, 6 acres of good land 52,000 sq. ft. of greenhouse—all for only $259,000.
384-8001 BUD ZUCK 598-7215
The Royal Trust Co.

INTERESTED IN TAX SHIELD
16-unit new apartment to be built in city, plans and specs and financing to the interested buyers. For more information call:
KEN WRIGHT 598-2183
WESTMONT REALTY
920 Hillside
386-6796

HUSBAND AND WIFE SPECIAL
Established fast-food take out and delivery franchise in busy Langford location. Try your down payment. Vendor will assist in financing. $22,000. MLS 16650. RONA HIGGS, 642-3835 or 478-2121, Nanaimo Realty (Vic.) Ltd., Langford Branch.

CENTRAL VICTORIA AUTO Body shop, 4500 sq. ft. leased. Fully equipped, two spray booths, compressor, guychart pull dozer, $30,000. Owner has other interests. Terms: immediate possession. Phone Bus. 385-3716, evenings, 479-4966.

RESTAURANT FOR SALE
Private sale, must sell, combination health food restaurant and deli. Very good down town location, with excellent potential. Ideal operation for couple. Principal only. Reply Victoria Press, Box 685.

COMPLETE ICE MAKING AND storage outfit comprising block maker, cocktail cube maker with a freezer and supplies. This has a good earning potential with minimum investment. 743-2005.

HOUSES FOR REMOVAL
Several houses available for removal within the next 6 weeks. For further information call Unicon Homes Ltd., 386-0130.

CITY UPHOLSTERY BUSINESS for sale. Must be good tradesman. A-1 location. Apply Victoria Press, Box 664.

240 BUSINESS OPPORTUNITIES

Century 21 REAL ESTATE
J. D. BOSDET LTD.
120 - 727 JOHNSON 386-3128

OWN YOUR OWN BUSINESS
A modern bar and restaurant. Completely equipped right to the last teaspoon. Licensed for 49 people. Dance floor. Cozy downstairs location.

ALSO
Children's wear business. Completely stocked from the diaper to the play pen to the Sunday dresses. A must see for opportunity seekers.
JOE BLODGETT 656-5653

BROWN BROS. on BLANSHARD
"People Helping People"

LICENSED RESTAURANT
Easily-run: 100 seats in first-class downtown location. High profits assured to competent operator. Good lease. Asking $170,000.
ALAN U. POTTER 385-8771 (anytime)

GENTLEMEN'S CLOTHING
Catering to tourists and residents alike. Quality business located in major downtown hotel. Good potential here for qualified retailer. Only $18,000 plus stock.
ALAN U. POTTER 598-1864 or 385-8771 (anytime)

Green Acres
HENDERSON REALTY
385-9741

CATERING AND NIGHTCLUB
Going concern, seating up to 250 people. Bar, kitchen and large dance floor. Excellent lease. Owner moving. Priced to sell $78,000.
KEN IVERSON 477-5641
FRED CARVER 385-9741

DOWNTOWN RETAIL STORE FOR LEASE
Prime location on 700 block Yates comprising 750 square feet with adequate lighting, full carpeting and washroom facilities. Rental presently $575 month — conditional on purchase of $3,000 in fixtures and improvements. Call 384-3512.

UNIQUE SERVICE PRODUCT AVAILABLE
for the first time in Canada a solution has been developed and field tested to solve the rising cost of heating homes and commercial buildings.
A backlog of orders and leads await an active distributor for Victoria. If you have $15,000 to invest in your own business call Mr. A. Halle, 682-5747 or write Duplex Energy Sealents Ltd., No. 410, 325 Howe Street, Vancouver, B.C. V6C 1Z7.

CITY MOTEL
Prime corner location on one of Victoria's main thoroughfares. Situated close to the city centre and within walking distance of all sports complexes, theatres and all downtown shops and businesses.

34 UNITS
Harmoniously decorated and beautifully furnished plus two-bedroom manager's suite. All units with extra-length Queen-sized beds, colored television, piped-in music, direct dial telephones and thermostatically controlled temperature. 16 units with kitchenetts. Covered parking and elevator service to all units. BERT COLES, 384-8001 or Res. 592-2311. The Royal Trust Co.

ANTIQUES
Owner has to give up this ever-increasing business in downtown area. All stock first class. To view with listing realtor call I. G. LIDSTONE, 388-4271 any time.

RESTAURANT
Dining room with Licensed Restaurant, 76 seats, a good concern in top traffic area. For confidential interview call I. G. LIDSTONE, 388-4271, any time.
J. H. WHITTOME and CO. LTD.

Downtown Retail Store For Lease
Prime location on 700 block Yates comprising 750 square feet with adequate lighting, full carpeting and washroom facilities. Rental presently $575 month — conditional on purchase of $3,000 in fixtures and improvements. Call 384-3512.

WHOLESALE EGGS ON 13 ACRES
This is your opportunity to be your own boss by purchasing wholesale egg business. Room for expansion existing buildings and increased quota. Two chicken houses, totalling 8000 sq. ft. Equipment, quota and stock available. Location Blenkinsop. Also good holding property. Call:
DANNY MASSEN
477-1841 478-7008
BLOCK BROS. REALTY LTD.

27 UNIT MOTEL WITH SEPARATE RESTAURANT
Beautiful managers suite. All units newly furnished. Just 2 years old. A tremendous buy at $450,000. Many extras.
AL MATTEO 658-5057 or
MARK MACKENZIE
595-4596 or 384-8001
The Royal Trust Co.

Well established and thriving business with P.O. This knitting, wool business is ideal for a couple and in a good area with potential. Price $42,000; plus stock. Phone 592-3920 or 386-6552 F. C. Hully, Real Estate, 620 View.

16 UNIT CEMENT BLOCK apartment or motel. Replacement value $400,000. Asking only $250,000. Can net up to $35,000 year before financing. Large owners accommodation. Will take house as downpayment. 658-5479.

FOR SALE
Fine little gift and tobacco shop in downtown hotel. $20,000 stock included. Will trade for equity in house. Phone 382-4512 between noon and 6 p.m.

240 BUSINESS OPPORTUNITIES

ESTABLISHED HEAVY HAULING and contracting business; reply to Victoria Press Box 598.

EXCLUSIVE DOWNTOWN VICtoria waterfront business for sale. 385-4315 days.

TRANSPORTATION COMPANY for sale. 749-3481 or 749-3221 Lake Cowichan.

241 BUSINESS OPPORTUNITIES WANTED

RESTAURANT FAMILY WISHES to lease small restaurant. Capable of down payment to buy. 656-6780.

244 REVENUE PROPERTY

FAIRFIELD Conversion!
A large character home, close to ocean. Converted to 3 suites and 3 housekeeping rooms. Ideal for owner-occupier. Gross rents approx. $950 per month. Only $99,000.

HUMBOLT HONEY!
A 3-suiter on R3 land. Gross rents approx. $600 per month. Only $68,000.

TOWNHOUSE LAND!
Lookin for Townhouse land in James Bay? I have several parcels — $13,000 per unit.
GERRY MARTIN
Bus. 598-5144 Home 477-7050

MONEY MAKERS
a) Rooming House — net income monthly $800 (Approx.). $38,000 1st at 10% — 10-yr. term at $400 month. Price? Would you believe only $79,500? Call me quickly as this won't last!
b) Duplex — area qualifies for R.A.A.P. Grant. Asking $69,500 with existing 1st mortgage of $35,800. However, vendor will hold Agree. for Sale with low down payment. Hurry on this one. Call me anytime!
c) Duplex — Income of $650 month. Existing mortgage of $36,000. Vendor will look at any kind of reasonable offer. Call me anytime!
d) Duplex — Income could be $760 month. Existing mortgage of $58,500. For $30,00 down this is better than buying a house! Call me anytime! MLS.
JIM MURPHY
595-5171 592-4463
The Canada Trust Company

Green Acres
HENDERSON REALTY 385-9741

CITY DUPLEX $45,000
Ideal location for small business headquarters offices. Contractors, dispatching, accounting, etc., etc. Presently set up as duplex, light industry zoned. List $45,000-$10,000 will handle. Located at corner Rock Bay and John Streets. Call to view:
H. GOLBY 592-6730

12.5 PERCENT RETURN
100 PER CENT OCCUPANCY FOR LAAST 2 YEARS.
$89,500
GUY BOURGEOIS
477-9514 477-8788
DON SAUL
477-9514 477-8910
CENTURY 21 — PRINCIPAL PROPERTIES LTD.
4088 SHELBOURNE ST.

Fairfield—7 Suites
Quality older, home located on a large beautifully landscaped lot and in immaculate condition. Impressive entrance foyer with original panelling and beamed ceilings. 2-bedroom self-contained owner's suite plus 6 furnished housekeeping units. Realistically priced at $85,900.
June Houghton
388-6424 (477-6185)
BAYSHORE REALTY LTD.
1006 FORT STREET

TOURIST BUSINESS
Excellent tourist attraction now in full swing. 12 buildings in all with additional exterior attractions. Thousands of antique items ranging from machinery to bottles. Complete concept in perfect condition. Could be operated by one person. Bungalow on large property for caretaker or owner. Present owner would carry $100,000 at 6%. Selling due to illness. Asking price $250,000.
DOUG COLE 478-4494. 478-5561
BLOCK BROS. REALTY LTD.

TWO REVENUES
1. EIGHT SUITE APARTMENT; all 2 bdrms., 3 yrs. old. Rents $200 per month each. No vacancies.
2. GROCERY STORE; building leased at $410 per month.
Both are on one legal lot and must be sold together. Asking $210,000. MLS 17655.
Call: DONALD HAMILTON
386-2911 or 478-3552
Homefinders, Wall and Redekop

SIDE by SIDE DUPLEX—$87,500
Trade your small house or vacant property on this terrific house plus REVENUE. Close to Jubilee Hosp. at 1323-25 HAULTAIN ST. 3 bedrms, rumpus rm, 2 fireplaces on one side: 2 bedrms, newly renovated, on other side. All offers considered. MLS 18088. J:IM RANSON, Westgate Realty.
388-9941 479-5910

NEW DUPLEX
Great investment opportunity. $60,000 1st mtge. available. Both sides: 3 bdrm., 1½ baths on a large lot. Potential rental of $360 per side. Asking $87,000. Courtesy to Realtors. Phone:
DONALD HAMILTON
386-2911 or 478-3552
Homefinders, Wall and Redekop

GOOD OPPORTUNITY
to get in on the ground floor — the fast growing town of Sooke — .7 of an acre, 87' frontage, near the main business intersection — good building with suite in the back — ideal for any commercial venture. MLS 17631.
Call "THE McGREGORS," 384-8001 or Res. 477-3675. The Royal Trust Co.

4 SUITE CONVERSION ROCKLAND AREA
Solid old mansion, nicely converted to large 2-bedroom owner's suite, 1 1-bedroom suite and 2 bachelor suites. Full basement, 2 lots. Priced at $106,000. MLS 17272. Full details from:
477-0191 DALE YOUNG 384-6563
Royal Trust Real Estate Dept.

DUPLEX
Up and down, 1140 sq. ft., 2 bedroom suite on each level. Excellent area. $65,000. MLS 17155.
THE ZIEGLERS
595-2904 595-5171 592-1768
The Canada Trust Company

$149,500
10 ste. conversion, solid well-maintained all self-contained close to town on over 12,000 sq. ft. of property. MLS 17528.
JOHN NORTON
388-6162, 386-2911
Homefinders, Wall and Redekop

6 UNIT APARTMENT, EXcellent condition, $145,900. 385-2070, 477-9180.

244 REVENUE PROPERTY

SEABOARD PROPERTIES LTD.
7173 WEST SAANICH RD.
BRENTWOOD BAY 652-1141

CENTRAL SAANICH STRATA-DUPLEX
BRAND NEW SIDE X SIDE DUPLEX, 1175 SQ. FT. 3 BEDROOMS, FULL BASEMENT. Buy one or both at $59,900.
652-1141 AL VICKERS 652-2257

OVER ONE ACRE PACKED WITH POTENTIAL
In Town and Country area. This property offers 3 dwellings all rented showing fair return. Appeals to be well suited for some future development. Price $120,000. MLS 18139. Call TED CHARTRES 386-2955 or 385-5508. Century 21 Mayfair Realty.

DUPLEX
Remodelled older stucco duplex in popular area. Three-bedroom owner's suite has 18x14 living room, 15x10 dining room and large kitchen. Rented suite is one bedroom with good tenant. Separate heat, hydro and hot water. Possession is negotiable. Asking $74,900 with trade or guarantee on your home considered. MLS. Call GEORGE WALL, 386-2955 or 477-0548.
Century 21 Mayfair Realty

Beacon Hill Park SxS Duplex
Top quality and convenient location. living and dining rooms bdrm. and 2 bdr. units, master bedroom ensuites, full basements, one completed as rec room or in-law potential. Total developed area 2,854 sq. ft. A value packed buy at $115,000. ML Details and viewing with HERB McDANNOLD or GLEN McDANNOLD 382-9191 (24 hours).
Canada Permanent Trust Company

CENTURY 21
CHAMPION REALTY
813 Fort St.

ROCKHEIGHTS
A large, beautifully appointed duplex with good revenue on the rim of Esquimalt's high area, with an expanded view. 3 bedrooms on each side. Very modern post and beam construction. Asking $129,900. For info re revenue and viewing
Call
G. H. WILLISCROFT
388-4477 24 HR. SERVICE

INVESTMENT PROPERTY
5 LARGE SUITES. Vic West. Excellent return, $61,900.
APARTMENT — 11 suites grossing over $14,000. Try your offer on asking price of $110,000.
12-SUITE HERITAGE CONVERSON grossing over $16,000. Asking $150,000.
Details from GRAHAM IRELAND. Res., 595-8845 or WAYNE BUTTERFIELD, Res. 385-0858, or RITHET AGENCIES LIMITED, 382-4251 anytime.

BEACON HILL PARK SIDE X SIDE $74,900
Well located contemporary styled building on a large lot. 2 bedrooms each side, fireplaces and a developed basement. EXCELLENT FINANCING AVAILABLE. MLS. Call now. GLENN NICHOLLS 598-7689 or 592-2431 Lansdowne Properties Ltd.

Excellent Value
Side-by-side duplex, Colwood area, 2 large bedrooms, utility room, new 100 amp. services, close to schools and shopping. Realistically priced at $72,900.
Phone now 478-5469.

1144 AND 1146 FORT
Heritage building presently rented as duplex. 60x112 lot zoned R-3. Buyer can hold, or possibly convert with permission. Price $65,000. (MLS).
LEVERTON RLTY. 385-8012

$10,000 DOWN FOR BOTH SIDES. $897 per month. New Strata Title Duplex 2,200 sq. ft. of finished area each side. Suitable for in-law suites. Located in Esquimalt. 950-952 Ellery St. For appointments call Loiselle Bros., 383-4568.

URGENT SALE ESQUIMALT
$10,000 down for both sides, $897 per month, new strata titled duplex, 4,400 sq. ft. of finished area each side, suitable for in-law suite, open house Saturday 12-2. Loiselle Brothers. 383-4568.

2965 QU'APPELLE
Large Colonial duplex. 1250 sq. ft. per suite. 1300 sq. ft. RM2 lot. $87,500. BRUCE WILKIN 383-6372 or 592-2407 anytime.
WHYTE AND GOWER
OAK BAY PROPERTIES LTD.

245 REVENUE PROPERTIES WANTED

DUPLEXPERT
I have sold a very considerable numbers of duplexes and revenue properties priced from $35,000 to $170,000. Consequently I know the market and have a long list of buyers. If you are thinking of selling, call me for an experienced market evaluation.
GLENN NICHOLLS
598-7689 or 592-2431 Lansdowne Properties Ltd.

CLIENT WANTS APARTMENT block (20 to 30-Ste range). This buyer is well known to the Investors Syndicate and will close August 1st or sooner. Full details please call JOHN SHAVER, 386-7721, Investors Syndicate Realty.

247 COMMERCIAL OR INDUSTRIAL PROPERTIES

Century 21 REAL ESTATE
J. D. BOSDET LTD.
120 - 727 JOHNSON 386-3128

2.2 ACRES COMMERCIAL
1830 Old Island Hwy, near Colwood Corners — ideal for wholesale or retail outlet.
386-3128 ERNIE SERONIK 478-8696

COLWOOD COMMERCIAL
On main traffic route to fast developing area. Over 2 acres plus 18,000 sq. ft. modern buildings. Many possibilities. Trades considered.
Kelly Dickson Dick Batey
477-1683 592-4607

Norm Ross ASSOCIATES LTD.
440-1070 Douglas 382-6151

INVESTORS LOOK
Two commercial lots side-by-side in Sidney. Located on 1st Street, one block south of Sidney Hotel.
1—Older building, 3 commercial rentals, 2 studio suites, 1 one-bedroom suite. Gross revenue $1,000. Cost $85,900.
2—One year old. Presently operated as a Day Care Centre. This building can be expanded to a two-storey unit. Suitable Medical-Dental. Price $106,000.
595-5171 DOUG POSKITT 477-0645
CANADA TRUST LTD.

INDUSTRIAL LAND IN SIDNEY. $3.50 per square foot, 7200 square feet and up, financing available. 652-3229 or 386-9270.

247 COMMERCIAL OR INDUSTRIAL PROPERTIES

mann
T. L. Mann and Associates Ltd.

9,900 SQ. FT. LT. INDUSTRIAL LOT
Excellent location in city. Ideal for retail, wholesale and warehouse. Heavy traffic. List price $110,000. MLS.
CALL
KEN MANN
598-5144

ESQUIMALT INDUSTRIAL PROPERTY
$6.75 P.S.F.
10,300 sq. ft. lot plus excellent home, ideal for office and storage, or live in and operate your business. Asking $69,500 and reasonable offers considered. MLS 17803. CALL
KEN MANN
598-5144

HERITAGE!
A heritage home that has been extensively renovated, plus new warehouse and office space. Strategically located at 2526 Government St. 6,000 sq. ft. finished. Approx. gross rent $2200 per month. Only $215,000. Call:
GERRY MARTIN
Bus. 598-5144 Home 477-7050

BUILDERS DEVELOPERS
We have commerical and condominium sites in Victoria. Residential lots in Nanaimo.

Norm Ross ASSOCIATES LTD.
440-1070 DOUGLAS 382-6151

MARINE SALES SERVICE
Heart of Sidney, this valuable property of 12,000 sq. ft. fronting on 2 streets with almost new cement block building 40x80 is set up as a sales and service for marine repairs, 400 AMP Serivce, 2-Ton overhead lifts, offices, parts department, etc. Completely paved lot. Asking $250,000 or good offers. For more information call:
HAROLD BARBER
386-2911 479-6479
Homefinders Wall and Redekop

STRATA TITLE 2727 QUADRA
Ideal for business and office accommodation. Priced at $52,000 to $63,000. Fod 1100 to 1296 sq. ft. Air conditioning for year-round comfort, double tinted windows, off-street parking. Low down payment. WHY PAY RENT?
388-4271 JOE MANTON 382-5211
J. H. WHITTOME and CO. LTD.

'Commercial Corner'
Prime commercially zoned corner in Victoria West at under $11 per sq. ft. Excellent location for fast food outlet, warehouse or holding property. Call J. G. BAILLIE to view. 382-9191 or 479-4594.
Canada Permanent Trust Company

Warehouse/ Wholesale
1900 Sq. ft., 10x12 ft. roll-up door, 17 ft. ceiling, concrete block const., 2 pce. bathrm. elect. H.W. Price $65,000 Good financing available! MLS.
Cliff Halayko
385-7761 (24 Hrs) 479-8390 (Res.)
D. F. HANLEY AGENCIES LTD.

COMMERCIAL BUILDING ON 1-3 ACRE OF LAND
4 Business areas rented and 1 1-BR suite—large 1,800 sq. ft. area open for rent or owner's use. Bringing a good income now and excellent returns when all floor area is leased. Location Shawnigan Lake. Priced low at $89,000. MLS.
384-8001 BUD ZUCK 598-7215
The Royal Trust Co.

WHOLESALE WAREHOUSE ZONED
15,000 sq. ft. of CS-6 zoned property. Ideal for warehouse, office accommodation. Three houses on property. Rental revenue $12,720 per annum. Property adjoins proposed Blanshard Street extension. Priced at $154,900.00.
385-7721 Kent Macleod 595-4273
GARDNER REALTY LTD.

ZONED GENERAL BUSINESS
Ideal office building site, good holding property. Large older type home, last home remaining in this Nanaimo downtown area. Price $85,000. To view or for information call Betty Bell 753-8475 or Bob Newall 468-7575. Block Bros. Realty office 754-4401.

ALMOST WATERFRONT
103,000 square feet of land, plus 300,000 square feet of Light Industrial Warehouse buildings, on track. Tremendous potential for present leasing, and-or further building, or rezoning part or all for condominium development. Call me and discuss it in full. CHES HAYS 384-8001 or Res. 658-5663, The Royal Trust Co.

ZONED LIGHT INDUSTRIAL
Now has small apartment and house on land. Provides good income. Will you finalize your plans.
477-1841 JACK GRANT 477-8172
BLOCK BROS. REALTY LTD.

939 ESQUIMALT ROAD
All rented. 5 rentals only 3 years old. Also zoned duplex lot. Both for full price of $185,000. MLS.
385-7721 Harold Ware 598-4358
385-7721 Harold Gardner 479-2867
GARDNER REALTY LTD.

2 BLOCKS FROM CITY HALL. Older house easily converted to offices. CA 4 zoning. MLS. 17574. $62,000. Please call me for full details.
HELEN JONES
385-2481 595-7913
Swinerton, Stewart Clark Ltd.

250 HOUSES FOR SALE

FARMER
Investments & Realty Ltd.
825 Bay Street 382-2134

CADBORO BAY RD. $87,500
3 bedroom bungalow in beautiful Cadboro Bay. This very desirable property is situated on a large treed lot. Everything about this home exudes quality and refined taste. An ideal house for a doctor or dentist with surgery in basement. At present a dentist's practice and fully equipped. For viewing please call:
Gordon Black
382-2134 384-8250

1 ACRE 4 BR. HOME ELK LAKE
Located in the Cordova Bay ridge at 5035 Del Monte just off Claremont Rd. Well-built home designed for family living, split level — large rec. room. Room for a tennis court and swimming pool in the back yard. Price reduced to $89,000 for quick sale. Call "THE McGREGORS," 384-8001 or Res. 477-3675. The Royal Trust Co.

250 HOUSES FOR SALE

Green Acres

3½%
EXCLUSIVE RESIDENTIAL
HENDERSON REALTY
385-9741 Anytime

WEEKEND DRIVE BYS CLIP OUT THIS COLUMN

FAIRFIELD:

424 RICHMOND — Newly decorated 2-bdrm. home — value at $51,750.
H. GOLBY 592-6730
145 BEACHWOOD — 3 BEDROOM, FULL BASEMENT, ASKING $57,900.
H. HOMLIN 477-1327
1821 LILLIAN RD. — 4 bedrooms, 1½ baths, full bsmt., rec. room, ML $62,900.
S. TRONT 477-2829
1611 WARREN GARDENS — Super de luxe $87,500.
KEN IVERSON 477-5641

OAK BAY:

3060 UPLANDS — Fully renovated tudor on large lot. $119,750.
O. E. WHITE 592-7220
3108 WESTDOWNE — Two bdrm. luxury $85,000.
J. McCORMACK C. ARNOLD
592-6214 592-6454

CITY:

1341 BALMORAL — 4 bedrooms, de luxe, $59,900.
KEN IVERSEN 477-5641
597 JOHN ST. — Legal duplex or office location. $45,000.
H. GOLBY 592-7830
1488 DALLAS — Sea and mountain views, de luxe condominium — best buy at $92,500.
ORVILLE WHITE 592-7220
1736 EMMERSON — off Richmod, 2 bdrm. $48,500.
JACK PARKER 598-8352
3825 JENNIFER — split level, 3 bdrm. $69,900.
JACK PARKER 598-8352
816 ANDERSON — Two bdrm. full bsmt. $42,500.
J. McCORMACK C. ARNOLD
592-6214 592-6454
3112 QUADRA — Duplex or large family home. Completely renovated. $79,900.
BUD HUDSON 479-3849
1874 ALLENBY ST. — 3 bedrooms, rec. room, Immaculate. $62,500.
BILL McCARTER 592-3970
2761 SCOTT ST. — 2 bedrooms, redecorated, $57,500.
BILL McCARTER 592-3970

SAANICH WEST:

2861 PARKVIEW DR. — Gorge. Handyman special, $44,900. Offers.
KEN IVERSEN 477-5641
4254 EASTRIDGE CRES. (Northridge). All appliences and drapes. $74,500.
BUD HUDSON 479-3849
921 McKENZIE AVE. (less than market) — Fridge, stove, drapes and curtains. Only $52,900. MLS.
BUD HUDSON 479-3849
1061 WEST BURNSIDE — 2 bdrm., view property. $48,500.
C. W. ARNOLD J.McCORMACK
592-6454 592-6214

GORDON HEAD:

4153 TORQUAY — 2 bedrooms, 2 baths, full bsmt, Rec. rm. ML, $59,900.
STAN TRONT 477-2829
1625 LONGACRE — 4 bdrm., 1½ bath, full bsmt., $64,900.
STAN TRONT 477-2829
1700 BLAIR — 4 bdrm, 2 baths, rec. rm., games rm. Full bsmt. ML, $76,900.
STAN TRONT 477-2829
4128 SHELBOURNE — 3 bedrooms plus den, $72,800.
F. CARVER 385-9741
3950 EMERALD PLACE — 3 bedroom split-level, $61,900.
KEN IVERSEN 477-5641
1530 ASH RD. — 4 bdrm., 1500 sq. ft. MLS, $97,500.
C. ARNOLD J. McCORMACK
592-6454 592-6214
1721 ASH RD. — 3 bdrm., 90x142 lot. Pool, $79,900.
J. McCORMACK C. W. ARNOLD
592-6214 592-6454
4593 BONNIE VIEW PLACE — 3 bedrooms, fabulous views. $79,900.
BILL McCARTER 592-3970
4403 TYNDALL — New 3 bedrooms, finished rec. room, 2½ baths, $79,250.
BILL McCARTER 592-3970
4405 TYNDALL — New 4 bedrooms, finished rec. room, 3 baths, $86,250.
BILL McCARTER 592-3970
4407 TYNDALL — New 4 bedrooms, finished rec. room, 2½ baths, $84,250.
BILL McCARTER 592-3970
4210 LYNNFIELD (off Cedar Glen). New 3 bedrooms, full basement, double windows, $89,900.
BILL McCARTER 592-3970

SAANICH EAST:

4000 CENTURY — Lakehill, 3 bdrm., $62,500.
4037 CUMBERLAND — 2 bdrm., Lakehill, $53,000.
JACK PARKER 598-8352
4050 SAANICH RD. — 2 bedroom, $47,900.
FRED SUTTON 652-1857
3556 RICHMOND ROAD — 3 bdrm, 1600 sq. ft. main, 2 1-bedroom full suites down, $117,500.
BILL McCARTER 592-3970

CENTRAL SAANICH:

6661 CENTRAL SAANICH RD. — 5 bdrm. ranch bungalow. Very well developed at $79,000.
ORVILLE WHITE 592-7220
2183 TANLEE CRES. — (Executive). Beautiful home (off Stelly's X Rd.)
BUD HUDSON 479-3849
6929 VEYANESS — 4.81 acre fruit farm, $129,500.
C. W. ARNOLD J. McCORMACK
592-6454 592-6214

BRENTWOOD SIDNEY:

7114 HAGAN RD. — 3 bdrm, $71,900.
7120 HAGAN RD. — 3 bdrm, Tudor style, $72,900.
C. W. ARNOLD 592-6454
2091 PIERCY — 3 bedrooms, 1½ baths, full bsmt, ML, $57,900.
STAN TRONT BUD HUDSON
477-2829 479-3849
1065 SLUGGETT — Brand new todor ranch. Large treed lot, $69,900. Easy financing.
$69,900. Easy fiacing.
HUMPHREY GOLBY 592-6730
965-969 CLARK RD. — New duplex, 3 bdrm., $49,900 each side.
H. TOMLIN F. SUTTON
477-1327 652-1857
10297 GODFREY PL. — 3bdrm., $57,900. MLS.
FRED SUTTON 652-1857
2182 AMHERST AVE. — 3 bedrooms, $51,900.
BILL McCARTER 592-3970
2282 WEILER AVE. — 2 bedroom, large lot, $59,900.
BILL McCARTER 592-3970
7246 EARLY PL. — 3 bdrms., full bsmt, $61,900.
BILL McCARTER 592-3970
1286 KNUTE WAY — 4 bedrooms, 2 baths, finished rec, room, $68,900.
BILL McCARTER 592-3970

SOOKE JORDAN RIVER

6667 LINCROFT — 2 bedrooms, views, $49,500.
2058 MAPLE AVE. — 3 bedrooms, in-law suite, $65,500.
2330 OTTER POINT RD. — 3 bedrooms, finished rec. room. Almost new, $59,900.
WEST COAST ROAD (next door to Cafe), 3 bedrooms, ocean views, $79,500.
BOB GIBSON 658-5153

250 HOUSES FOR SALE

Green Acres

3½%
EXCLUSIVE RESIDENTIAL
HENDERSON REALTY
385-9741 Anytime

ESQUIMALT:

861 TILLICUM RD. — 2 bedrooms, full bsmt, rec. rm.
STAN TRONT FRED CARVER
477-2829 595-8664
490 STURDEE — 3 suites, lge level lot, off street parking, $69,900.
BUD HUDSON STAN TRONT
479-3849 477-2829
1245 LYALL ST. — Spotless 2 bdrm. Only $52,500. All appliances and drapes.
BUD HUDSON 479-3849
960 CARTON TERR. — Business. Tam O-Shanter Night Club. $78,000.
KEN IVERSEN 477-5641
1040 LYALL ST. — 3 bdrms. plus den. Updated. $58,500.
T. FORTUNE 598-1544 Res.

GLANFORD:

567 WARREN PL. — 3 bdrm, 1½ baths, full bsmt., rec. room. MLS, $63,900.
STAN TRONT HOWARD TOMLIN
477-2829 477-1327
535 BAKER — 3 bedroom, large lot, $62,500.
JACK PARKER 598-8352
3363 WILLOWDALE (Wishart) — 3 bedrooms, plus 1½ baths, $62,500.
BILL McCARTER 592-3970

GULF ISLANDS:

LOT 105 SCHOONER WAY — A-Frame, $27,500.
15.6 ACRES, BLACKBURN RD. — $80,000. Salt Spring Island. Hydro and phone
KEN IVERSON 477-5641

mann
T. L. Mann and Associates Ltd.

PEACE AND QUIET!

Listen to Leeds Place subdivision, it's quiet and only 7 minutes from downtown Victoria. Our new subdivision has 36 quality homes with 3 bedrooms and full basements on landscaped lots. Quiet no-thru streets, park and trees. Full financing available to qualified purchasers. Priced from $64,500. Open weekdays 6-8 p.m., Saturdays 10-5 p.m. off Lodge Ave., between Saanich Rd. and Quadra St.
Office 598-5144

$28,500!!

An old Fernwood gem with living and dining rooms, 3 pce. bath, kitch. and 3 bedrooms. Not bad inside but could use a face-lift. Irregular shaped lot. Duplex zoned. Good holding property. Presently rented for $195.00 per month, financing available. Very possible to build a new house toward rear of lot. Drive by 2014 Fernwood. New MLS.
KEN MANN
Bus. 598-5144 Res 477-6773

BIG FAMILY HOME
$49,900

Are you searching for:
—A quality renovated home at a reasonable price.
—3 large bedrooms.
—Living and dining rooms.
—Bright, modern kitchen and eating area.
—Full basement
—Garage - workshop
—Extra parking
—Room for gardens
—Close to schools and bus.
—Duplex zoning.
The owners have purchased, giving you this rare opportunity to acquire a lot of house if you've got at least $5,000. Down payment and an average income. Call us now for more details. MLS.
STAN PELLAND 598-5427
KEN MANN 477-6773
OFFICE 598-5144

OPEN BY BUILDER
SAT. & SUN.
1:30 to 4:30
Other days please phone
2955-2959-2966
ROCKHILL PL.
Goldstream Park area
478-7753

JUST LISTED
FAMILY HOME
OAK BAY SOUTH
Don't delay, ask for an appointment to view this 3 or 4-bedroom home. Main floor has LR and sep. DR, both with fireplaces. Rec. room, laundry and workshop areas, large attic for storage, or extra rooms. Bright, sunny back garden. Located on wide street near bus line.
PRICE $65,000
LEVERTON REALTY
385-8012

SOUTH OAK BAY

889 Hampshire
3 bedrooms
$74,900

1238 St. Patrick
4 bedrooms
$79,900

OPEN HOUSE
Saturday and Sunday 2 to 4
Owner leaving town so must sell these 2 fine homes in South Oak Bay. Both in immaculate condition. Good financing available. For further information and to view phone 592-7685.

RETIREMENT OR STARTER
By owner, Sidney, neat 2-bedroom home on quiet street, completely fenced with sunporch, tool shed and carport. Only 1½ blocks from main street. $48,000. 656-2910.

250 HOUSES FOR SALE

Century 21 REAL ESTATE
J. D. BOSDET LTD.
120 - 727 JOHNSON 386-3128

780 HELVETIA CRES ½ ACRE

Offering over 1,600 sq. ft., no bsmt and quietly set back among large trees. 3 BR, 1½ baths, family room with fireplace, double DI finished garage, shake roof and nicely landscaped. ML 17582. PRICE $94,500.

4110 CEDAR HILL ROAD

Tree and seclusion, picture an English cottage over 1,300 sq. ft. Two bedrooms. Separate dining room. This property has been conditionally approved for 2 bigger than average lots and you stil have your home on ½ acre. ML 17889. Price $115,000. Low taxes.

BRAND NEW BRENTWOOD
$59,900

3-BR home located in a cul-de-sac on a large lot and offers good quality carpeting, fireplace, drive-in garage. The basement offers good development potential with roughed in plumbing. Exclusive.

OAK BAY— UNIVERSITY

Owners transferred — large family home close to all schools. Could be 5 bedrooms, 1½ bathrooms — 2 fireplaces. Corner lot. Open to offers on $3,900. ML 17303. Must be sold.

ROLSTON HEIGHTS NEW LISTING

One of the most desirable areas in Victoria. This has to be a dream home for the retired — 2 BRs, living room, dining room. Developed basement. Beautiful garden. Absolutely immaculate inside and out.

$47,900 3 BEDROOMS

Look around! What can you buy with 1,200 sq. ft. for this price. This is a townhouse, exceptionally neat and clean. It offers 1½ baths, top-quality carpeting and one of the most compact units available. ML 17217.

$47,900 LANGFORD

Offering 3 BRs, large kitchen with eating area, covered carport, nice size lot, located at the end of a cul-de-sac. This no step has all the makings of a first class starter, try your offer.

$43,200 HAMPTON PARK

A darling starter, 2 BRs, W-W carpet living room. Cabinet kitchen, vanity bathroom. Sundeck. Part basement. Absolutely immaculate. New ML 18111.

Call:
ALICE MOORE 592-4529
ED KRAFT 652-3676

ONLY $68,900 GORDON HEAD

2½-yr.-old 3-BR home situated on beautifully landscaped lot. Living room with fireplace, separate dining room, W-W throughout. Large kitchen with adjoining sundeck. Basement has finished room plus ready for further development. ML 16993.
AUDREY CROTHERS
386-3128 385-4645

SSC
SWINTERTON
STEWART CLARK LTD.
in merger with
JOHNSTON AND CO. LTD.
1318 Blanshard 385-2481

NEW FAMILY HOMES
CLOSE IN
$63,500 AND UP
3 bedrooms, en-suite washrooms, wall-to-wall carpets, built in dishwashers, built-in vacuum systems, 2 fireplaces, full basements (with roughed-in plumbing), landscaped, underground services, located on Taine Pl. cul-de-sac off Saanich Rd.
Call Sid Custance
385-2481 598-7781

KINSMEN GORGE PARK
GORGE VALE
GOLF COURSE
This attractive 3 bedroom home has gleaming oak floors, coved ceilings, and a brick fireplace. The full basement is not developed. The two duplex zoned lots are ebautifullly landscaped. Owner has bought a condominium and is anxious to move, so the price has been reduced to $69,500, which is well below the appraised value. MLS 17227. Please phone
385-2481 Helen Jones 595-7913

3 BDRM—BSMT
$54,900
Close to Gorge waters, this attractive modern bungalow is to-days best buy. Lovely livingroom with fireplace Dining L. Also full high basement partly developed. A beautiful garden lot in a most desirable location. MLS. Please call
385-2481 JIM MURDOCH 592-4530

MODERN
FAMILY HOME
THREE BEDROOMS
All good size rooms, bright kitchen with built-in range. Dining room has sliding doors to sunny patio livingroom has fireplace, and W-W carpets. Full basement, rec. room, workshop and oom furnace. Located on good size level lot, close to schools, shops, and bus, quiet street, Esquimalt area.
$63,900
Mrs. Webb
385-2481 477-3095 (anytime)

ROCKLAND
$148,000
This attractively designed residence offers character and charm to the discerning purchaser, either as accommodation for a large family or as a revenue producing property. Drive by 1015 Gillespie Place, then call me for full particulars and viewing. MLS 17573
595-7913 Helen Jones 385-2481

WATERFRONT DUPLEX
$85,500 MLS
Right on Dallas Road near the Duck Pond. Large character duplex on valuable corner lot 56x130. Basement and separate double garage. Call
JACK BETTS
385-2481 477-4042

ESQUIMALT
$51,900
3 bedroom, full basement with possible in-law suite with separate entrance. Treed garden lot near all conveniences, Vacant in 10 days. Call
JACK BETTS
385-2481 477-4042

REAL ESTATE SERVICE
COAST TO COAST
AND U.S.A.

DANE DEVELOPMENTS
NEW HOMES AVAILABLE
FROM $39,900
Call Mr. Nesbitt
477-7101 or 592-2449

SELL BY OWNER, SEE IT AND you will love it. Cosy 2-bedroom home. Inside full new remodelling. New wire, walls, Franklin fireplace, kitchen, bathroom. With a 50x120' lot. Please phone for more details. 656-6296.

250 HOUSES FOR SALE

VICTORIA REALTY
LTD.
386-3585

REDUCED! 3651 CRAIGMILLAR

A beautiful treed, quiet area. The home is older and needs attention, 3 bedrooms plus a suite in the basement. Fridges and ranges included. Valuable lot is 62x198. Vacant. $44,900. Don't miss it! Leo Van Dyk 386-3585, res. 479-6264 (MLS.)

CAPITAL HILL

Absolutely immaculate, no step retirement home, built by a master craftsman, with Maple floors throughout, living room with Fireplace, super high basement. Asking $53,900. Please call Colin Munro, 386-3585 anytime.

NEW HOMES GORDON HEAD

KENMORE and LLANDAFF
Absolutely the best NEW HOME BUY on the market today. Built by HUCKER CONSTRUCTION they all offer 3 bedrooms, en-suite plumbing, RI fireplaces down, wall to wall carpet through out. Some have shower stalls in en-suite, electric forced hot air furnaces in some models. Priced to sell from $63,900. Call Colin Munro or Bruce Champion, 386-3585.

FEATURE HOME 3 BDRMS, 2 BATHS DEN - FIREPLACE

Lovely home of superior quality and charm created through superb planning and spaciousness, where space really counts. Bright cheerful living room with gorgeous 14' wide white sugar rock fireplace, family-size dining room. Stunning kitchen with DSSS, and lots of richly grained cabinets and a special serving counter. Master bedroom en suite. Delightful den with blasted rock fireplace. Excellent bsmt. planned for future development, R.1. 3-pce. bath. Low taxes, additional parking for boat, trailer, etc. Terrific value. only $62,000. Phone Morris Lund, 386-3585, anytime.

5.3 ACRES, HORSES PRIVATE BOAT RAMP SOUTHERN EXPOSURE

Have you been unable to find that special home with acreage to suit you as well as your hourse. If not I am pleased to offer to you exclusively an exceptional mountain and seaview home that will meet all your requirements. A family oriented 1800 sq. ft. offers a large entertainment size living room with fireplace, separate dining room, spacious kitchen with eating area, with separate family with Franklin fireplace. Master bedroom takes full advantage the beautiful views (with 4-pce. ensuite). Two more bedrooms and 4-pce. bath complete the main floor. Basement area contains rec room with fireplace, 1 bedroom, 3-pce. bath, laundry, furnace and storage rooms, Priced at $185,500. Extra: a small cottage located near the main home is ideal for guests, for an appointment to view call Grant MacFarlane, 386-2585 470-8528.

A WORK OF ART 4 BEDROOMS 970 LANDEEN

Created by a combination of master designer and superb craftsmanship with the executive and professional in mind, this excitingly different deluxe Tudor home is just being completed, tucked away in a quiet exclusive wooded cul-de-sac. Magnificent and charming from the outside with over 2,000 sq. ft. of gracious living. Lovely entrance to entertainment size living and dining room. Exquisite kitchen with rich cabinets, automatic dishwasher, lovely dinette, 4 impressionable enchanting bedrooms, 2 elegant 4-pce. vanity baths. Lush wall-to-wall sundance carpets, you will enjoy pride of home ownership of this prestigeous home with electric heating and economy of thermopane windows throughout. Double garage. The unbelievable low price of $97,500 may well be the buy of the year. Phone Morris Lund or Colin Munro, 386-3585 anytime.

MUST BE SOLD ECONOMY LIVING

Yet offering family accommodation this 3 bedroom 1½ bath condominium is in lovely condition and includes fridge, stove, washer and dryer. To view contact Grant Macfarlane, 386-3585 anytime. Residence 479-8528.

SEABOARD
PROPERTIES LTD.
7173 WEST SAANICH RD.
BRENTWOOD BAY 652-1141

CENTRAL COUNTRY HOME SAANICH

Three-bedroom, full basement family home on 100'x150' landscaped lot within 15 minutes of Victoria. 10 minutes to Sidney. Close to schools, shops, parks, etc. Partially finished suite in basement and room for more development. This home is being offered for $63,900. MLS — A Must to see.
DAVE DAND
652-1141
658-8490

LANSDOWNE SLOPES
$89,900

Just reduced and full value for your money. Three large bedrooms, family sized kitchen, entertainment sized living and dining rooms, The full basement has a large rec. room, 3-pce. bath, storage and workshop area plus room for 2 more bedrooms to be developed down. (MLS). For appointments to view at your convenience please call.
DAVE DAND
652-1141
658-8490

B.C. LAND
AND INSURANCE
AGENCY LTD.

Rockheights

An immaculate home for the discriminating buyer — consisting of 1150 sq. ft., 2 large bedrooms, master with en suite, living rm and dining area with feature fireplace, hot water heat, large private sundeck, overlookng Gorge Vale Golf Course. Circular driveway and extra parking, shake roof, full basement ready for development. Asking $65,900 with good financing available. Call Don Oakes 478-4334 or Alex Sieben 478-8635 or B.C. Land 478-5588.

2537 PRIOR
4-bedroom home, at 3-bedroom home prices. Cleanest home on the market for its price. 479-2990.

250 HOUSES FOR SALE

Bayshore realty ltd.
388-6424 1006 fort st.

DAVID BILLINGHAM (598-1177)
MURRAY BLANNIN (598-2200)
BARRY BOWES (383-1540)
JIM COWLEY (656-3675)
BRENT D. EWING (658-5661)
JUNE HOUGHTON (477-6185)
JOHN M. HUNTER (592-6073)
SYL SHUMKA (385-7373)

Oak Bay

Owners are transferred and must reluctantly sell their gracious 2-bedroom home of approx. 1300 sq. ft. The living room is spacious with an attractive fireplace and built-in bookcases. The dining room is bright, separate and entertainment-sized. A 20-ft. kitchen with lots of cupboards, its own eating area and sliding doors to a cedar sundeck. The high basement with its laundry facilities have ample room for further development. The grounds have some fruit trees and nicely landscaped. Located on a quiet street in a sought-after area, this desicable property is offered at $67,900.
June Houghton
388-6424 477-6185

SxS Duplex One Side or Both

Located on a quiet street in the desirable UNIVERSITY AREA, this luxurious duplex was designed for a family that enjoys gracious living with a minimum of upkeep. Strata titled, each side has over 2500 sq. ft. of living area. For further information call:
June Houghton
Syl Shumka
477-6185 388-6424 385-7373

Picturesque

Situated on beautifully landscaped grounds with mature trees and lovely views, this immaculate 7-year-old home has approx. 1350 sq. ft. on the main floor, living with floor to ceiling fireplace, separate dining room and family sized kitchen. There are 3 bedrooms and the master is spacious with ensuite and walk-in closet. Panelled family room with fireplace in the lower level and space for further development. Tastefully decorated, in mint condition and located in a quiet desirable cul-de-sac in the Lakehill area. Here is an excellent buy at $79,800. New M.L.S.
June Houghton
388-6424 477-6185

Rockland Contemporary

Spacious family and entertainment oriented home (2700 sq.) situated high on a parklike ½ acre professional landscaped lot with gorgeous sea views. Huge living and dining rooms, family sized kitchen, den and grand entrance way on main floor. 4-5 bedrooms, 3 baths including master en-suite, sundecks, patios, quality carpeting, double carport and much more. Must be seen. $128,000. M.L.S. 17663.
John M. Hunter
388-6424 592-6073

Fairfield Family!

Ross Bay, one block from the beach. Bright family home comprising spacious living and dining rooms, family sized kitchen, 3 bedrooms and den (or 4th bedroom). Tastefully decorated throughout with quality broadloom. Full high basement ready for further development. Fenced secluded garden. Asking $81,500. M.L.S. 18148.
John M. Hunter
388-6424 592-6073

A. E. LePAGE
WESTERN LTD. REALTOR
1395 HILLSIDE AVE.
386-6331
Now open 'till 9 p.m.

GLANFORD
Spotless home on a quiet street in Glanford.
—3 bedrooms.
—nice fenced yard with patio doors out to yard
—large kitchen with built-in stove and oven
—$55,500
—Call today DON BECKNER 386-6331.

FAMILY HOME IN
GLANFORD
$69,900
Perfect for a young family, 9 years old, situated on a quiet street. Some of the features:
—close to schools
—great yard for kids and a garden
—spacious rec room
—2 bathrooms
—5 bedrooms
—living room with FP and sundeck
—large kitchen with breakfast nook
—immaculate condition
—call now
DON BECKNER
386-6331 386-0588

MUST SELL
1567 YALE STREET
OAK BAY
$56,900
Owner is leaving town and must sell by next week or will be forced to rent.
—3 bedrooms
—new roof
—new w-w carpet
—only a few blocks distance to schools, shopping and O.B. Rec Centre.
—call NOW before it goes . . .
386-6331 DON BECKNER 386-0588

$66,600
SOUTH OAK BAY
VACANT
IMMEDIATE POSSESSION
Vendor has moved and must sell this lovely 2 bedroom home in choicest Oak Bay. Good existing mortgage. Drive by 944 Transit and then call:
386-6331 DOUG ORR 477-5649

$75,500
PRICE REDUCED ON THIS FINE HOME
2198 ALLENBY
MUST SELL BEFORE JULY 31
This immaculate home comprises: Living room with FP, dining area, three bedrooms, 4 pc. bathroom and large kitchen with dinette areas all on main floor. Downstairs has large rec room with wet bar, additional bedroom and 2 pc bathroom and utility area. Sundeck at back in private yard. Drive by and then call me.
386-6331 DOUG ORR 477-5649

H. HEGEN
RLTY LTD.

SOLID OLDER CHARACTER HOME

Within walking distance to city centre this well maintained home features: Living room with FP., separate dining rm., spacious kitchen, bedroom, and bath on the main floor. 2 bedrooms and bath up. Rec. room plus 3 more rooms in the basement. Separate garage, fully fenced lot. Vacant! Must be sold. (M.L.S.) Asking: $57,900.
Call HANS HEGEN Off.: 388-4014
Res.: 477-3227.

250 HOUSES FOR SALE

Realtor
Canada Trust
No. 9-1537 Hillside Ave. 595-5171

USE OUR NEW BRIDGE FINANCING PLAN TO BUY THESE HOMES NOW
Finding the down payment for that new home before you sell your old one can be a headache. We have the cure. It's called Bridge Financing. If you buy your home through us, we'll grant you an interest-free loan up to $50,000 for 3 months. depending on the equity in your present home. Ask for details.

OPEN HOUSE DAILY
NOON 'TIL 8
OAK BAY BORDER
1623 AMPHION
Come out at your convenience and inspect this character home situated very near all services and facilities in Oak Bay. The home has 3 formal dining room, living room and a real nice yard. All this for the low price of $59,900. MLS bedrooms, 2 bathrooms, separate 17240. Call me ANYTIME!
595-5171 JIM MURPHY 592-4463

NEW HOMES
From $66,500 to $87,400. Gordon Head. Try us for "bridging."
595-5171 TERRY SMOLLETT 656-5882
595-5171 FRED LERCH 595-7988

BEST BUY ON
TODAY'S MARKET
4 OR 5 BEDROOMS
What other house has these features: high ceilings, dark oak hardwood floors, over 1,500 sq. ft. on main floor, two large bedrooms and a playroom upstairs, a family room or bedroom on the main plus two more bedrooms and a 2-pce ensuite in the large masterbedroom, large open hallway and staircase, procelain fixtures in the bathroom and a huge, high basement ready for development. Ideal for an in-law suite—plumbing already roughed in!). An then the KITHCEN with its brick arch and a built-in oven, counter top stove, Nu-tone food centre, garbage compactor, dishwasher (everything is brand new) and fabulous cabinets. This home is ideally suited for you antiques. You must see inside. Priced at only $72,900. For appointment, call:
595-5171 BRIAN MARTIN

PROBLEMS?
Buying or selling real estate can be a big headache. I would like to help you. Feel free to call me anytime.
595-5171 FRED LERCH 595-7988

UNIVERSITY
FAMILY HOME
This home features 5 bedrooms, master ensuite, large living room with fireplace and beamed ceiling, family size sundeck off the kitchen, cosy family room with fireplace. This home is near the University and the Racquet Club. Priced at $85,000.000. Call anytime to view:
595-5171 W. H. (BILL) CLARK 658-5877

DUPLEX
Up and down, 1140 sq. ft., 2 bedroom suite on each level. Excellent area. $65,000. MLS 17155.
THE ZIEGLERS
384-8075 (Pgr. No. 310) 592-1768
595-5171

OAK BAY BORDER
$67,500
Drive by this immaculate 3-bedroom beauty situated on an extra large well-landscaped lot at 1874 Taylor Street. Here are only a few features:
—Beamed ceiling in rec. room
—Kitchen with dining area
—Built-in shelves and desk in LR
—Double driveway
—Large sundeck
—Fruit trees
For further information, please call:
595-5171 FRED LERCH 595-7988

NEW HOMES
EASY FINANCING
Builder says "Sell!" Anxious builder with large inventory of new homes will assist buyers by holding a good-size 2nd mortgage at current 2nd mortgage interest rates. A good time to buy if financing has been a difficulty.
595-5171 DOUG POSKITT 477-0645

LOW DOWN PAYMENT
I have 3 good homes — two 2-bedroom, one 3-bedroom requiring small down payments to qualified purchasers. Having trouble financing? Give me a call:
595-5171 DOUG POSKITT 477-0645

THE BEST
SIDNEY
A terrific 2 bedroom home on over 1 acre of land. Future sub-division here. All landscaped at the present time. A gardener's paradise.
595-5171 DOUG POSKITT 477-0645

OAK BAY
WILLOWS
NEW EXCLUSIVE
LOVELY LOCATION
$64,900
First time on market, lovely home on a quiet street. Large living room withfireplace, separate dining room, large maste bedroom, 21'x10' family room with W-W carpet (could be 2 bedrooms). The full basement features 18x15 rec. room, oil heat, 2-pce. washroom, double garage, fenced garden with fruit trees.
595-5171 DICK JAMES 592-2139

GORGE WAY
STUCCO
BUNGALOW
FULL BASEMENT
$54,900
First time on the market, immaculate residence featuring 17'x16' living room with fireplace, 2 large bedrooms plus one down, electric kitchen, sparkling 4-pce. bathroom, separate family dining room, rec. room down, lovely treed lot.
595-5171 DICK JAMES 592-2139

ATTENTION MR. FIXIT
3 BEDROOMS
FULL BASEMENT
$2,500 DOWN!!!
To qualified purchaser — Cozy living room, W-W carpet — mdoern electric kitchen, 3-pce. bath, new alum. siding, wired, auto oil heat, only $42,500!! MLS.
595-5171 DICK JAMES 592-2139

CAREY-GLANFORD
Owner will landscape this well-located home at the end of a quiet dead-end street. Two years old with lots of room for a two-bedroom suite in the full basement. $61,900. MLS.
595-5171 BRIAN SINCLAIR 479-8815

GORDON HEAD
$76,000
—Secluded near the sea.
—3-bedroom en suite
—Living room, dining room.
—Appliances included.
595-5171 JULIE MANNESS 477-6407
MILDRED STAPELLS
595-5171 477-4860

SUPER TOWNHOUSE
$59,900 — OFFERS
—1377 sq. ft.
—3 bedrooms, 1½ baths.
—Family room with fireplace
—Appliances included.
—University area.
JULIE MANNESS
595-5171 477-6407
MILDRED STAPELLS
595-5171 477-4860

OLYMPIC AND
SEA VIEWS
—$118,000 — ½ acre.
—10 Mile Point
—3 or 4 bedroom, post and beam.
—Living room and family room.
—Gorgeous landscaping with seclusion and privacy.
595-5171 JULIE MANNESS 477-6407
MILDRED STAPELLS
595-5171 477-4860

$56,900
Be the first to see this new listing. 3 bedrooms, 1½ baths, large covered sundeck and spotlessly clean. Full basement with large rec. room and a huge fenced backyard for the kids to play in. All this at a price you can afford. MLS.
595-5171 DENNIS DALE 384-1566

250 HOUSES FOR SALE

Realtor
Canada Trust
No. 9-1537 Hillside Ave. 595-5171

THE ZIEGLERS
OFFER

JUBILEE
Walk to the hospital or Oak Bay Village. 3-bedroom, older home in top condition, $63,000. MLS 17847. Call the Zieglers.

LANDS END
On ½ acre, among other fine homes in a prestigeous area. 3 bedrooms, 1½ baths with full basement, roughed for rec. room and fireplace, and extra 2-pce. bath. Well priced at $76,500. MLS 17848. Call the Zieglers.

$54,500
Here's what you've been waiting for. A 2-bedroom, no-basement home with a substantial assumable 1st mortgage at a decent interest rate. Give us a call, we'll show you what we mean. MLS 17882. Call the Zieglers.

EXECUTIVE
An Uplands home with everything for the large family. 5 bedrooms, the smallest is 8x15, a superb 12x14 separate dining room and 15x20 living room. Den 12x16. Huge modern kitchen plus laundry room off kitchen, but also plumbed and wired in full high basement if desired. Rec. room with fireplace, darkroom and workbench. $104,000. MLS 16940. Call
THE ZIEGLERS
592-1768 595-5171
384-8075 (Pgr. No. 310)

IT'S NEW
$84,500, 3675 Dartmouth, off Tattersal-Bridgeport. Very attractive 3-bedroom split level on cul-de-sac. Master en suite. All wall-to-wall carpets, super rock fireplace, thermopane windows, deluxe kitchen, part basement, plus workshop or storage off carport. MLS 17290.
595-5171 JAY ROGERS 477-4569

Brand new, over 1800 sq. ft. of luxury living, 3 bedrooms, 3 baths. Living room has floor-to-ceiling rock fireplace. Entrance to spacious sundeck from dining room and master B.R. — Breakfast area, spacious kitchen, oak floor entry hall, full basement, fireplace, dble. garage. Extras include thermopane windows, vacuum system, heavy cedar open beams in L.R. Deluxe fixtures, heavy cedar shake roof. ½ acre lot. Short block to sea. MLS 17452. $139,000.
595-5171 JAY ROGERS 477-4589

WHITTOME'S
1111 BLANSHARD 388-4271

MT. TOLMIE Reduced to $55,900

This home is neat and very attractive. Close to all amenities. Lots of privacy. 3 bedrooms, spacious living room with fireplace, large kitchen with eating area. Loads of closets and storage space. You must see it today. Call: 388-4271 or 595-2154 anytime.
I. G. LIDSTONE

WEEK'S BEST BUY $59,900

Owner is transferred and is offering this Medallion home containing 5 bedrooms. Rec room with fireplace, at a sacrifice. Loads of completed space both in and out. Mark this one on your MUST LIST. Call 388-4271 or 595-2154.
I. G. LIDSTONE

OAK BAY WINDSOR PARK

A three bedroom, two bathroom beauty only eight years old. Roughed in recreation room with fireplace. Large bright living room and dining area overlooking secluded back garden. Delightful sun deck and easy care grounds. Definitely a pleasure to show. Asking $73,500. For further information call:
388-4271 TED RADWAY 477-6176

CHOOSE

Cadboro Bay or Metchosin
$92,500 or $82,500
Two truly superior properties suitable for the most meticulous purchaser. Generous sized, well constructed, 3-bedroom homes. ONE CONTEMPORARY HOME architect designed and set in delightful grounds designed with accommodation for year-round outdoor living (including swimming) in complete privacy.
THE OTHER HOME, almost new, set among superior homes with really terrific view of mountains and sea. Both are just a short walk from two of Victoria's most popular sandy beaches. To view call
388-4271 Ruth La Croix 386-1806
388-4271 Eleanor Sanderson 384-9610

At Your Service

YES! we are working this long weekend. Call us if you are looking for CONDOMINIUMS — large or small — or HOMES in Cadboro Bay, Oak Bay or Metchosin. WE HAVE SOME DANDIES.
388-4271 Ruth La Croix 386-1806
388-4271 Eleanor Sanderson 384-9610

J. H. WHITTOME and CO. LTD.

BUYING OR SELLING A HOME?

FOR FULL SERVICE AND A PROFESSIONAL MERCHANDISING JOB, CALL:
FRED LERCH
595-5171 595-7988
CANADA TRUST

LADY OF SPAIN

You'll adore it. Call me today and explore it.

Preview a grand Spanish design, a new home with all the elegance of it's latin heritage. Wrought iron and Spanish arches. Big kitchen, fiesta-sized dining room, 3 big bedrooms, master en-suite, large living room. Siesta on the lovely sundeck, roughed family room with fireplace, and room for 3rd bath and additional bedrooms. Call KEN McCANDLESS. Kasapi Cons. Co. Ltd. 386-6191.

YOUR CHOICE
Owner Must Sell at Least One.
1. Brentwood, new with full 2 bedroom suite in lower level. Village location. Close to everything. Extra off street parking.
2. Central Saanich, 14 years with potential extra lot. Parklike country half acre. Compact 2 plus one bedroom, 2 bath, 2 fireplaces. Double Carport, extra parking.
Offers welcome. 652-3753.

UNIVERSITY AREA $66,500

By owner, 3-4 bedrooms, 1½ baths, full developed basement. Fenced, landscaped lot. Garage. 477-3379.

250 HOUSES FOR SALE

WALL & HEDEKOP
HOMEFINDERS
REALTY LTD

DUPLEX
DALLAS AREA
This fine old character duplex is located just 1 lot from the water. Main floor suite is almost 2,000 sq. ft. and features 3 large bedrooms — huge family kitchen, and big character beamed living room and dining room with fireplace. Upstairs is a new 1-bedroom suite with large kitchen, dining area and front and rear entrances. Both suites have sweeping water views and this is excellent holding property. Just listed and won't last so please call and present your offer on $95,500.
DOUG POWELL — 388-7642
POLLY HIGGINS — 592-4111
OFFICE — 386-2911

EVERYTHING TO PLEASE
Mother, Dad and the kids. Brand new 3-bdrm. home in Gordon Head area, CLOSE to recreation centre, buses and shopping.
—OR—
More space than usual on main floor of this lovely 2½-year-old, 3-bdrm. family type home in Goldstream Park Area.
—OR
Compact 3-bdrm. townhouse ready to move into. Close to all facilities. For further details or appt. to view any of these properties, please call:
WILMA WINTER
386-2911 or 478-1466

GORGE
2 BEDROOMS
This immaculate 2-bedroom, no basement bungalow is a dream to show, featuring: cozy living room with fireplace, nice, bright kitchen with ample eating area and 2 good bedrooms. Situated just steps from the water and has a nice secluded large rear yard, attached garage, on a very tidy street and close to everything. Call for an informal viewing this week with:
DOUG POWELL — 388-7642
POLLY HIGGINS — 592-4111
OFFICE — 386-2911

2 BEDROOMS
GORGE AREA
I have a list of several homes in the Gorge Area for drive bys this weekend. Priced from $46,900 to $56,900. If you're in the market please call: I'll be! I can help.
DOUG POWELL
386-2911 — 388-7642

GORGE—$49,900
Excellent family or starter accommodation. 2 bedrooms, plus dining — making 950 sq. ft. main floor plus new full high basement. New features galore, furnace, HW tank, roof shingles, chimney, plumbing (full RI in basement), wiring updated. Lot 53x124. New MLS. Terrific value is offered here. Call to view with:
CURT SHUBROOK
386-2911 or 477-4586

YE OLDE BURNSIDE GARDENS
Only $28,000 is the asking price for this 2-bedroom condominium with washer, dryer, stove, fridge, wall-to-wall carpet, etc. Community pool, parking, close to schools, shopping, transportation, etc. Low down payment can handle. Believe me children ARE WELCOME. At this price don't rent BUY, BUY, BUY!
HAL BARBER
386-2911 or 479-6479

NOT OLD NOT NEW
You are in an elevator, 5 storeys high. The door opens and 2 steps you are in your 2-bedroom, 1½-year-old condominium. Not large but Not Small. The price is good, only $36,500. A nice view from both eating area and LR balcony. Wall-to-wall green shag carpeting, 4-pce. bath and heat lamp, galley kitchen with harvest gold appliances. On main floor are laundry and rec. rooms. Vacant now so you can move in at once.
HAL BARBER
386-2911 or 479-6479

WHAT CAN I SAY?
This warm, comfortable home has been on the market for 6 months. Is the price too high: Well the vendor and I decided to drop the price from $51,900 to $48,500. Let me tell you about it. It has a basement, GOOD START. It has an extra bedroom and utility room in the basement. NOT BAD. Main floor consists of living room and fireplace, wall-to-wall carpeting, very, very large dining room, the kitchen has a pantry, there is a sundeck off the living room and a closed in back porch, 4-pce. bath on main floor. Upstairs there are 2 bedrooms, 1 big, 1 medium, also a little sewing room or writing room or whatever. It is immaculate inside. Outside needs paint. A good lot on a quiet street. What more can I say.
HAL BARBER
386-2911 or 479-6479

COUNTRY CASUAL
In beautiful COBBLE HILL. Some interesting features that I would like to bring to your attention:
THE HOME — sparkling 12' wide mobile (1974)
THE PRICE — ONLY $34,900
THE LAND — ¾ of an acre.
Excellent well, good garden area, chicken coop, school bus to front door. Call me about financing. MLS.
DONALD HAMILTON
386-2911 or 478-3552

TERRIFIC STARTER
OR RETIREMENT
Just move in all the work has been done. This 2 bedroom home has been tastefully decorated and features quality W-W throughout; L.R. has oak mantel F.P., spacious kitchen has been updated; FHC basement has laundry area and panelled rec room PLUS separate garage on well maintained lot. CMHC mortgage. Priced at $47,500. To view call:
BARBARA GREENWOOD
386-2911 or 384-5228

GET A PIECE
OF THE ROCK
No cleaning needed in this 3 bedroom spotless home waiting for you to move into. Over 2000 sq. ft. of elbow room with privacy for every member of the family, plus a big recreation room for all to share. Sundeck and patio for outdoor activities. High on the rocks in the desirable Tattersall area with views to the North and East. All this on a quiet cul-de-sac for the very realistic price of $77,500.
ERIC HODGKINSON
386-2911 or 382-0047

EXECUTIVE LIVING
FANTASTIC VIEWS
SAANICH PENINSULA
2965 sq. ft. of quality living on one level plus 225 sq. ft. in part basement. On over ½-acre beautifully landscaped lot, this home features 4 large bdrms; sauna; 3 bathrooms; 23x25 rec. room; 17x13 living room; den; 16x13 kitchen; large living and dining room; aluminum exterior; PLUS, PLUS, PLUS, ONLY 18 months old and priced below replacement at $120,000! (Owner moving to Salem, Ore.) To view please call:
RUTH or STEVE SALAGA
386-2911 or 479-5632
Courtesy to all Agents.

BY OWNER LOVELY FULLY developed 3 bedroom home with 2 bedroom in-law suite, over 2,000 sq. ft. with 2 fireplaces, 2 bathrooms and 2 ensuites. Large landscaped lot, hobby greenhouse. View of the Olympics. $27,500 cash and assume existing first mortgage. 652-2350.

REDUCED $3,000
BY OWNER — anxious to sell ESQUIMALT — cozy completely up-dated 3 bedroom house, 1½ bathrooms, DR, family size kitchen, walk in pantry and laundry hook-up. Large garden, Close to all amenities. Low taxes. F.P. $44,700. Phone 382-6892 or 652-3465.

JAMES BAY, 5 ROOM HOME with basement, $49,500. Phone 385-2184.

250 HOUSES FOR SALE

Castle Properties Ltd.

IMMACULATE

Attractive 2 or 3-bedroom home fronting on a quiet street in the high Glanford area. Vacant and ready to go. Asking $48,900. Tom Raig, Castle Properties. 386-6164 or 385-1606.

BRAND NEW LOG HOUSE

Attractive Loghouse to be moved from present site. Sold as is where is for $15,900. Builder will cut in Windows and Doors where desired 1050 Sq. Ft. plus 500 Sq. Ft. loft area. Freddy Starke 386-6164 or 479-3866.

MARIGOLD $54,900

Completely and professionally renovated home featuring large living room with sliding glass doors to sundeck, master bedroom features full width closets and sliding glass doors to the sundeck, full bsmt. with large roughed-in rec. room. M.L.S. Call Chris Greig, 386-6164 or 479-7995.

GLANFORD

2 or 3-bedroom home in excellent condition, LR with FP and carpeted throughout. Nice fenced yard with lots of parking. Financing arranged with low down payment to view call Hazel Campbell 386-6164 or 592-0632 anytime.

HILLSIDE

Full basement, 2 BR home, immaculate throughout LR with FP. Large eating area in kitchen. Hurry for this one. Only $45,900. MLS 18073. Call Hazel Campbell, 386-6164 or 592-0632.

BRENTWOOD BARGAIN

Vendors have bought and are selling their home at sacrifice price. Situated on a quiet street and large lots, with lots of trees. Let's hear your offers on $65,900. MLS 17606. For more info. call Rick O'Kane Bus. 386-6164 or Res. 386-6257.

SAANICH $41,900

Cozy, 2-bedroom bungalow with part basement. All utilities updated. Excellent terms. MLS. Call Chris Greig, 386-6164 or 479-7995.

RIDLEY DRIVE $58,900

Spacious 12 year old 3 or 4 bedroom home located in a quiet well-established neighbourhood. Room for development in the full high basement. Fully fenced landscaped lot. MLS Call Chris Greig 386-6164 or 479-7995.

3 BEDROOMS NEW—$44,000

You must see this large 1170 sq. ft. unit if you are in the market for a well-located condominium close to everything. MLS Call Chris Greig 386-6164 or 479-7995.

SIDNEY

This 3 BR home is not a handyman's special, it has been renovated inside and out, all services updated. Priced for a quick sale, for more info quickly call Rick O'Kane, Res. 386-6257 or 386-6164.

GORGE AREA $46,900

This 2 BR home features bright LR, large kitchen, utility rm. and separate garage. Close to schools, shopping, buses and the beautiful Gorge waterway, all on a 60x156 lot. For more info, call Rick O'Kane Bus. 386-6164 or Res. 386-6257.

LOW DOWN PAYMENT

Small, immaculate 2-bedroom home with part bsmt. New roof, wiring, elec. heat and new W.W., on good-sized lot. Move right in. To view call Lyle Marrington 385-0302, 386-6164.

2345 GALENA

Just completed quality constructed 3-bedroom full-basement home with distant views of the Straits. Features en suite bath, 2 fireplaces 2 sundecks and quality carpeting. Asking $53,500. For prior viewing call Bill Kozak 386-6164 or Res. 642-3404 anytime. Several new homes to choose from starting at $45,500.

THEY DO BUILD 'EM LIKE THEY USED TO

This beautiful 4-BR home offers top quality construction and is not your average spec. house. Some of the features of this immaculte home are large LR with FP, in-line din. rm. and pleasant view of the Olympic Mountains. At $79,900 you will love it as much as I do, for more surprises call Rick O'Kane, Bus. 386-6164, Res. 386-6257.

LARGE FAMILY?

This home, located in the Marigold area, offers great accommodation at a moderate price. Four bedrooms, large living room with FP on the main floor plus 1 bedroom, workshop and laundry area down. $56,900, has to be reasonable! MLS. Bob Kohlruss, 598-7689 or 386-6164 (24 hrs.).

VENDORS MUST SELL

Three bedrooms plus partially developed part-basement. Approx. 16 years old in immaculate condition. 75'x150' landscaped and fully fenced lot. And offered at BELOW MARKET VALUE. Located in Langford, 989 Bray, $53,900. MLS. Bob Kohlruss, 598-7689 or 386-6164 (24 hrs.).

WONDERING HOW

To purchase a home? I have available a good selection of homes in the low $40,000 range. A SMALL DOWN PAYMENT is all you require if you can qualify for a mortgage. For information on how to purchase YOUR HOME, call Bob Kohlruss, 598-7689 or 386-6164 (24 hrs.).

OPEN HOUSE
BY BUILDER
626 Goldstream Ave.
Near Colwood Golf Course

23 TOWNHOUSES — 1200-1380 SQ. FT. KITCHEN with built-in dishwasher, utility and storage rooms; 2 or 3 extra large BEDROOMS; BATH and a half; LIVING ROOM with fireplace; WALL to WALL CARPETS throughout; your own MINI BACK YARD from $48,000-$51,400. Financing available. Builder in attendance or call: 385-3811 or 388-6302.

NEW 3 BDR. IMMED. POSS. TRY $3,000 DOWN

Beautiful brand new 3 bedroom home in good location. Spacious living room with fireplace, 1½ baths on main. 2nd fireplace in full basement. Low taxes
Howard Mitchell 479-4818
Island Homes Ltd. 386-7545

OPEN HOUSE BY OWNER, SATurday and Sunday 10 a.m. to 6 p.m. 3 BR, 1½ bath, basement rec. room, carpeted throughout, 2 F.P., double carport, sundeck overlooking large back yard, immediate occupancy. 986 Weaver Place. $57,900. No agents. Phone 478-3812.

$42,000
Three-bedroom, full basement home in city, no agent. 652-3863.

250 HOUSES FOR SALE

FOR SALE Royal Trust

4082 SHELBOURNE ST.
477-0191

OPEN HOUSE
9208 LOCHSIDE DRIVE
SAT. 2 to 4:30 P.M.
NOW ONLY $74,900
Unbelievable! Fully developed 2-level lovely family home on .58 acre. Enjoy glorious sea-views from your sunny living room with fireplace, dining room with walkout, and well planned kitchen with eating area. 3 large bedrooms (en-suite) plus 3rd bath down. Large foyer entrance leads to entertainment family room (24x20) with fireplace. Huge sundeck over double carport, plus extra parking. Quality W-W carpets. Call me now:
477-0191 HEIDE WHITE 652-1828

OPEN HOUSE
11-3060 HARRIET ROAD
SAT. 2:30 to 4:30
$54,900
This terrific townhouse is spacious, quiet and immaculate throughout. 3 bedrooms, 1½ bathrooms, your own large sauna, fireplace in living room, in-line dining room, roomy entrance hall, 10x14 kitchen opens to patio and fenced front garden. Double drive-in garage with door into back hall. We know this is good because we live in one and only 24 units in all. Call:
JOHN or ROMAMOLYARD
477-0191 384-4827

OPEN HOUSE
2380 MUSGRAVE STREET
SAT. 3 to 6 P.M.
$71,500
Just 4 blocks from Willows Beach, this gracious older home boasts of a 19-ft. living room and 14-ft. dining room all in-line. Lovely wall-to-wall carpet from the spacious entrance hall through both large rooms. 4 bedrooms — two on the main floor and 2 up the carpeted stairs that are all wall-to-wall and featuring built-in vanity sinks. There is a 3-room in-law suite in the basement. All this sitting on a 192 ft. lot with seclusion. Low taxes. Good financing. Come and see this family home Saturday. In attendance:
VIVIAN M. ROBERTS
477-0191 477-0281

OPEN HOUSE
JULY 2 and JULY 3
2 to 4 P.M.
4114 SAN CAPRI TERRACE
(off Tyndall, off San Pedro)
EXCITING — FAR ABOVE AVERAGE
BRAND NEW LISTING!
Almost 2000 sq. ft. developed living space. Over 10,000 sq. ft. lot—superbly landscaped. Yes — this lovely family home is in a better than new condition. The present owners combined exquisite taste with originality of thought. Their transfer makes this home in prime Gordon Head available to you. Don't miss out on this outstanding buy at only $76,500 and excellent financing is available. New MLS 18144. Be the first to view. In attendance:
477-0191 KNUD SCHWER 478-8203

GORDON HEAD
SEA VIEW
Excellent 2-level family home with spacious entry foyer, 5 bedrooms, a great family room with fireplace and patio, separate dining and living rooms, 2nd fireplace, 3 bathrooms, just a great kitchen, breakfast area opens to huge sundeck. Lots of extra parking. Asking $94,000 and close to all school levels and UVic. To view call:
ROMA or JOHN MOLYARD
477-0191 384-4827

CENTRAL SAANICH
SEPT. 1ST—POSSESSION
Ideal family home in nice neighbourhood. Over 1580 sq. ft. on main floor — separate dining room, large kitchen, spacious living room with great fireplace. Downstairs development is well advanced. Plus very flexible financing and asking only $74,900. Call for an appointment to view:
477-0191 KNUD SCHWER 473-8203

INTERURBAN AREA
BARGAIN OPPORTUNITY!
What a buy! Solid 3-bedroom home, could even be 4. 2 dining sized kitchens. Located on a quiet no through street. This is an ideal place for the money savers. Please call to try your offer:
477-0191 KNUD SCHWER 473-8203

GORDON HEAD
MATURE GARDEN
Well landscaped 75x125 lot is the setting for this 5-bedroom split level, completely finished up and down. New wall-to-wall and redecorated only 4 months ago. All 5 appliances negotiable. Priced at $68,900, but try your offer! MLS 17812. To view call:
477-0191 DALE YOUNG 384-6563

LOOKING FOR
YOUR FIRST HOUSE?
Here's one you must see! A real cutie, completely redone inside with 2 bedrooms, fully modern 14x12 kitchen, including stove, fridge and dishwasher, and floor-to-ceiling feature fireplace. Full basement. Priced at $52,500. MLS 17435. For details, call:
477-0191 DALE YOUNG 384-6563

GOLFER'S DREAM
Located just a short drive (9 iron) away from the 18th green of the beautiful Uplands Golf Course, this lovely executive type 3-bedroom home will appeal to all even if they don't play the "humbling game." All materials used in the 1550 sq. ft. (main floor) of this home are top quality and .69 acre grounds immaculate. Exclusive extas include huge concrete patio, finished combination recreation-billiard room, garburator, dishwasher and upright piano, if desired. MLS. For details and appointment to view, please call:
477-0191 JOHN LUND 384-9279

SIDNEY DRIVE-BY
3-4 BEDROOMS — $71,500
9490 MARYLAND DRIVE
For those who are planning to locate in this area a showing of this property will be a must. Short drive to airport and ferries. Features entertainment sized family room, big living room and dining roofs. Many more features including a fantastic lot. For details and appointment to view please call now. MLS 17842.
477-0191 JACK MOEN 658-5448

MT. NEWTON CROSS RD.
CENTRAL SAANICH
6-bedroom home only 1 year old with beautiful valley views. Family room, floor-to-ceiling fireplace in living room. Large sundeck. Very reasonably priced at $73,500. MLS 17885. Phone:
477-0191 JIM DONNELLY 652-2228

PRICE REDUCTION!
Vendor has reduced to $73,500 this lovely 2-yr.-old, 4-level split (1 down), 3 sets plumbing, large rec. room with wet bar, all electric, heatilator, built-in dishwasher, top quality carpeting, double driveway and carport (enclosed), easy takeover 10% mortgage, and quick occupancy. Try your offers to $73,500 — you'll be glad you did!!
MURRAY ROTHSCHILD
Res: 477-9393 Bus. 477-0191
Your Friendly Realtor

UPLANDS
CRISP NEW LISTING
FOR THE DISCRIMINATING
Yes, fresh on the market this lovely four-bedroom home is a beauty. Well worth your inspection. A spacious entry hall opens to large living room with fireplace, entertainment-size dining room. Cabinet kitchen. A four-piece and three-piece bath. In the lower level a further two bedrooms or a den. Laundry room. On a well-developed lot with double carport. You should make a point of viewing this lovely home. Priced to sell at $99,000. To view call ROMA or JOHN MOLYARD at: You'll not be sorry you did.
477-0191 Res. 384-4827

250 HOUSES FOR SALE

FOR SALE Royal Trust

4082 SHELBOURNE ST.
477-0191

SIDNEY DRIVE BY
—6 years old
—3 bedrooms
—full basement
—carport
—fenced yard
—good location
—1120 sq. ft. main
—immediate possession
—drapes in living room stay
All this for $52,500. MLS. Good value.
477-0191 MARY MOODY 652-5681

FANTASTIC SEA VIEWS
NORTH SAANICH
NOW ONLY $74,900
Unbelievable! Fully developed 2-level family home on .58 acre. Enjoy glorious sea views from your sunny living room with fireplace, dining room with walkout, and well-planned kitchen with eating area. 3 large bedrooms (en suite) plus 3rd bath down. Large foyer entrance leads to entertainment family room (24x20) with fireplace. Huge sundeck over double carport, plus extra parking. Quality W-W carpets. Call me now:
477-0191 HEIDE WHITE 652-1828

NORTH SAANICH
NEW LISTING — $64,900
This new custom-built quality home is designed for family living. Economic electric heat, thermopane windows, quality W-W, low taxes.
477-0191 HEIDE WHITE 652-1828

SIDNEY CHARMER
PRICE SLASHED
ONLY $44,800
This charming 2-bedroom, stucco bungalow in the best buy in Sidney. Carpeted living room with ornamental fireplace. Family kitchen. Separate garage with good workshop. Close to shopping. Easy-care flower garden and trees. Will sell quickly, so call now:
477-0191 HEIDE WHITE 652-1828

UNIVERSITY AREA
GREAT VALUE — 7%
NOW $68,500
Well built, attractive 3 bedroom family home situated on large mature-treed grounds, among expensive homes. Huge family room wih built-ins, large living room with fireplace, 2 baths. Large garage plus carport and plenty of parking. Only 7% mortgage. Owner has purchased, try your offer on $68,500. MLS.
477-0191 HEIDE WHITE 652-1828

SIDNEY
ASKING $57,900
You must see this custom-built California bungalow. Huge living room has floor-to-ceiling brick fireplace (heatilator), dining room, plus 24x13 family room. Lovely parquet floors, all electric heat. Carport, mini barn. Excellent financing. MLS. Call me now:
477-0191 HEIDE WHITE 652-1828

FIXER UPPER
BEACON HILL PARK AREA
$55,500
Old home in need of lots of work. Two bedroom, large living room and diing room, over 1300 sq. ft., 6½ ft. basemet. Excellent area — vacant. Drive by 341 VANCOUVER ST. If you like what you see call me (MLS 17979).
GALE CHRISTENSON
477-0723 477-0191

SIDNEY OUTSKIRTS
—4 bedrooms
—2 bathrooms
—2 fireplaces
—full basement
—family room with fireplace
—laundry room
—basement will make good in-law suite with own entrance. $68,500. MLS. For more information call:
477-0191 MARY MOODY 652-5681

10% DOWN
NEED A START?
"2 little dandies" — one in the Cedar Hill area and one in a quiet street of good quality homes in Vic West. Little prices too — No. 1 listed at $45,900 and No. 2 at $42,900.
JACKIE WALDRON
477-0191 477-9636

Montreal Trust

OWNER MOVING EAST
Must sell this spotless no step cottage near Esquimalt Centre. 2 BRs, liv. room, with fplace. All appliances included. Furnishings negotiable. Dandy garden. Only $46,500.
386-2111 D. BECKNER 477-4994

NEW EXECUTIVE HOME
WHIFFIN SPIT
It's the first time on the market for this spacious 5 BR, family home. On an acre waterfront lot near Harbor House. Ideal for the professional fam. with lots of room for tennis court, swim. pool, and moorage for your boat. This home is brand new and must be seen to be appreciated.
MURRAY or JEANNE LUCAS
386-2111 477-1342

RODOLPH ROAD
FAMILY HOME
$58,000
This newly listed home is situated on a larger than average lot with a view of the valley and rolling hills. 4 BRs, in-line liv. and din. room, plus large rec. room with f.place dstairs. At this competitive price it will not be on the market long. For appts:
MURRAY or JEANNE LUCAS
386-2111 477-1342

Douglas Realty Ltd.
12 CENTENNIAL SQ. 385-8784

1427 Taunton. 3 bedrm absolutely immaculate home. W-D hookups in the full bsmt. As neat and tidy inside as it is out. Listed $49,900. 17592.
MARY McGUIRE, 385-8784, 24 hrs.

PRIVATE
HIDEAWAY
Cosy 3 bedrm cottage surrounded by beautiful trees. Attractive living rm with feature wall and stone fireplace, large kitchen with eating area, .37 acre lot. Private and quiet yet close to all amenities. MLS. Asking $57,500. To view call ANNA CHANDLER 384-6939 or 385-8784.

GORDON HEAD
REDUCED TO $62,900
A circular drive leads you to this comfortable home set among beautiful trees and flowers. Attractive living room with fireplace, cabinet kitchen, 2 good bedrms. Many fruit trees, small fruits and vegetable garden. To view call ANNA CHANDLER 384-6939 or 385-8784.

Charming
Bungalow
"INTERIOR MUST BE SEEN to be believed." 2 bedrms., family rm., utility rm., no basement, carport. On lovely Wishart Drive. Colwood's best buy at $59,900.
Mildred Stapells — 595-5171 (24 Hrs.) or 477-4860. Julie Manness 595-5171 or 477-6407.
CANADA TRUST

250 HOUSES FOR SALE

National Trust
SINCE 1898

HOLIDAY
DRIVE BUYS
One of the following could be your new home. Why not have a look from the outside at your convenience and if you like what you see we will arrange for a closer inspection. Please do not disturb the occupants.

889 CLOVERDALE
3 bedrooms, full basement, up-dated and in excellent condition. Easy financing to responsible purchaser. New ML. Priced right at $44,900.

1641 KNIGHT AVE.
Ideal retirement home or suitable for a small family. Located on a no-thru street easy walking distance to Hillside Shopping Centre. Modern no-basement home with 2 bedrooms, living room with new fireplace and large kitchen. Less than 20 years young. Excellent terms available at $48,900.

6987 RAFIKI
(off Marchant near W. Saanich Rd.)
New 3-bedroom Brentwood home of all wood exterior construction. Popular ground level entrance and foyer with the main living accommodation on the upper level including 3 bedrooms, master ensuite, living room, dining room, family kitchen and 4-pce. bath. Basement has roughed-in plumbing, fireplace, laundry area, and the balance awaiting your development. ML $63,900.

10385 PATRICIA PLACE
SIDNEY
Six year old quality home completely redecorated throughout. Family oriented, situated on a quiet no-thru street and backing onto a spacious park. Now vacant and available for immediate occupancy. Large assumable 10% mortgage. ML. Full price $64,900.

775 HALIBURTON RD.
Modern, spacious, 4 bedroom home to accommodate a growing family plus 2-stall barn for a favorite pony or two. Double garage and ample blacktopping provides parking for numerous vehicles. Many fruit trees, berry bushes, vegetable garden and lawn with space left over for a few chickens on this property in excess of ½ acre. This rural atmosphere so close to the city is priced at $110,000 but open to reasonable offers. MLS.
For information on any of the above properties, please call:
STAN JAMES
595-2061 Bus. Res. 592-3740

HIGH LOCATION
SAUNA and POOL
$56,900
Recently renovated older home in high location. Large living room with fireplace and beamed ceilings, dining area. Modern kitchen with eating area, den, three bedrooms, four and two-piece bathrooms. Modern heating system. Outside sheathed with aluminum siding. Large mortgage available, to view, contact:
DON CLARK
388-5451 (24 hrs.) Res. 592-6651

NOT
CRAIGDARROCH
CASTLE
BUT CLOSE BY!
NEW EXCLUSIVE
LISTING
$124,750
This 12-year-old home was designed by an architect for himself. The construction and finishing are of the finest quality. It boasts:
—2800 square feet of fully developed living area plus ample storage
—Six bedrooms (master en-suite)
—Three full bathrooms
—Living Room with floor to ceiling fireplace
—Separate family sized dining room which may be joined to living room by sliding doors
—Wall to wall carpeting over oak floors
—Kitchen customized for efficiency, with built-in range, garburetor, refrigerator and breakfast bar
—Large recreation room with brick fireplace, wet bar and sliding glass doors to—
—The Jacuzi, heated, filtered swimming pool
—The heating is oil hot water
This home is ideal for the family seeking spacious, pleasant, attractive living in this much sought after prime location, without being overwhelmed by mansion-sized rooms and demanding gardening upkeep.
Really, a very flexible home offering the possibilities of an elegant duplex or "in-law" accommodation.
SORRY, NO DRIVING BY
Please phone for appointment to view
Mrs. Baxter
388-5451 anytime

WHITTOME'S
ROYAL OAK BRANCH
4520 W. Saanich Rd.
479-1667

ROCKLAND
Seclusion is yours behind and above the trees overlooking the ocean and mountains. This 3 BR, 3-bath home is pleasingly different. Extensive use of windows allowing the enjoyment of the many trees on the large property and the beautiful view across to Mt. Baker. Priced at $117,500. To view, call LILLIAN HENDY, 479-1667 or 479-4938.

UPLANDS
Family Home
The best buy in a traditional older home that is well planned for entertaining and for family living, and that has been renovated and undated with modern bathrooms, kitchen, etc. You can purchase this alone on half acre or together with adjoining lot that has permanent pool, tennis court, and greenhouse. Asking $198,000 for the two properties. View by appt. Courtesy to realtors.
479-1667 Wilfred Davis 658-8884

WANTED
Side-by-side duplex within walking distance of a Catholic Church. Realtors or owners please contact
479-1667 CATHY ATKINS 479-5427
479-1667 BRIAN BROWN 386-1234

DRIVE BY
79 HAMPTON RD.
Cute little house on a nice large garden lot. Priced at $43,900. For further information please call:
479-1667 Edith Gutemar 593-7053
J. H. Whittome and Co. Ltd.
Royal Oak Branch

By Owner - $57,500
20-year-old 1500 sq. ft. bungalow, with 4 bedrooms, fireplace, living room, dining room, large kitchen with eating area, 1½ baths on ½ acre including fruit trees, greenhouse, double garage, cement patio, with bbq. off large rumpus room. Immediate occupancy. Apply 4186 Blenkinsop Rd. 477-8331 or 478-9340.

250 HOUSES FOR SALE

D F Hanley Agencies Ltd.
D. F. HANLEY AGENCIES LTD.
3293 DOUGLAS STREET
385-7761

4 BR. HOME
LARGE LOT
COLWOOD
Now reduced to $56,500, this 14 yr. old home offers you much to work with. Main floor has LR, very lge. kitchen with washer-dryer connections, 3 bedrms., and a big bathrm, with tremendous storage. Down in the full high bsmt. is the 4th bedrm. and a roughed-in rec. rm. and 5th bdrm. plus a workshop area. View now and make your offer. MLS.
PAT VICKERY
385-7761 (24 Hrs.) 592-6192 (Res.)

TWO FAMILY
HOME
Town and Country
Good opportunity to have a main floor suite of your own and a self-contained 2 bedrm. suite upstairs. Main floor has LR with FP and W/W carpeting, separate DR, kitchen with laundry rm. off, 2 bedrms. and 4-pce. bathrm. Upstairs has LR, DR or 2nd Bedrm, kitchen and 3-pce. bthrm. Situated on a high lot overlooking Olympics and Sooke Hills. Asking $59,900. MLS.
PAT VICKERY
385-7761 (24 Hrs.) 592-6192 (Res.)

Young Families
May I Have
Your Attention!
I have the ideal home for you situated on a pie-shaped lot with patio, children's play area and vegetable garden in the back. Located in a new subdivision on a quiet cul-de-sac (with lots of babysitters nearby). This California split home has 3 bedrms. on the main, LR and DR, kitchen with eating area and sundeck at the back. On the lower level is a family rm., roughed-in 3-pce. bathrm., laundry area and room for a 4th bedrm. Call me now, and give your children a treat. MLS. Asking $69,900.
PAT VICKERY
385-7761 (24 Hrs.) 592-6192 (Res.)

3 BRAND NEW
HOUSES
GLEN LAKE
Now is the time to select one of these quality built 3 bedrm. homes on LARGE 50x180 ft. lots. Flexible financing can be tailored to meet YOUR NEEDS. Attractive floor plans in each home. All have en-suite bathrms, and full high bsmts. with space for rec. rms. (with fireplace) extra bthrm. and bedrm. Let me show you all the extras! Priced at $63,900 and $64,900. MLS.
PAT VICKERY
385-7761 (24 Hrs.) 592-6192 (Res.)

ROCKHEIGHTS
Drive by 857 Rockheights. CALL ME and I'LL SHOW YOU: the beautiful view from the balcony, large and lovely family kitchen, 5 bedrms, rec. rm. with bar, private back sundeck and rockery. Asking $78,900. Existing 6¾ per cent mtge. MLS.

CORDOVA BAY
Drive by 4901 Bellcrest Place. A quiet cul-de-sac with underground service. The gorgeous NO-STEP home located here is above reproach. Everything is first class and you can buy it BELOW REPLACEMENT COST. Call me to view and make a really excellent buy. MLS

GORDON HEAD
Drive by 4362 Torquay Drive. Vacant — mist be sold. Only $54,900. Lovely, older home with large kitchen, separate formal dining rm, 2 bedrms. on main, living rm with fireplace, full basement with some development. An excellent starter home. MLS. Call:
Marion Hamilton
385-7761 (24 Hrs.) 332-0894 (Res.)

BRAND NEW
$64,900
This quality home at its low price means a good investment for you. Located on a large 50x180 ft. lot in a picturesque part of Colwood where taxes are low, this 3 bedrm. home features a unique living-dining rm. arrangement with an impressive white stone fireplace which will make entertaining a pleasure. The step-saving kitchen makes cooking simple. Spacious 12.6x12 master bedrm. with 2 pce ensuite. A roughed-in fireplace in very developable basement add to the value of this home. Flexible financing is available to meet your needs. MLS. Phone.
KEN HIGHTON
385-7761 479-6945 (Res.)

AFFORDABLE
4 BRs. 11 Yrs. Old
GORGE AREA
$57,900
Modern home on excellent lot. Needs a little T.L.C. Well constructed. Offers 2 full 4 pce. bathrms. and pool table sized rec rm. roughed-in. To qualified purchaser, owner will consider very flexible financing terms. Call now for personal inspection and viewing.
Cliff Halayko
385-7761 (24 Hrs.) 479-8390 (Res.)

CORDOVA BAY
SEAVIEW
$79,500
Gracious, 1500 sq. ft. home with fabulous seaviews of Haro Strait and Mt. Baker. Large (21x15) living rm. with feature fireplace wall and built-in bookshelves. Formal separate dining rm. (11x13) with French doors. 20 Ft. kitchen with eating area, separate laundry rm. on main floor, 2 generous bedrms., full high bsmt. with rec. rm. and built-in cabinets, drawers, and desks. Nicely landscaped grounds. Aug. 1 possession. New MLS.
PHIL WARREN
385-7761 (24 Hrs.) 658-5411 (Res.)

"FANTASTIC
RETURN"
on this solid, 9 unit rooming house next to Beacon Hill Park. There is a large 1 bedrm. apartment suitable for an owner live-in situation. This building is in top condition inside and out. Better move fast on this excellent investment. Asking $88,500. MLS.
BILL CARNEGIE
385-7761 (24 Hrs.) 652-3627 (Res.)

SIDE X SIDE
DUPLEX IN
OAK BAY
This modern building contains a 2 bedrm. and a 3 bedrm. unit with drive-in garage and part bsmts. Situated on a dble. lot and in top condition. This is an excellent investment plus holding property. Owner needs a fast sale and will consider all offers on the asking price of $89,900.
BILL CARNEGIE
385-7761 (24 Hrs.) 652-3627 (Res.)

Investors
SYNDICATE
REALTY LIMITED
620 BROUGHTON 386-7721

Crochet Packables

884
by Laura Wheeler

Flattery is all yours in thrifty, see-thru hats!
Pop a flirty, puffy cap or cloche on and go places this or any season! Crochet of 2 strands bedspread cotton — very low cost! Pattern 884: one size adjusts to all.
$1.00 for each pattern — cash, cheque or money order. Add 15¢ for each pattern for first-class mail and handling. Send to: Daily Colonist Pattern Dept., 60 Progress Ave., Scarborough, Ontario, M1T 4P7. Print plainly pattern number, your name, address.
New! 200 designs to knit, crochet, quilt, sew plus 3 free inside new 1976 NEEDLECRAFT Catalogue, 75¢
Crochet with Squares $1.00
Crochet a Wardrobe $1.00
Nifty Fifty Quilts $1.00
Ripple Crochet $1.00
Sew + Knit Book $1.25
Needlepoint Book $1.00
Flower Crochet $1.00
Hairpin Crochet Book $1.00
Instant Crochet Book $1.00
Instant Money Book $1.00
Instant Macramé Book $1.00
Complete Gift Book $1.00
Complete Afghans #14 $1.00
12 Prize Afghans #12 60¢
Book of 16 Quilts #1 60¢
Museum Quilt Book #2 60¢
15 Quilts for Today #3 60¢
Book of 16 Jiffy Rugs 60¢

New Puff Beauty

652
by Laura Wheeler

Popular flower-basket motif adds charm to new puff quilt! Alternate flower basket hexagons with print ones. Stuff as you sew; join for quilt — no lining, interlining. Pattern 652: applique pattern pieces for basket. Charts, yardages.
$1.00 for each pattern — cash, cheque or money order. Add 15¢ for each pattern for first-class mail and handling. Send to: Daily Colonist Pattern Dept., 60 Progress Ave., Scarborough, Ontario, M1T 4P7. Print plainly pattern number, your name, address.
New! 200 designs to knit, crochet, quilt, sew plus 3 free inside new 1976 NEEDLECRAFT Catalogue, 75¢
Crochet with Squares $1.00
Crochet a Wardrobe $1.00
Nifty Fifty Quilts $1.00
Ripple Crochet $1.00
Sew + Knit Book $1.25
Needlepoint Book $1.00
Flower Crochet $1.00
Hairpin Crochet Book $1.00
Instant Crochet Book $1.00
Instant Money Book $1.00
Instant Macramé Book $1.00
Complete Gift Book $1.00
Complete Afghans #14 $1.00
12 Prize Afghans #12 60¢
Book of 16 Quilts #1 60¢
Museum Quilt Book #2 60¢
15 Quilts for Today #3 60¢
Book of 16 Jiffy Rugs 60¢

250 HOUSES FOR SALE

Century 21 REAL ESTATE
MAYFAIR REALTY
3147 Douglas Street 386-2955
Mayfair Shopping Centre

14 ACRES
2 miles from city. Saanich Peninsula with large 2-year-old home plus barn, cows, chickens, horses etc. and your own artesian well. Land is all cleared. Very picturesque setting.

HOME
AND
IN-LAW SUITE
Located ½ block from Kinsmen's Gorge Park, in Esquimalt. 3 bedrooms on main, plus 1 bedroom in-law suite. $69,500.
LISTINGS
I have many you can select from. LARRY LINEHAM 386-2955 or 595-0134.

NEW
2 BEDROOMS
In Gordon Head, with 1,280 sq. ft. on main floor, plus full, high, easy-to-develop basement with roughed-in fireplace and plumbing. Floor-to-ceiling slate fireplace on main floor separating living room from stairway. Extra large rooms, including 16 ft. long master bedroom. To view, call GEORGE WALL 386-2955 or 477-0548. Trades, guarantee, or bridge financing available.

BRENTWOOD
SEA VIEW
2 bedroom, cottage style, situated within a few steps to water. Has been recently updated with cedar siding, etc. Property is commercially zoned so has future portential. MLS only $49,900. GEORGE PARSONS 386-2955 or 598-3847.

NOBLE'S CHOICE
SELECTIONS 4 U
1. The best BROADMEAD home under $100,000. A MUST to view.
2. High Broadmead rancher by master craftsmen — $139,500. MLS.
Give me a call please. LEIGHTON NOBLE, 386-2955 or 658-8968.

1. Lovely 2 BR full bsmt. home with rec. room down and stunning landscaping in fenced back garden. $56,900. MLS.
2. The best BROADMEAD home under $100,000. A MUST to view.
3. High Broadmead rancher by master craftsmen — $139,500. MLS.
4. Two duplexes. One at $92,500 and one at $74,900.
Give me a call please. LEIGHTON NOBLE, 386-2955 or 658-8968.

YOU'LL FLIP
OVER THIS ONE
Absolutely nothing to do to this spotless 2-BR, full-bsmt. home Rec. room, laundry room and workshop in bsmt. 2nd BR has sliding glass doors to sundeck and fenced backyard with superb landscaping. You must see this one. $56,900. LEIGHTON NOBLE, 386-2955 or 658-8968.

BABY RANCHER
Set among the pines, near Shawnigan Village, 25 min. from Victoria. 1½ years old, 3 bedrooms, acorn FP, W-W throughout, complete with laundry room, extra large carport with workshop, newly seeded lawns. Owners transferred to Saskatoon — your opportunity for only $47,500. J. J. WILLIAMS, 386-2955 or 479-1163.

ESQUIMALT
Two-bedroom house. Drive-in garage. Has good garden. Asking $49,900. LARRY I. QUAGLIOTTI 386-2955 or 479-6609.

RITHET'S
for
Real Estate
Insurance
Appraisals
714 FORT
382-4251

Tremendous Views
From this brand new home, spectacular, with interior appointments. An inspiring kitchen complete with appliances. The harmonious decorating contrasting with luxurious broadloom and draperies makes each room a pleasure to show. Approx. 2,400 sq. ft. fully developed, 4 bedrooms, 3 bathrooms, 2 fireplaces in living room and family room. Park-like setting on quiet cul-de-sac minutes to town. A distinctive home for the executive. Price $155,000. View by appointment only.
R. JOHNSON W. MICHAELS
382-4251
C. H. HOLLAND REALTY 386-1616

COLWOOD
Delightful family home on large lot. Carpeted throughout. Three bedrooms, master ensuite, full basement with rec room, sundeck with carport under, extra parking. Asking $63,900.
To view please call:
R. JOHNSON OR W. MICHAELS
382-4251 (24 Hr. Service)

LAKE HILL
Cosy 2-bedroom home located on large lot with many fruit trees. Separate garage. An excellent retirement or starter home. MLS. 17571. Price $49,900.
R. JOHNSON W. MICHAELS
382-4251 (24 Hr. Service)

Maplewood Cook
$42,500 for this attractive little 2-bedroom home. Living room with F.P. and carpeted. Separate garage. Garden area. MLS. 16775
R. JOHNSON W. MICHAELS
382-4251 (24 Hr. Service)

COLWOOD
COUNTRY
OPEN HOUSE
Daily 1-4 p.m.
(Incl. Sat. and Sun.)
456 Sue Mar Place
(follow signs off Metchosin Rd.)
A sparkling new, LEVEL ENTRANCE, 3 bedroom, full basement home in a family oriented subdivision of new homes. Feature stone fireplace, master ensuite, large bright kitchen and eating area, formal dining room and a good 11¾ per cent mortgage for a qualified purchaser. Offers to $62,900.

OTHER HOMES AT
472 Sue Mar Place — $60,500.
466 Sue Mar Place — $61,700.
2270 Akucua Place — $85,900 (off Hagel Rd. in Colwood Lake Estates).
Doug Gent
478-1721 (bus.) (24 hrs.) 478-9823
RIDLEY BROS.
Development Co. Ltd.
Member Victoria H.U.D.A.C.

SEA VIEW
Deluxe 3 level — uniquely designed 2 year old home of 2,500 sq. ft. finished area on 105x116 lot with large sundeck, double carport and separate double garage or workshop, completed basement easily converted to in-law suite. 478-3726.

250 HOUSES FOR SALE

Western HOMES Ltd.

NEW LISTING
$48,500.00
Great value here! Large cab. elect. kitchen with entertainment size living rm. and L shaped DR. 3 good size bdrms., 4 pce. bath and separate workshop and utility area. This is a strata duplex on a 60x240 lot near Admirals and the Gorge. A truly delightful property — new MLS 18099. An existing 1st mtge. of approx. $27,000.00 at 9½ per cent due 1979. View today with
Wilf Cotton
Terry Eden
386-3494 (24 hrs.)

FAMILY
VALUE PLUS!
For Mom — a beautiful 3 bdrm. full bsmt. home, attractively decorated. Living rm. and fireplace, 3 bdrm., 4 pce. bath, cabinet elect. kitchen with large sep. dining area and sundeck off. Fantastic rec. rm. in Tudor style with lovely upholstered bar and 4th bdrm. and utility down.
For Dad — a quality separate garage workshop with 220 wiring just perfect for all mechanics and hobbist Plus another carport.
For everyone — a good Colwood location on a treed cul de sac, close to schools, bus and stores. Asking $63,900.00. MLS 17718. Offers invited on this value plus home. For private viewing anytime phone
Wilf Cotton
Terry Eden
386-3494 (24 hrs.)

NEW LISTING
GORGE - ADMIRALS
$45,900
Don't wait too long to view this great older family home on a 54x194 ft. lot. The home features 3 bedrooms. LR with BI china cabinets. Good sized kitchen with lots of cupboards, 3-pce. bath plus a sep. shower, enclosed back porch with stairway down to 6' high bsm't. Wired for WD etc. A good home at a good price. New MLS. Phone:
Wilf Cotton
Terry Eden
386-3494 (24 hrs.)

$66,000.00
4 BEDROOM
IMMACULATE
In the Cedar Hill area, 1½ stories, built in 1940 with big bedrooms, excellent living room, large separate dining room and a full basement. If you need lots of room in a spotless family home, phone now. M.L.S.
Neil R. MacDonald
386-3494 (24 hrs.)

NEW LISTING
ACT QUICKLY!
First time offered, this home is absolutely immaculate! Beautifully landscaped, large triangular lot, on a quiet street. Den downstairs could be used as 3rd bedroom — 1½ baths — Rec room — many extras. Asking $67,900. M.L.S. 17998. Act quickly. Call NOW
John E. Thomson
386-3494 (24 hrs.)

Delphi
Opportunity
Corporation
SALE BY BUILDER
OPEN HOUSE
MON.-FRI. 6-8 P.M.
SAT. and SUN. 1-5
PHONE 479-7935 (LONG RING) OR 385-7139 OR 592-0291
3 modern homes on new low traffic crescent, 5 min. drive from Town and Country, 5 mins. walk to bus service and schools. All underground services — on Meridith Cres. (off Whiteside).

FAMILY STARTER
487 MEREDITH CRES.
2 bedrooms, 960 sq. ft. home, kitchen, dining and living room with fireplace, sundeck, second bath and 3-room suite with fireplace roughed-in in basement. Oil heat.

POST AND BEAM
496 MEREDITH CRES.
3-bedroom beam construction, 1182 sq. ft. kitchen, dining and living room with fireplace and view, ranch panel featured inside and outside, rumpus room. utility and one other room roughed in basement, 20 kilowatt electric furnace, built in vacuum ducting A generous building complete with carport and privacy screen.

A HOME FOR
LIVING
483 MEREDITH CRES.
3 bedrooms, 1,864 sq. ft., dutch roof, kitchen, dining and living room with fireplace, sundeck, garage in basement, with roughed in plumbing for second bath and 2 room suite, plus utility room.

BROWN BROS. on BLANSHARD
"People Helping People"

2 or 3 BEDROOMS
Quadra-Bay St. area, older home on a small lot, owners moving out of town. Large cab. kitchen, DR and LR (one could be used as 3rd BR), 1-pce. bath on main, 2 BRs and 2-pce. bath upstairs. Utility rm. O-O-M heating, copper plumbing. All this for $35,900.
REG SHUMAKER 598-2333
or 385-8771 (anytime)

TWO HOMES
ON 1 LOT
BOTH 3
BEDROOMS
$55,000
MLS 18142
JIM McNAUGHT 592-0285
or 385-8771 (anytime)

IT'S
ALL HERE
3 Bedroom home with family room, pool table room, has fully fenced yard, and large lot. Lovely carpets and drapes stay. Price includes, stove, fridge, dishwasher and pool table. Only $72,500. $15,000 down may handle. Drive by 1810 San Juan Ave. and call Cedric Steele Realty Ltd. 388-6258 — 477-1901.

BY OWNER
5 year old full basement home, wall to wall carpet, 2 bedrooms up one down, rock face fireplace, oil heat, Basement finished with rumpus room, 3 piece bathroom, laundry room, workshop and bedroom. All carpeted and lino coverings. Try your down payment on this beautiful home, will consider older home or property as part payment. 592-7090 evenings only.

BY OWNER, $49,900
Town and Country area, 4 bedrooms with 2 on main plus 2 down, large family kitchen and living room, 4 piece bath, sundeck over carport, large 9½% CMHC mtge. available. No agents please. 385-1889.

250 HOUSES FOR SALE

FOR SALE Royal Trust

3400 DOUGLAS ST.
384-8001

TOWN AND COUNTRY
Cute, cozy near park on dead-end street, 2-bedroom on main plus 2 down. Living room with fireplace, large kitchen with built-in eating area. Asking $47,900.
JESSIE McGRATH 384-8001.

1915 JEROME RD.
(COLWOOD)
Owner moved so this house must be sold. This is an ideal family home, newly decorated with two bedrooms on main floor and two downstairs with very nice rec. room. Large sundeck off kitchen and large private lot. Priced reduced to $52,000 so present all offers as owners are very anxious.
MARK MACKENZIE 595-4596
or
AL MATTEO 658-5057 or
384-8001

DRASTIC PRICE REDUCTION
DRIVE BY THEN CALL
1352 CARNSEW (Fairfield)
Older type fam. home offering living room with fireplace, separate dining room, large family kitchen, 4 large bedrooms plus one bed in basement. Partly finished recreation room. Furniture and appliances included in asking price $59,900. MARK MACKENZIE 384-8001, 595-4596; AL MATTEO 658-5057.

FAMILY LIVING
CLOSE TO SHOPPING CENTRE
Lovely older 4-bedroom family home located close to shopping, schools and transportation offering good size living room, separate dining room with built-in buffet, large kitchen and full basement. Large lot with separate garage. Asking price only $53,900. For quick sale.
MARK MACKENZIE
384-8001 595-4596

NEAR MT. DOUGLAS
$69,900
Owner transferred and must sell this attractive 2-year-old, 3-bedroom home on extra large, well landscaped lot. 4th bedroom in Bsmt. 1½ baths. Spacious sundeck for outdoor living. Schools nearby. Call V. GOERTZEN, 384-8001 or Res. 477-0217. MLS.

ESQUIMALT BUNGALOW
Spotless, spacious 2-bedroom, short distance to shopping centre. Beautifully carpeted, attractively panelled LR and DR. Large bright kitchen with butlers pantry. Lovely old trees in a fenced garden. Try your offer on $44,900. MLS.
SHIRLEY MEYER 384-8001 or Res. 478-5268.

HIGHLANDS
LAKE DISTRICT
Three miles from Burnside W. Spacious no step 3-BR custom bungalow with carport and out buildings. 7 yrs old, tastefully decorated, this easy care gem is nestled on over an acre of land with nature surrounding it. Offered at $69,900, see it and make YOUR offer. MLS.
SHIRLEY MEYER 384-8001 or Res. 478-5268.

SPACIOUS COLWOOD CUSTOM
Double door front impressive foyer and circular staircase, quality broadloomed, 4 bdrms, 3 baths, approx. 3,300 sq. ft. Controlled economical electric heat, vacuum system, intercom throughout including sundeck. Super kitchen, oven, counter top range. Family room L-shaped to library with 2nd FP has heavy beamed ceiling and sliding doors to sunken patio. MLS.
SHIRLEY MEYER 384-8001 or Res. 478-5268.

BORDERING ROYAL COLWOOD
GOLF COURSE
In an area of fine homes a lovely new 3 plus 1 bedroom. Designed to take advantage of privacy and the sun with LR, DR, kitchen and large deck on the rear. Great possibilities for your own ideas in the roughed-in rec. room with 2nd fireplace, sliding doors to patio. Vendor is transferred; fortune and the sun could smile on you. Offers invited on $83,900. MLS.
SHIRLEY MEYER 384-8001 or Res. 478-5268.

A LITTLE JEWEL
And absolutely immaculate, 3 bedrooms. A lovely retirement bungalow situated close to a lake. 2 garages, 75 x 150 lot, covered patio. Asking $54,000. To view call
MARGARET JOHNSTON
384-8001 or Res. 477-1763.

TIME IS MONEY
Take a little time and save a lot of money. See this really good older 4-bedroom home in very convenient location and priced reasonably at $59,500. ML. Please call
JIM WALTERS at 384-8001 or 656-3253.

CADBORA BAY CHARMER
If you love to be tucked away in a quiet cul-de-sac on a beautifully landscaped lot and you could use an extra separate garage and driveway, be sure to see this 3 bedroom basement home as it must be sold and offers are invited on the $64,500 asking price. Possession can be arranged in just 2 weeks. MLS 17408. View with
JOYCE MILLER 388-6275
Pager 373 or
JOHN MORRY 592-9770 or
384-8001

FAIRFIELD
Dandy 3-bedroom home close to school and all conveniences. Lovely living room with fireplace and adjoining dining room, 2 bedrooms on main, spacious bedroom down. Drive-in garage and nicely fenced yard. Full price only $59,900. Phone WALLY MILLIGAN 384-8001 or Res. 477-5144.

FEATURE ATTRACTION!
—Less than 1 year old, Gordon Head.
—3 bedrooms, 1½ baths
—Rec room, huge 4th bedroom and full bath down.
—Extra large lot.
—Close to school, bus and stores.
—Only $79,900.
—Vendor is moving east so make an offer. ML.
JEANNIE DEWHURST, 384-8001 or Res. 477-6040.

IDEAL HOME FOR THE
IDEAL COUPLE!
Beautifully maintained 2-bedroom bungalow on nicely secluded lot near Lansdowne. Large rooms, cheery and bright 2-piece bath, workshop and finished room down. $79,900 and reluctantly for sale as vendor is transferred to Vancouver. ML.
JEANNIE DEWHURST, 384-8001 or Res. 477-6040.

EMBRACING GONZALES HILL
FACING THE SUMMER SEA!
Well-built contemporary, alive with color and tremendously appealing to those having definite views of what they enjoy in life. Rooms in which to read, listening to favorite music, set up the loom or leisurely edit rare paintings. Flexible bdrm. accommodation for family or friends. A personal retreat offering everything — lacking nothing! Incomparable at $248,000. Presented by JEANNIE DEWHURST. Phone 384-8001 or Res. 477-6040.

HELP PLEASE
REDUCED TO $56,000
MLS 17530
Now a terrific buy this 3 bedroom Gorge home has loads of character, can be quick possession and all sorts of goodies can be included. Call JOYCE MILLER 388-6275 Pager 383 or JOHN MORRY 592-9770 or 384-8001 to view anytime — we have the key.

DRIVE BY
3309 ROLSTON CRESCENT
Located in a lovely residential area — 3-bedroom rancher. Living room with fireplace — dining room — family room — all this close to transportation and shopping on an easy care lot. Asking only $56,500. For prior viewing please call JESSIE McGRATH 384-8001.

250 HOUSES FOR SALE

FOR SALE Royal Trust "THE SIGN THAT SELLS"

3400 DOUGLAS ST.
384-8001

BEST BUY!!!
DON'T BELIEVE?
COME AND SEE.
As new 3 BR. Full price $62,500. MLS.
JIM WALTERS 384-8001 or Res. 656-3253.

LOOKING FOR A HOME?
CALL JEANNIE DEWHURST FOR ASSISTANCE ON THESE AND OTHER QUALITY HOMES.
1. Waterfront! GORDON HEAD! Custom built less than 2 years ago on easy care ¾ acre property. 3 bedrooms up, 2 down. $69,900.
2. SOUTH OAK BAY New 4 bedroom Tudro. Family room and living both with fireplaces, $128,000.
3. ROCKLAND EXECUTIVE! New contemporaryy 3 bedrooms on second level. Totally private master suite with fireplace. $173,000.
4. BEAUTIFUL BROADMEAD! Four exciting homes ranging from $109,000 to $155,000. Whatever your taste — contemporary tudor, post and beam or colonial, call and let's discuss your preference.
JEANNIE DEWHURST "The Realtor Who Believes In Broadmead" 384-8001 or 477-6040

WESTMONT
REALTY LTD.
920 HILLSIDE
386-6796

CLEAN AND
ATTRACTIVE
That's the best way to describe this deluxe condominium. It contains a large living room, a dining room, large bedroom, and a den. Also included in the price is the stove, fridge and the dishwasher. Situated in the Quadra area this condo. is close to buses and shopping. Priced to sell quickly to $35,900. MLS 17774.
386-6796 JOHN BUNYAN 383-7777

COBBLE HILL
This Tudor style home is just perfect for your dream home. Situated in Mill Bay the home contains 4 bedrooms, a large living room with a fireplace, a large dining room with patio doors from it, a den with a beautiful marble fireplace, 3 bathrooms and a huge recreational room. All this and priced to sell quickly at $115,000. MLS 16923.
386-6796 DAVE TAYLOR 384-2718

2 HOMES
In Hillside area in good condition, have to be moved. For more information call:
386-6796 KEN WRIGHT 598-2183

ESQUIMALT
Try your down payment on this 2-bedroom home with living room, modern kitchen and stove and fridge included. Situated on a large lot. Priced at only $41,500.
386-6796 KEN WRIGHT 598-2183

THIS FINE HOME
Has low maintenance stucco on the outside. Inside major things such as furnace, wiring, plumbing are all modern. 3 bedrooms plus sewing room or den, living room with fireplace, large eating area in the kitchen, full basement with drive-in garage, a good sized well landscaped lot are also included. All this at the full price of only $55,000! MLS 17472.
386-6796 JOHN BUNYAN 383-7777

WELL KEPT HOME
This 3 bedroom home is situated on a quiet cul-de-sac in Gordon Head. There is a large living room with fireplace, dining room, and a rec. room. Close to schools and buses this home sells for $61,900. MLS 17716.
386-6796 JOHN BUNYAN 383-7777

BEAUTIFUL
GARDEN
This quality built 4 bedroom home has many nice features and the nicest one is its beautiful garden. The home is only 2 years old and it contains living room with fireplace, dining room, kitchen with dinette, 2 full bathrooms, a fully developed basement with a large rec. room, and deluxe fixtures throughout. Situated in peaceful Fairfield close to all school levels, buses, town and the ocean boulevard. MLS 17477.
386-6796 ARNOLD MARR 477-6233

BRAND NEW
CLOSE TO VIC HIGH
This brand new 3 bedroom home is situated close to town and schools. The home is quality finished with living room containing a gorgeous white rock fireplace, dining room, ceramic tile on kitchen and bathroom floors and a full basement. Try your best offer on $64,900. MLS 17046.
386-6796 ARNOLD MARR 477-6233

QUIET
CUL-DE-SAC
This two-year-old home has three bedrooms and is situated just off Cedar Hill Cross Road. The home features en suite plumbing, large sundeck over the carport and full, high basement with rooms roughed-in for panelling. MLS 17104. Priced at $69,900.
386-6796 ARNOLD MARR 477-6233

STARTER HOUSE
AND HOLDING
PROPERTY
For $36,900 you can buy this small 1-bedroom house presently rented and 2 lots 50x129, back to back. The house is serviced with water and sewer and a paved road (Kenneth Street). The second lot is not serviced but is on a separate title and can be held for future. MLS. For any further information call:
386-6796 ARNOLD MARR 477-6233

P.R. B
P. R. BROWN
AND SONS LTD.
"The People to See"

SOUTH FAIRFIELD
OPEN THURS., SAT., SUN., AND NIGHTLY TILL 9 P.M.
Charming character home in good condition on quiet cul-de-sac at Moss St. and Dallas Rd. Some sea views. Approximately 1500 sq. ft. Four bedrooms, large open living room with fireplace, dining room with beamed ceiling, both with wall to wall broadloom. Small fenced lot, part basement, plumbing, wired and heating, updated. Close to ocean, park, bus. Excellent assumable 10.5% mortgage. $59,r00. 382-0255.

250 HOUSES FOR SALE

BLOCK BROS.

OPEN EVENINGS AND SATURDAYS

COMPARE THIS

Two bdrms., no step, immaculate stucco home with beautiful garden in Bay-Fernwood area. Reduced to $44,900, out of town desperate vendor will consider all offers. House is vacant for quick possession. The best for retireds and good for starters.
KEHAR DHAMRAIT
386-3231 477-5675

THINK ABOUT IT

You don't have to pay killing mortgage payments when you can reduce them by renting a 2-bdrm. basement suite for $250 p.m. 3 bdrms., 2½ years old house with big size lot in Hyacinth Park area. Be a healthy family. Near to schools. Ideal place for a growing family. Asking $47,900 or offers.
KEHAR DHAMRAIT
386-3231 477-5675

A DYING BREED

You're not finding too many good duplexes on the market for less than $85,000. But here's your chance, approx. 5 years old, 3 bdrms side by side with good rental income. $79,000.
386-3231 BING RICHARDS 385-3806

JUST A WALK TO JUBILEE

TWO HOMES. 1. $47,900, 3 bdrms, no bsmnt with 20 year guarantee on Asbestex coating. Roofing about 2 years, plumbing and wiring 7 years or so. Upkeep? You be the Judge.
2. 3 bdrms, full bsmnt and drive-in garage — $54,900.
386-3231 BING RICHARDS 385-3806

OFFERS TO $46,900

A solid 2 bdrm., full bsmt. home located near schools, shopping, bus. Rooms are large, F.P. in living room, family kitchen, all services are fully modern, basement could be developed for family purposes.
386-3231 D. R. NELSON 478-1847
W. WEICKER 598-1649

MAGNIFICENT

IS THE WORD for this exceptional well-built EXECUTIVE type RANCHER. Nearly 3000 sq. ft. of luxurious living with thermo-pane windows to please the fuel conscious ones. A woman's dream kitchen with Gen-Air range and Westinghouse oven, loads of cupboards, large E.A., family room, separate dining room. 24x26 sun or rec. room with wet bar. DEN with F.P. SUNKEN living room with bay windows. 3 bedrooms with 18x14 master, ensuite, walk-in closets. 2 full baths, plus SAUNA room. Extra bdrm in part bsmnt. Double garage. Beautifully landscaped .49 acre lot with numerous fruit trees. PASTORAL VIEW OF VALLEY. Try your trade on this fabulous C. Saanich home listed at $121,000.
GERRIT KLOOTWYK
386-3231 pager 481 384-8075

COUNTRY LIVING

Unique 3 bdrm. home situated on 2.10 acres complete with bubbling brook and all the trout you would like. Large separate workshop with 20 amp service to accommodate electric welding equipment. Aviary, chicken house and room for horses on this well landscaped secluded property. Asking only $85,900.
386-3231 RUSS McDOWELL 386-3231

3 YEARS OLD

Quiet cul de sac. Immaculate 3-bedroom, full basement home. Foyer entrance hall. Ground level basement with future development potential. 16x23 sundeck over carport. 1st Mortgage of approx. $26,000 at 9¼% available if you qualify. A real bargain on todays market at $39,000.
478-5561 JOHN ROBINSON 478-7041

TREES & CHARACTER GORGE

Seldom does one see a 2 bedroom home with such character and intriguing architectural concept for $54,700. Cedar and brick interior decor highlight this totally renovated and immaculate home. Large living room with French doors and brick fireplace, spacious "country" kitchen. Large bedrooms. Studio with fireplace in the high bright basement. Excellent financing.
477-1841 TED WALFORD 598-1420

OAK BAY WESTDOWNE

A charming home set in a lovely garden of flowers, shrubs, and fruit trees. Full basement, 2 large bedrooms, gracious living room and dining room, extra development down and all 4 appliances, and drapes included. At the end of a quiet cul de sac. $74,500. MLS.
477-1841 JEFF CHALK 477-8274

We're Not Giving it Away BUT ! !

Vendors are transferred. Their loss, your gain!!! 4 Bedroom basement home. Sundeck. Enchanting garden on a lot 58 x 140. Call me:
JEAN DOBEREINER
477-1841 479-4979

$13,000.00 $ $ $ Giveaway

How far would you drive to get $13,000 tax free? Clear across Canada and back I'd bet. Then think about it. You can own a brand new home in Sooke for at least $13,000.00 less than you'd pay for same home in town. Chances are it'll even be better built. Take this 3 bedroom full basement, rancher, full dining area, as well as large kitchen. Spacious? Well finished? You bet! and on a 60 x 135 lot. Just $54,900. Or this split entry for $54,900. Same quality finishes but right now you can have the choice of colors and carpets. Added bonus: two 4-pce. baths on the main. Same low price of $54,900. So why not beat the tax man. Pocket your savings today.
477-1841 PAT FORBES 477-1781
RAYMOND H. FORBES
477-1841 478-4412

DUPLEX

Revenue excellent. $550 up and down Duplex. 3 BR down, 1 up. Full basement. Large lot nicely landscaped. Close to city.
477-1841 PAT FORBES 477-1781
RAYMOND H. FORBES
477-1841 478-4412

READY TO BUILD

Drive by 4403 Torquay Drive and view large lot. 90 x 132. Ready to build.
477-1841 PAT FORBES 477-1781
RAYM. H. FORBES
477-1841 478-4412

AUGUST 1st OR SOONER

That's when we'll be handing over the keys for these two Gordon Head homes. Now under construction. If you like "siding" chances are you'll want to see these. Both 1,064 sq. ft. with the ground level entry. They're smaller than most but the quality will be built in. Some trees and good views. $45,900.
477-1841 PAT FORBES 477-1781
RAYM H. FORBES
477-1841 478-4412

BEAUTIFUL LONG BEACH

Serviced lots (100 x 200) approximately one-third cash. Vendor will finance at excellent interest rate.
477-1841 ERNA ELLSAY 477-5705

250 HOUSES FOR SALE

BLOCK BROS.

OPEN EVENINGS AND SATURDAYS

RAMBLING RANCHER

Three bedroom ranch style home situated in Gordon Head on a large well landscaped lot. Features family room, 1½ bathrooms, oak floors and a double attached garage. Make an offer or trade.
477-1841 JIM KRAHN 384-0142

TRADE UP TO THIS

Three bedroom home situated in the University area on large landscaped lot with very secluded and private backyard. Features include a huge fully developed lower area. 2 bathrooms, shake roof and a spotless condition throughout.
477-1841 JIM KRAHN 384-0142

CRAMPED & CROWDED

A seaview comes with this 3 bdrm. home complete with rec. room and another large bdrm. in the basement. Fruit trees in the front landscaped half acre lot and tall trees on the road side and rear ensure privacy. A good place to entertain — a good place to live. P.S. $20,000 mtge. at 9% is a 25 yr. mortgage. $69,900 — Sidney area.
656-5584 TED PHILLIPS 656-5337

FOUR BDRM. BARGAIN

A good family home at a price you can afford, with four bdrms, and one and one-half baths. Large kitchen, living room and dining room at ground level. The master bdrm. living rm. and dining rm. have wall-to-wall, all other rooms have good quality lino. This well insulated home has electric heating. Priced to see at $54,000.
656-5584 TED PHILLIPS 656-5337

th

Tod Hackett Construction Ltd.

10 MILE PT.

(BAYNES RD. AT TUDOR)

2 NEW EXECUTIVE HOMES

EACH FEATURE:
—Large living and dining room
—Family-sized kitchen
—Recreation room
—4 bedrooms
—2½ bathrooms
—Laundry room
—Double drive-in garage
—Landscaped ½-acre lot

Open to View

WEDNESDAY through SUNDAY
2:00 p.m. - 5:00 p.m.
FOR MORE INFORMATION CALL
DON KING
384-1101, 477-5554
COURTESY TO REALTORS

Century 21 REAL ESTATE PRINCIPAL PROPERTIES
4088 SHELBOURNE
477-9514

PRIME GORDON HEAD

4 BEDROOM EXECUTIVE HOME
MANY EXTRAS — $89,900
GUY BOURGEOIS
477-9514 477-8788
DON SAUL
477-9514 477-8910

5.2 ACRES HIGHLANDS

3 BEDROOM Spanish rancher
$74,900
GUY BOURGEOIS
477-9514 477-8788
DON SAUL
477-9514 477-8788

PRIME GORDON HEAD

NEW EXECUTIVE HOME,
$107,000
GUY BOURGEOIS
477-9514 477-8910
DON SAUL
477-9514 477-8910

T/C TOWN AND COUNTRY REALTY
3579 DOUGLAS STREET
382-7276

$5,000 DOWN

University, ½ block to schools, yet on quiet dead-end street. This new 3-bedroom full basement home; 3 bathrooms, quality built modern home can be moved into tomorrow. Please call ALLAN KLENMAN to view, 592-9771 or 382-7276.

OPEN HOUSE — MUST SELL
SAT. AND SUN. 1-5 P.M.
1334 JUSTINE PL.
In-Law Suite

5 yr. old home on ½-acre lot backing on parkland. Large L.R. with F.P. Separate D.R. with sliding doors to large sundeck over carport. 3 or 4 bedroom master ensuite. Rumpus room with pool table and separate in-law with F.P. and appliances. 8 miles from town near bus route. $62,900. By owner. 478-0656.

BY OWNER

Jubilee area, near Oak Bay Junction, 2-bedroom, rumpus room, full basement, lo wmaintenance lot. This remodelled well maintained home has very low taxes and is close to buses, schools, shopping. 1405 Grant St., $48,500. 595-4618 or 386-8055.

NO MORE PROPERTY TAXES
uy this natural cedar float house, bedrooms, one bath, living-dining oom, kitchen combination. $26,500. Call Peter 112-757-9219.

TUMBLEWEEDS

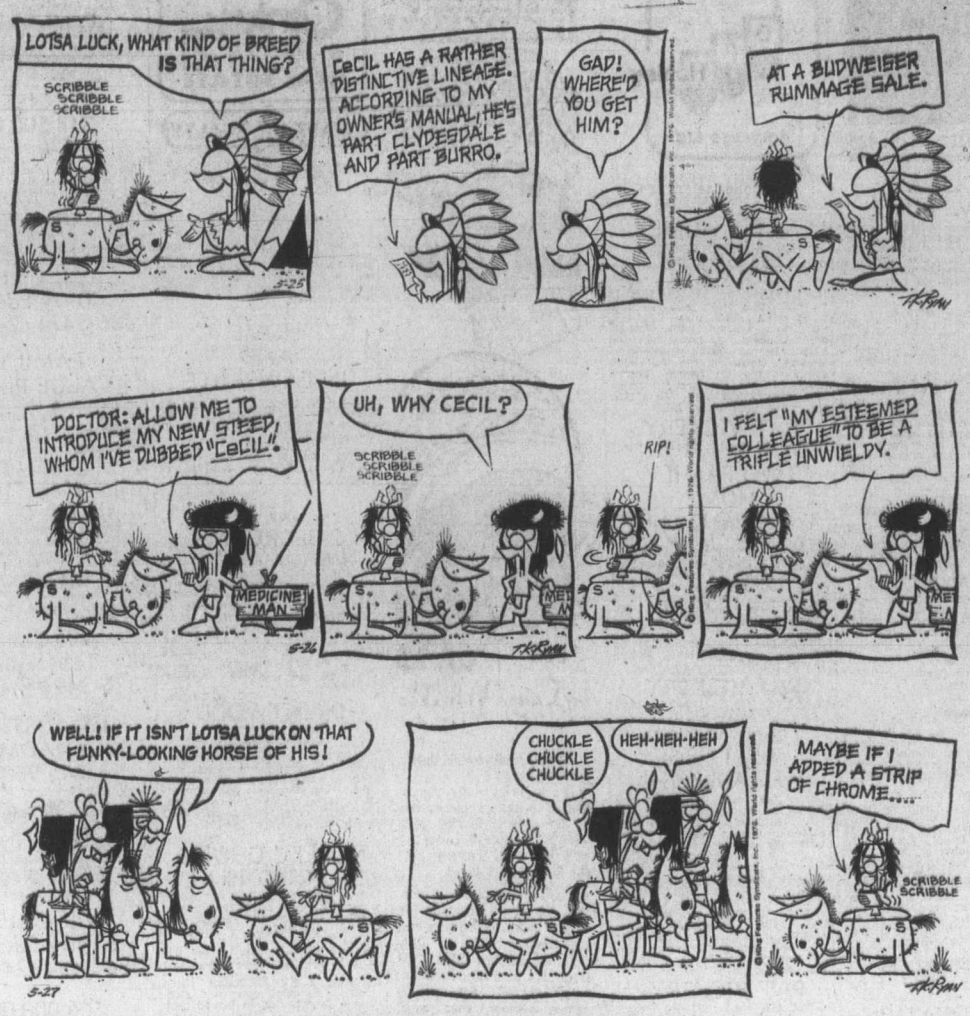

FRED BASSET

FUNKY WINKERBEAN

250 HOUSES FOR SALE

SINCE 1887 Pemberton, Holmes Ltd.
1000 Government St.

TRANQUILITY

IN THE BEAUTIFUL TRIANGLE MOUNTAIN AREA
3315 BATIK PLACE

Situated on a quiet cul-de-sac and surrounded by beautiful trees. This 3- or 4-bedroom split level was made for easy living. There is a 4-pce. bath, 2-pce. ensuite, with a 1-pce. in the basement. Only 4 years old, it is sparkling clean throughout with w-w and a floor-to-ceiling fireplace. This one won't last. MLS 18179.
D. E. WILLIAMS
384-8124 385-9655

1718 KINGS RD.

2 BR $52,900

Don't miss this fully remodelled family home. Located close to schools, shopping and transportation. All the expensive work is done for you— new kitchen, floor coverings, roof, gutters and exterior. Spacious rear yard ready for your green thumb. Taxes only $10 per month.
MLS 17972 OPEN TO VIEW
Fri. 2:00 to 4:00
Sat. 1:30 to 4:30
4:30 to 8:30
384-8124 R. D. LAW 478-9474
384-8124 J. S. COLWELL 479-4670

NEW EXCLUSIVE

2817 COLQUITZ AVE.

Owner transferred and needs a quick sale on this immaculate 2-bedroom home near the Gorge. There's w-w throughout. A very nice living room with fireplace, separate dining room, bright kitchen with attached laundry room, plus casement with 2-pce. already installed. The lot (54x192) is fenced and completely landscaped with a pleasing assortment of fruit trees, flowers and shrubs. At $59,150 it's a heck of a nice buy — so act now and phone for appointment to view.
MIKE SWEENEY
384-8124 385-1547

CENTRAL SAANICH ½ ACRE—$37,900

Situated on a quiet no-through street, near to schools and transportation, this half-acre lot is beautifully treed, municipal water and hydro on the street. One of the only lots left in this prestige area of country homes. Low down payment and owner will carry the balance to interested party. MLS 17660. For drive-by or other details call:
C. A. CLIFF ANDERSON
384-8124 or 477-3994

$AVING$

Owners anxious and have reduced price to $51,500 on this recently updated 3-bedroom home. There's a family room with fireplace. Good size kitchen with dining area, plus a big back yard for the kids to play on. Take a look and make an offer on 42 HAMPTON RD.
MLS 17719
384-8124 MIKE SWEENEY 385-1547

CURRENT REVENUE

FUTURE PROFIT
3 Houses — 1.2 Acres

Located on a well-treed 1.2 acres at 154 Old Island Highway, this property offers outstanding present value ad the potential for future development. The 3 houses, 2, 4 and 1-bedroom respectively, are all in good repair and provide substantial revenue, and the property has subdivision potential when sewers are extended. Contact:
384-8124 MICHAEL VAUX 656-1287
Pager 574

LOVE THIS HOUSE

2651 BLACK WOOD
3-B.R. — $59,900

IMMACULATE: That's the only way to describe this 1460 sq. ft. house plus full basement. The manicured garden, and sparkling clean house leaves nothing for the new owner to do but move in. A recent renovation of bathroom, new wiring (100 amp), low heating bills, and a super location are only a few of the reasons for viewing this charming, older home. Contact:
384-8124 MICHAEL VAUX 656-1287
Pager 574

JAMES BAY

434 HEATHER

An older 3-B.R. house in an area ripe for development, this new listing is sure to sell quickly. The house needs some work, but the future potential is considerable. A very worthwhile acquisition for your investment portfolio. To view this exclusive listing contact:
384-8124 MICHAEL VAUX 656-1287
Pager 574

SUITE 101—1680 POPLAR STREET

CEDAR HILL-SHELBOURNE AREA — $35,400

A charming one-bedroom unit in a prime location, this listing is of prime interest to those requiring comfortable accommodation close to buses, shopping, etc. at a very reasonable cost. W-W carpeting and appliances are included of course. Contact:
384-8124 MICHAEL VAUX 656-1287
Pager 574

NO. 5— 477 LAMPSON $32,500

This 3-B.R. ground floor condominium in a family oreinted comolex offers good accommodation at a very low price. Now vacant, the home is ready for immediate occupancy. Mortgage financing available to qualified purchaser. Contact:
384-8124 MICHAEL VAUX 656-1287
$32,500

1258 BURNSIDE WEST

½ ACRE — 5-B.R. — $79,900
MUST BE SOLD (MLS)

This well laid out house is located in an area of better homes and affords commanding views of water and the Olympic Mountains. On a fully landscaped half-acre lot, the property represents real value and has subdivision potential. An indoor garage, bsmt. workshop, sundeck and almost complete seclusion make this a must to see. A large L.R. has a floor-to-ceiling brick fireplace and W-W carpets are installed throughout. A park-like atmosphere provides lots of room for children to play. To view please contact:
384-8124 MICHAEL VAUX 656-1287
Pager 574

NORTH SAANICH

COUNTRY ESTATE, $145,000

Gracious country living await the squire and his family at this 5-acre property near Sandown Park. A superbly appointed 2800 sq. ft. 4-B.R. home, large barn, quest cottage, vegetable garden, and orchard make this new listing unique in the Peninsula area. The master B.R. has a fireplace and luxurious ensuite bathroom, and a large formal living room has plenty of space for entertainin. The entire property is in faultless condition throughout and must be seen to be appreciated. Contact:
384-8124 MICHAEL VAUX 656-1287
Pager 574

1890 MILLS X ROAD 4 ACRES—4 BR.

A superior Cape Cod style country residence of distinction, this property is located in North Saanich. The home offers a quiet lifestyle within easy reach of all amenities. The furnishings and appointments are all of the finest quality, and a variety of outbuildings give great versatility of use. Offered at $130,000, this property is of interest to the msot discriminating purchaser. Contact:
384-8124 MICHAEL VAUX 656-1287
Pager 574

250 HOUSES FOR SALE

SINCE 1887 Pemberton, Holmes Ltd.
1000 Government St.

THE ULTIMATE

BROADMEAD RESIDENCE
REDUCED TO
$175,000

—5 Brs. — 4 baths.
—Stone floor entry hall
—Floor-to-ceiling stone F.P.
—Formal dining room.
—Family room — Rec. room.
—3500 sq. ft.
—Many other features

Only the most discriminating purchaser should consider this outstanding home located high in the Broadmead district. In faultless condition, the house affords the finest in contemporary living, sweeping views and complete seclusion. By appointment only. Contact:
384-8124 S. MACDONALD 477-9889
384-8124 M. VAUX Pager 574

1751 HAULTAIN

This older 2-B.R. home needs dressing up, but the handyman could realize substantial profit. Wiring, furnace and plumbing are all in good repair and some paint and garden work would accomplish wonders. The owner will consider all reasonable offers. To view contact:
MICHAEL VAUX
334-8124 Pager 574

OLD WEST RD.

$155,000

A very fine rural property of 5 acres located minutes from town and close to schools and shopping. Five acres of pasture and woodlands, a beautiful, large 3-B.R. house and outbuildings combine to make this a property of real merit which should be viewed to be appreciated. Sweeping lawns, absolute seclusion and superb location are distinguishing features of this exclusive listing. Contact:
384-8124 MICHAEL VAUX 656-1287
Pager 574

SOUTH OAK BAY

REDUCED, $129,000
GONZALES VIEWS
4 or 5 B.R.s

This super view property is only 2 years old, custom-designed, contemporary homes situated well off a main road near to the beach. Approx. 2800 ft. on 2 levels with city, sea and mountain views.
—21x16 L.R., floor-to-ceiling fireplace.
—Formal D.R. plus large eating area off kitchen.
—Sea view kitchen includes built-in custom dishwasher, radio-stereo-tape deck. Matching fridge and double oven, stove unit.
—Laundry enclosure off kitchen.
—Master B.R. features twin closets and 4-pce. en suite.
—Family room is spacious with 2nd fireplace.
—Large den, spare B.R., dark room, storage room with 3rd bathroom on lower main.
—2 beautiful view decks, barbecue, fishpond, etc.

MLS 13229. Plenty of parking low interest mtge. may be assumed. For your viewing pleasure please call:
C. A. CLIFF ANDERSON
384-8124 OR 477-3994

PACE Properties Ltd.
1640 Oak Bay Ave. 595-2413

LOW PRICED SPECIALS

1 Colwood — 3 bedrooms, large lot. Asking $49,900 but vendor will look at all offers. MLS.
2 3030 Albany — Gorge area. 3 bedroom character home. Open house Sat. 2:00-4:00. $52,900.
3 472 Kipling — 2 bedroom plus 2 more in bsmt. Appliances included. Fairfield near Gov't House. New MLS. Bargain priced at $34,900.

OR

1 4042 Hessington Place — off Lexington. Brand new 3 bedroom — Arbutus Area. LS $68,900.
2 4121 Borden — Lakehill executive home. Must be seen. MLS. Asking $89,500.
3 Lakefront — Large family home. 4 bedrooms plus den. Something different! Asking $75,900.

CALL ME TODAY FOR DETAILS OR VIEWING OF ANY OF THE ABOVE.
Jerry Downer 595-2413, 383-3865 or 384-8075 — Pager 344

Century 21 CHAMPION REALTY LTD.
388-4477

VIEW

COLWOOD — METCHOSIN
3 BEDROOMS, SUN DECK
OWNER BUILT TO KEEP.
NOW HE'S TRANSFERRED
ONLY FOUR MONTHS OLD
EXCEPTIONAL QUALITY.
SEE ESQUIMALT LAGOON
A BUY AT $76,500.
BLAIR SCOTT 478-5912

CLOSE IN

NEAR SIMPSONS-SEARS.
NEAT, 1,300 SQ. FEET
3-BEDROOM WITH BSMT.
GOOD LIVING — $49,900.
BLAIR SCOTT 478-5912
Or Page 2635 at 388-6275

REALSPAN
1031 VANCOUVER ST. 388-6454

U-VIC AREA ANXIOUS TO SELL FAMILY HOME TERRIFIC VALUE $64,900 FOUR BEDROOMS SHOULD BE SEEN FOR VIEWING CALL BUD WALKER

388-6454 478-7420

Park Pacific

COLWOOD
For Sale Brand New
Beautiful Hugo Hucker built 3 br. bungalow. Quiet treed grounds in fully developed charming cul-de-sac. $61,900

To view call J. B. Young
383-4124 or 598-1818 (res.)
Park Pacific Investments Ltd.

VIEW ROYAL

2 bedroom, no basement home. $42,500. New roof and paint, front newly landscaped on ¼ acre corner lot in quiet country atmosphere. Taxes $50 a year. 38 Camden Ave. 479-8656.

LAKEFRONT, 1250 SQ. FT., 3 bedrooms, Florence Lake Road. 478-6268.

250 HOUSES FOR SALE

WELCOME TO OUR NEIGHBOURHOOD

NORTHRIDGE TERRACE

Follow The Orange and Black Signs Off Vanalman Avenue

High Location With Views, Trees, and No Thru Traffic, Yet Close to Schools, Parks, Buses, Shopping. Just 10 Minutes to Down-Town Victoria.

22 Homes Still Available Priced From $70,700 to $79,300.

VISIT OUR SHOW HOME

And Let Ron Cherwaty or Harry Atkey Show You Around

Open For Inspection 3-9 p.m. Weekdays 1-5 p.m. Sat. and Sun. Or Call

Engineered Homes

385-6211 479-2611 19 Cadillac Avenue Show Home

SEABOARD PROPERTIES LTD. 7178 WEST SAANICH RD. BRENTWOOD BAY 652-1141

BRENTWOOD BAY 1269 KNUTE WAY

3 bedrooms, 1½ baths on quiet street, close to elementary school and shopping. 3 years old, lots kitchen cupboards, sundeck over carport. $64,900. 652-1141 FRANK CSINOS 652-5526

BRENTWOOD

Beautiful new home on no thru street. 1260 sq. ft. well built with extra insulation and electric forced air heating. $68,900. 652-1141 Rose Ruse 652-2694

DEVELOPERS

Small townhouse site. $7.50 per sq. ft. Lot size approximately 85x120. 320 Catherine St. Indications good for possible re-zoning.

TERRY SMOLLETT 595-5171 656-5882

LES BOHER 595-5171 388-6275 (Pgr. 729)

CANADA TRUST

GORDON HEAD $47,500 3 BEDRMS. 6 YRS. OLD

First time advertised, 2 homes, $47,500 — for each side of Strata-Titled duplex. Completely redecorated, new carpet. Building in excellet condition. Beautifully treed lot. very close to Gordon Head Recreation Centre. Low down payment, immediate possession if desired. Call owner at 477-6062 or 477-6534.

Arbutus Cove

Spacious home in fabulous close-in location on gentle slope overlooking Straight. Comfortable living in this lovely 4 bedroom, 2 bath home. Large panelled family room, finished laundry room, all electric kitchen with eating area. Extra large, light, high ceiling basement, attached to car garage. Exceptional park-like yard with separate storage area for boat, trailer and motor home. $97,500 Inquiries. 477-0471.

FAIRFIELD AREA

2-bedroom well-kept older style home with full basement and fireplace in living room. Fully landscaped in a unique area of Fairfield. Owner transferred. Asking $54,900. No agents please. Phone 382-9770 for viewing.

NORTH SAANICH

New quality home on large 1-3 acre lot country setting yet close to all conveniences. Sunny living room with fireplace, dining room with walk out to large sundeck. Well planned family kitchen, 3 bedrooms, 1½ baths, den, finished basement. Make this a good buy at $64,900. 656-5912.

BRENTWOO BAY, 1325 MARchant Road, features a luxury in-law suite. New, convenient, open to offers. Central Saanich 6922 Saanich X. Roads, feature potential, 8,400 square foot future lot. All wood, 2,000 square foot 2-level home. (Value est. $95,000.) Offers on $75,000. Urgent 652-3732.

FAIRFIELD CHARACTER HOME 1½ storey, 2 bedroom home of approximately 1,250 sq. ft. Full high basement. Short walk to beach or Beacon Hill. Formal diningroom, fireplace, large master bedroom. By owner $58,900. Phone 385-9660.

$34,500 FULL PRICE FOR 3 BEDroom, no basement bungalow including fridge, stove and dryer. Low down payment. Ideal starter home. Glen Lake area. Phone 478-3643 for appointment to view.

BEAUTIFUL HOME IN COMOX, 1,350 Sq. Ft. 3 bedrooms, Oak Floors, basement, ½-acre fully landscaped, quiet prestige area, harbour and park view. $65,000. 112-339-4651.

SIMPSONS-SEARS AREA 2 bedroom, no basement home with fireplace. Close to all amenities on a quiet street. Presently being redecorated. $45,500. 595-7730.

THREE-BEDROOM HOUSE. Funky interior. Electric heating. Fireplace. Fibreglass siding. Low taxes. Lot 145'x40'. Treed. View and inquire at 1317 Pembroke St. $43,000. Owner will carry.

RETIREMENT OR STARTER home, 2 bedrooms, sitting room, big kitchen and utility room. No basement. large yard with fruit trees and shed. $42,000. No agents. To view phone 477-1710.

OWNER, SIDNEY, NEAR NEW 3 bedroom, 1½ baths, fridge and stove, full finished basement, landscaped, fruit trees. $53,900. Assume 8¾% mortgage. 656-1635.

BY OWNER

Four bedroom home, large corner lot, apartment zoned. Must sell. Asking $49,500. 385-5890.

If You Are Alive And Working 100% O.A.C. Financing. mint condition. 2 bedroom home, spacious of, private Langford district. $33,000. 478-2642 anytime.

OAK BAY

3 bedrooms, two storey, basement home, glassed porch, immaculate condition, near new recreation centre, must sell. Asking $57,500. Mr. Cohen, 386-7721.

MACKENZIE-BRAEFOOT AREA. 2 bedroom, full basement, on 14,500 square foot lot, good for extra building lot when sewers go in. $72,500. 658-5133.

OAK BAY

Large, 3-bedroom home, fully renovated, must be viewed to be appreciated. 479-2990.

NEW BY BUILDER

3 bedrooms, deluxe kitchen, exposed beams, basement, and double carport. Only $58,900. 383-2328.

NEW $61,000

Central city, residential area. 3 bedrooms, 2 bathrooms, full basement, drive-in garage. You must see it. Mr. Cohen, 386-7721.

SOUTH OAK BAY 2-BEDROOM, new wall to wall carpeting, aluminum windows. Kanitex painted, full basement with extra room. Offers to $67,000. 592-6390.

2 OR 3 BEDROOM HOUSE AT 103 Battleford, good plumbing, wiring and furnace. Asking $37,900 with $3,000 down. Can go C.M.H.C. 658-5479.

BEAUTIFUL OLD HOME AND grounds, suitable for large wealthy family. No agents. No developers. Apply Victoria Press Box 681.

250 HOUSES FOR SALE

Nanaimo Realty VICTORIA LTD. formerly OLYMPIC REALTY LTD.

NEW FAMILY HOME $49,500

Three bedrooms, Old Brick raised hearth F.P. in Living Room. Large Sundeck. 70 x 150 lot. Full basement has 2nd F.P. and R.I. plumbing. Quiet street near Sooke Village. For information on this or other Sooke properties call me in Sooke 642-5138.

PRICED TO SELL

A superior built home on choice lot, 60 x 180, in a choice area near golf course, swimming, tennis, park, stores and transportation. Living room with fireplace, separate dining room, eating area in kitchen, 2 bdrms up. Complete lower level could be developed. ALBAN BOWES 479-5693 or 385-5741.

QUIET CUL DE SAC NEW HOME

Located within 4 mile circle. Features the best in homes, 3 bdrms. up, master ensuite, large bright rooms, wall to wall and fireplace, lower floor is ground level. Exceptional price $61,500. ALBAN BOWES 479-5693 or 385-5741.

SSC SWINERTON STEWART CLARK LTD. 1318 BLANSHARD 385-2481

$44,900 3 BEDROOMS

Located on quiet street near Jubilee Hospital. Comfortable family home, part basement. OOM, W-W in bedrooms and LR. Stove and Fridge included. Let's hear your offer, vendor anxious. Doug Bowen 385-2481

REAL ESTATE SERVICE COAST TO COAST AND U.S.A.

FAMILY HOME PLUS $150 INCOME

$59,900 BY OWNER

Features include:
- —cottage in rear, $150-mo. rental income
- —double carport
- —100'x100' lot
- —large living room, dining room
- —large kitchen
- —3 bedrooms upstairs
- —1½ bedrooms downstairs
- —close to schools, buses, stores
- —View Royal area
- —479-6985 or 384-9891

Willing to discuss with agents.

EDWOOD CONST. LTD.

A fully landscaped corner lot surrounds this brand new 1200 sq. ft. 3 bedroom home. Cedar exterior with rustic rock accent. Enter into interior garden with driftwood bridge and skylight. Bright kitchen has large eating area and view of garden. Rear carport and patio view towards Broom Hill Golf course. $54,900 full price. Low down payment with Builders second at 12 per cent. Edward Hemsworth 658-1123

DRIVE-BY

In quiet cul-de-sac at 4030 Daffodil Place (off Marigold). New 3-bedroom, 1½ bath, fully carpeted basement home with stove, fridge and carport on corner lot. Priced at $52,373 with $9,623 down. (use B.C. $5,000 second mortgage if applicable). Also 3 other homes complete with stove, fridge, washer and dryer. Same price range. Phone Bob Battle or Sue Givens at 479-8511 after 12 noon daily (Except Fridays) to see these homes.

GLANFORD AREA

Large quality built home with main floor and upstairs, 2 bathrooms, 2 bedrooms on each floor, minutes from downtown Victoria. Large bright kitchen with eating area and plenty of cupboards, spacious dining room, living room with Heatilator fireplace, hardwood floors, full high basement with den, carport and large sundeck, situated on large treed lot, fenced at rear. Asking $64,500. 535 Agnes Street. 479-3134.

Glen Lake Area

A lot of love, a little imagination could turn this lot into a garden to match the home. It's nice, just 4 years old and in fine shape. Attractive living and dining rooms, stone fireplace, broadloomed. Two Bedrms on main, third down with washrm and recreation room. Now ONLY $54,900. 386-7771 Peter Mason 477-9318 MOODY and MASON REALTY

OPEN HOUSE DAILY IMMEDIATE POSSESSION

4-bedroom Sidney home on large fenced lot with fruit trees, storage shed. Spacious kitchen has dishwasher, eating area. En-suite bath off master bedroom. Finished and carpeted lower floor, has 4th bedroom, work room, family room, half bath and roughed-in sauna. 2042 Ardwell Drive.
656-1961 or 656-4212 $57,900

BY OWNER

Very attractive inside and out, quality built 3-bedroom home, featuring expensive broadloom, white brick fireplace, with large living room, and separate dining room. Utility room, fourth bedroom, workshop and drive-in garage in basement. Beautifully landscaped. Royal Oak-Glanford area. $66,900. 479-4710 weekdays, after 5:30. Weekends anytime, no agents please.

CITY — GORGE — $54,000

Lovely 2-bedroom full basement bungalow on pretty treed lot. Lot is large enough for good vegetable garden. Ideal retirement home or small family. Home is immaculate, construction above average. Owner transferred — Early possession. Large 10¾% mortgage may be assumed. MLS. Call: HERB HODGSON 384-7128, Res. 382-3835. DOUGLAS HAWKES LTD.

GLANFORD AREA BY OWNER 2-storey comfortable older home on 83x121' lot. Living room with fireplace, dining room, redecorated kitchen, and three piece bath. Three bedrooms, low basement, garden and fruit trees. 653 Ralph Street. Open to offers on asking price of $45,900. 479-9177.

COMFORTABLE 3-BEDROOM home on double lot desires new owner who can find time to fish, swim or just walk in the park. In Sax Point area of Esquimalt on bus line, close to schools, sports centre and shopping. $56,900. 656-4247, 385-0870.

BY OWNER — FAIRFIELD 1,600 sq. ft., 3- or 4-bedroom home, separate formal dining room with built-in buffet. New wall-to-wall in 2 bedrooms, hall and bathroom. Full partially-developed basement. Asking $66,000. No Agents. 385-1947.

BY OWNER, COZY 3 BEDROOM bungalow, one up and 2 main, recently remodelled inside, wall to wall, fireplace, fridge, stove and drapes included. Sliding glass doors with sundeck $45,000. 385-6303, 592-6457.

HOUSES FOR REMOVAL

Several houses available for removal within the next 6 weeks. For further information call Unicon Homes Ltd., 386-0130.

$39,900 NEW

2 BR strata duplex, w.w, kitchen lg. master BR. After 5. 479-8301.

C. N. MONTAGUE CO. LTD. Sales Consultation, Rentals 1028 Blanshard St. 384-9318

2 BEDROOMS AND DEN, LIVING room, large kitchen, basement, Milgrove area. $41,900. 595-3350.

2-BEDROOM HOUSE FOR SALE. By owner, 385-0351.

250 HOUSES FOR SALE

KNOWLES REALTY LTD.

$53,900

Short walk to Doncaster School. 2-bedroom, full-basement home near Hillside Mall. Large kitchen, fireplace in living room, views of the Olympics.

1-year-old 3-bedroom, full-basement, 2 fireplaces. $68,900. MLS.

We have a number of new homes in various stages of completion. Give me a call and let me drive you around to show you these fine homes.

KRIS GUDJONSSON
384-8101 595-3022

THE FINEST INGREDIENTS

went into this 3-bedroom — Cathedral, nestled on a quiet cul-de-sac in Melville Park, Sidney. Offering living room, dining room, kitchen, well planned games room, 4-pce. bathroom (2 pce. RI down). Full high cement basement and close enough to schools. MLS. All this and much more for only $57,900.
384-8101 Bill Knowles 656-3779

HAPPINESS IS . . .

A lovely 3-bedroom family home set on a treed lot in Melville Park area — Sidney. LR with fireplace. Dining room, 4-pce. bathroom on the main and 2-pce. roughed in down. A clean, cosy comfortable home for only $56,900. Please call:
384-8101 Bill Knowles 656-3779

HATE MODERN BOXES? This home has CHARACTER!

LR with fireplace, entertainment size Dining room with built in buffet. Cab-elec. kitchen with bar. 3 bedrooms, full cement basement with extra room. Drive-in garage. Dwarf fruit trees, shrub trees, 48x140' yard. Close to schools and all amenities. Asking $65,000, but OPEN to OFFERS.
384-8101 Bill Knowles 656-3779

david burr LTD.

655 FORT ST. 384-9335

MOUNT TOLMIE PRICE REDUCTION

Owner transferred so must sell this delightful family home located in a good residential area. Handy to schools and UVic. Features 4 bedrooms (2 down), cosy living room, modern kitchen with access to sundeck. Large rec. room. Fenced lot with loads of parking for rec. vehicles. An excellent home at a realistic price (MLS 17111).

$57,500
Ron McConnan 384-9335 or 598-7625

DRIVE BY 1900 Forrester St.

Lansdowne slope. An extra building lot with this lovely older 3 bedroom character home. Entrance hall, living room with fireplace, dining room and kitchen on main floor, 3 bedrooms and bathroom up. Part bsmt. Needs some updating. Plus the extra 50x120' nicely treed lot, plus a 200 sq. ft. separate cottage. Reduced to:

$84,950

JOHN TODD
384-9335 598-7849

OAK BAY

This small bungalow is on Hampshire Road. Close to schools, stores, and buses. Very nice sized living room with fireplace. Dining room or family room, large kitchen with dining area. Two bedrooms. 4-pce. bathroom. Very nice garden in excellent condition. New MLS No. 18024.

$53,000

To view Ron McConnan 598-7625 or 384-9335

GORDON HEAD

Don't miss seeing this modern family home located in prime area of Gordon Head. Close to schools and bus. Features three bedrooms, large living room with corner fireplace, guest size dining room has glimpse of ocean. All of these rms. are carpeted. Bright kitchen with eating area. Sundeck. Large easy care lot with attractive shrubbery Lower level has rec. room with fireplace. Good potential for additional development. This is a well cared for home. Move in without additional expense. Early possession. (17643).

$81,900

Ron McConnan 384-9335 or 598-7625

UNIVERSITY OFF HENDERSON DRASTICALLY REDUCED!

THREE-BEDROOM, MASTER EN SUITE, EXECUTIVE HOME IN AN EXCLUSIVE LOCATION. LARGE ENTERTAINMENT SIZE SEPARATE DINING ROOM AND A VERY GRACIOUS LIVING ROOM WITH F.P. LARGE SUNNY KITCHEN WITH EATING AREA. EASY CARE LOT WITH BEAUTIFUL SECLUSION. PRICED BELOW REPLACEMENT AT $89,900. MLS 17613. CALL 'THE McGREGORS,' 384-8001 OR 477-3675 TO VIEW. THE ROYAL TRUST CO.

TRADE

old for new, plus cash to you. Trade your home for a new Kasapi Home. Some ready now. See our plans or bring your own—Exciting new homes. Kasapi Construction.
386-6191 478-4606

CHAMPION REALTY LTD. for Appraisals and Consultation 813 Fort Street 388-4477

250 HOUSES FOR SALE

Century 21 REAL ESTATE PRINCIPAL PROPERTIES 4088 SHELBOURNE 477-9514

Waterfront

3 BEDROOM HOME. LOCKSIDE DRIVE ON LARGE LOT PLUS ADJOINING LOT WITH EASEMENT TO WATERFRONT. PRICE $160,000.00. MLS.
HUGH MUNRO 477-2803

SPLIT LEVEL

4 BEDROOMS, 3 BATHROOMS, 2 YRS. OLD, IMMACULATE CONDITION. MANY EXTRAS—ARBUTUS AREA. PRICE $125,000.00. MLS.
HUGH MUNRO 477-2803

GRACIOUS RESIDENCE

BEAUTIFULLY MAINTAINED TUDOR HOME. 2800 SQ. FT. ON 1.77 ACRES PROFESSIONALLY LANDSCAPED, WEST SAANICH RD. CLOSE IN. PRICE $135,000.00.
HUGH MUNRO 477-2808
MERT BEATTY 592-3446

UPLANDS

FOUR BEDROOM TUDOR. EXCLUSIVE LISTING. $124,500. PLEASE PHONE MARGUERITE 592-0022 OR TED HOBBS 388-6275 Pager 799

PRIME GORDON HEAD

4 BEDROOM EXECUTIVE HOME, MANY EXTRAS. $89,900.
GUY BOURGEOIS 477-9514 477-8788
DON SAUL 477-9514 477-8910

5.2 ACRES HIGHLANDS

3-BEDROOM SPANISH RANCHER. $74,900.
GUY BOURGEOIS 477-9514 477-8788
DON SAUL 477-9514 477-8910

PRIME GORDON HEAD

NEW EXECUTIVE HOME. $107,000.
GUY BOURGEOIS 477-9514 477-8788
DON SAUL
DON SAUL 477-9514 477-8910

NEWSTEAD REALTY LTD.

1637 Fort St. 3200 Quadra St.

BRENTWOOD

1 Yr. old, 4 bedroom Mediterranean with 2½ baths, Rec. Room, big bright kitchen, double carport on quiet cul de sac. $64,900 MLS 16511.

PHONE TODAY HARRY GRAY
598-5166 477-9967

RANCHERS

1. Secluded rancher on over 1-3 acre. Pleasant home high on a hill. $67,000.
2. On Grant Road in Sooke. Near golf course. Charming house on pleasant lot $55,000.
3. On Wright Road in Sooke. On secluded good size lot. Move right in. $47,500.

Also new home in Sooke $56,900; 16-2 Bedroom, new $35,100. Call —
HUGH CURRIE
598-5166 478-0154

FAIRFIELD

2-B.R. L.R. WITH F.P. EXTRA LARGE D.R. AND KITCHEN. 1150 SQ. FT. $48,500. CLOSE TO WATER, BUS AND SHOPPING. TO VIEW CALL
STANELAND JOHNSON
386-8871 384-0994

STARTERS RETIREMENT 3 NO STEP HOMES

FAIRFIELD— 2 B.R., $48,500. 1150 SQ. FT. CLOSE TO BUS AND WATER SHOPPING. MLS. GORGE — 2 B.R. $46,900. 919 SQ. FT. CLOSE TO BUS AND WATER. M.L.S. TOWN AND COUNTRY— 3 B.R. 1½ BATH. 1400 SQ. FT. MODERN — CLOSE TO BUS AND SHOPPING. OPEN TO OFFERS. MLS.
FOR VIEWING CALL STANELAND JOHNSON
386-8871 384-0994

CALL 598-5166
CALL 386-8871

Century 21 REAL ESTATE SUBURBAN REALTY LTD. 2684 Sooke Rd. (Colwood) 478-8316

MUST SELL

BRAND NEW QUALITY BUILT 3-BEDROOM, FULL BSMNT HOME IN AN AREA OF FINE HOMES IN SOOKE. PRICE REDUCED FROM $52,900 to $49,900. TO VIEW CALL BARBARA OR GARY WHITELEY, 478-7022 24 HOURS

PENTHOUSE REALTY LTD. 203—805 Fort St. 386-6762

250 HOUSES FOR SALE

GARDNER REALTY Ltd 899 FORT ST.

OAK BAY SAMUEL McCLURE SEAVIEW

This charming character home built high on the Gonzales hill by Samuel McClure must be seen by those discriminating buyers seeking something out of the commonplace. Main floor features beautiful living room and separate dining room, both with fireplaces, modern kitchen, 4-pce. bath, master bedroom and quaint ensuite, plus study and adjoining library. Upstairs features two more good bedrooms and a sun room providing captivating views of the Straits. Offered only once in a lifetime at $119,900. MLS No. 16868.
385-7721 Dale Briggs 592-3978

BEAUTIFUL BRENTWOOD

This delightful 4-bedroom split-level home is located on a large well treed lot close to buses, shops, and schools, and must really be seen to fully appreciate its decor. Priced to sell immediately at $74,900. M.L.S.
385-7721 DALE BRIGGS 592-3978

UPLANDS WATERVIEW

Enjoy the yachts going past your doorstep in this beautifully landscaped and appointed one-level home, with three bedrooms (2 with en suite), plus a den, and loads of room for further development into a backyard that competes with "Butcharts." Offered for quick sale with immediate possession at $129,000.
385-7721 DALE BRIGGS 592-3978

UPLANDS EXCLUSIVE

An extremely beautiful home for the discriminating, with a completely renewed main floor — fantastic kitchen, den with fireplace, gracious dining room, entertainment sized living room with fireplace, 2 bedroom (ensuite), 3rd bedroom in basement, laundry, another bath, rec. room, private back yard in the oaks, cozy patio, and beautiful landscaping — $127,000.
385-7721 DALE BRIGGS 592-3978

DUPLEX ZONED

This 2-bdrm home is on a 75x150 ft. lot on Tillicum Road. Live in one side and build 2nd unit on to existing building for revenue. Asking $52,500. MLS.
385-7721 Brian Coutts 598-2405

GORGE DELIGHT

Attractive 2-bdrm, full basement home, features new hardwood floors throughout, L.R. with F.P., separate D.R. and maple counter tops in modern kitchen. Good yard with green house. Priced to sell at $56,900 MLS.
385-7721 Dale Briggs 592-3978

$49,900 3 Bedrooms

Brand new strata duplex over 1250 sq. ft. finished living area consisting of 3 bedrooms, 1½ bathrooms, living room with brick fireplace and separate dining room. The 110x105 lot provides each side with a good size garden. Located in Brentwood near all amenities. For viewing call:
385-7721 Bill Weiss 598-8443

Island Homes Ltd. 2504 DOUGLAS 386-7545

OAK BAY

LOWER LANSDOWNE NEAR CARNARVON PARK
Spacious three-bedroom home in one of the choicest areas in Oak Bay. Walking distance to all schools and UVIC. Large bright living room and dining room. Fireplace, hardwood floors. Exceptionally well-planned kitchen, high basement with two extra bedrooms, laundry and 2-pce. bath. Drive-in garage, access to large fenced backyard. Reasonably priced at $74,900 with some terms. Call RON CROW, 592-4929 anytime. MLS.

DUPLEX—$62,900 366-368 Christopher

Beautiful Esquimalt Lagoon Area. 2 BR's each side immaculate condition. Close to schools, stores, Low Taxes, Etc. Make your offer today.
Roy Eldridge, 477-6735
Don Layman, 385-0297.

FOUR BRAND NEW DELUXE TOWNHOUSES

Each with three large bedrooms, master ensuite and large walk-in closet. Spacious living and dining rooms, kitchen with more than average cabinets, double sinks dishwasher, Utility rooms plumbed vented and wired for washer and dryer. Full basements planned for future development. Fully landscaped. Close to University, Raquet Club and all level of schools. Down payment as low as $5,000. Full Price $54,900.
MR. DREW for information, 386-7545, Res. 592-0927.

ROCKLAND DISTRICT NEWLY LISTED ASKING PRICE $89,500

Large spacious family home just 10 years old situated on a high location with views of Mountains and water. offering 4 BRs, 3 Bath Rs, Rumpus Room, sundeck, etc., etc. Your best buy in Rockland. For viewing call P. Snow 592-3931 or H. Mitchell 479-4818.

WILLS and WOHNBERG REALTY LTD.

1318 Esquimalt Rd. 384-0581

RETIREMENT OR STARTER

Cozy 2-bedroom home situated close to all amenities. SHIRLEY McLEOD 478-8220, Nanaimo Realty (Vic) Ltd. Langford Branch. 478-2121.

250 HOUSES FOR SALE

BICO BOORMAN INVESTMENT CO. LTD

BOORMAN INVESTMENT CO. LTD. — 386-7521

CONTRACT BUILDING

Want a home built on your lot? We have quality contractors available to build your home to your plans and specifications. If you are thinking of building call BOORMAN INVESTMENT CO. LTD. 386-7521.

FAIRFIELD BY THE SEA DEN WITH FIREPLACE

Just listed and won't last long. Charming bungalow consisting of nice living room with fireplace, separate dining room, den with fireplace or third bedroom. Two other bedrooms are good size and 4-piece bath. Separate garage and full basement. Excellent financing. MLS.
$64,500
MRS. MARILYN SECORD
386-7521 or 592-2105

LOVELY AND IMMACULATE!!

In the Gorge area, this home has four bedrooms, L.R. with fireplace, dinette modern cabinet kitchen, plumbed utility room, Pembroke bath PLUS a large garage and workshop on the fully landscaped level garden lot.
REALLY A BUY AT $49,900
PHIL SIMPSON
386-7521 or 595-1863

OPEN SAT. 2-4 NEW LISTING 643 KENNETH $64,500

Today's best buy in the popular Glanford area. Only 3 years young, family room off kitchen and a large fenced corner lot, adjacent to park. MLS. Call today.
PETER DUECK or MIKE WESTON
656-6060 386-7521 598-3955

OUT OF TOWN TREES

Fresh air. Perfect country cottage. All you have to do is move in and enjoy the surroundings. Attractive living room with stone fireplace and rustic touches. Convenient kitchen. 2 bedrooms. Seperate laundry room. Fruit trees. Greenhouse. Lot 100x100. Only $43,500. Call:
JOHN HOLMS at 386-7521

C DAY SIDNEY

Nearing completion. Quality brand new home. 2 fireplaces. 2 bedrooms upstairs and one down. Choose carpets. Plans available for inspection. $61,00. Call:
JOHN HOLMS at 386-7521

ROCKLAND TUDOR $115,000 MUST BE SOLD

If you are looking for family accommodation in the Rockland area, see this home. It offers over 2000 sq. ft. including 5 bedrooms, family room off kitchen, separate dining room rec. room, double garage, and a large 193 ft. lot. This home must be seen to be appreciated. MLS. Call today. All offers will be considered.
PETER DUECK or MIKE WESTON
656-6060 386-7521 598-3955

OAK BAY SEAVIEW 412 QUEEN ANN HEIGHTS ESTATE SALE

A most desirable location and a very interesting contemporary home.
PETER DUECK or MIKE WESTON
656-6060 386-7521 598-3955

GORDON HEAD $88,000.00 POST and BEAM

A large, attractive home situated in a prime area of Gordon Head on a choice lot. The main floor offers 1,534 sq. ft. — Sea glimpses — 24'x12' living room with feature fireplace — large dining room — huge kitchen — three bedrooms — master ensuite. The full basement offers — two additional bedrooms — bathroom and roughed in recreation area with fireplace. New MLS.
386-7521 JOHN PLATT 383-2700

ONLY $88,000 SECLUSION SWIMMING POOL ROCKS and TREES POST AND BEAM ARCHITECT DESIGNED 1750 SQUARE FEET

Imagine a large, secluded, easy-care lot located on a quiet cul-de-sac near the Colwood Golf Course — 1750 sq. ft. of quality construction on one level — large living room—separate dining room —three bedrooms—sundecks off of almost every room — family room and kitchen with sliding glass doors to concrete swimming pool (M.L.S.)
386-7521 JOHN PLATT 383-2700

7880 SIMPSON RD. (OFF MT. NEWTON X RD.)

Believe me, this sparkling and attractive new home must be simply the very BEST BUY around! Because the builder didn't pay a ransom for this lovely VIEW lot, the price is right! Three bedrooms, one en-suite with walk-in closet, view living room with raised hearth rock fireplace, roughed-in rooms down, plus toilet and dryer connections. Wrap around SUNDECK over double carport on an 80' frontage lot. Panoramic views on all sides, Sea, Mountains and valleys! We are not asking $100,000, but only $59,500, so give it a quick thought!
386-7521 PHIL SIMPSON 595-1863

ESTATE SALE

Sparkling clean stucco, 2-B.R. home with separate dining room and beautiful finished large rumpus room in high basement. Pleasant view from living room. Within walking distance to all amenities in Quadra and Hillside area, $53,500.
386-7521 O. ZACHARY 592-2265

SPACIOUS HOME

1133 Caledonia, very good value and accommodation for large family. Deep lot, close to downtown. Must be sold, open to offers, on $53,000. MLS 18084.
386-7521 O. ZACHARY 592-2265

CLOSE TO SEA

In Fairfield. Immaculate throughout. 2-B.R. home with full basement, separate garage on beautifully landscaped lot, $55,000. MLS 11735.
386-7521 O. ZACHARY 592-2265

PANORAMIC VIEW

Almost new, very spacious 4-B.R. residence. Overlooking Cedar Hill Golf Course. Tasteful decor throughout. Owner going to apartment, will help with financing. Listed below replacement cost, $89,000. For full information please call:
386-7521 O. ZACHARY 592-2265

1111 Government St.

Western HOMES Ltd.

SOUTH OAK BAY BEACH — 100 PACES

WATCH THE BOATS go by. Very charming 2-B.R., no-basement home with many, many closets and cupboards, 1400 sq. ft. of classic living in the roomy L.R. with F.P. Family D.R. — family kitchen — 4-pce. bath — private rear yard — Dble carport storage. Priced right. Call Ken Jensen, 386-3494 — 592-9079.

NORTH OAK BAY EXECUTIVE home. Five bedrooms. Three baths. $97,500. (Offers). Mr. Shaver 386-7721. Investors Syndicate Rlty.

250 HOUSES FOR SALE

the Permanent 1125 DOUGLAS ST. and 3647 SHELBOURNE ST.

Cedarglen

Quiet seclusion surrounds this immaculate 2 bdrm., full basement home. 12'6" rock fireplace in living room, rec room, all appliances and drapes included. A delightful fenced landscaped gardener's lot with fruit trees, berry bushes and greenhouse. ML. Asking $66,000. View with HERB McDANNOLD or GLEN McDANNOLD 382-9191 (24 hrs.)

South Oak Bay

This sparkling white siding bungalow situated on a fenced garden sized lot features a living room with fireplace, 3 bdrms (1 down), 4-pce. and 3-pce. bath, family room, full basement. All appliances and drapes included in this asking price of $68,500. ML 17576. Details and viewing please call HERB McDANNOLD or GLEN McDANNOLD 382-9191 (24 hrs.)

Selkirk Area $47,500

3-bedrm. lovely fireplace in living room, large cosy kitchen, quiet street with trees. ML.

Fairfield $57,500

Close to beach, 3 bdrms., full basement, beamed ceiling, fireplace in living room, separate dining room. A real charming home. ML.

On ½ Acre

In North Saanich, View of Ocean. 3 bdrms. on main, fireplace in living room, nice dining room, down lovely rec room plus one more bedroom. $69,500. ML.
For information on the 3 listings please call IRENE VAN, 382-9191 or 384-9191.

Colwood Choice In Choice Colwood

$65,500. A beauty, just one year old, cedar siding, large sundeck, 1½ baths, basement ready for your ideas. ML. $66,999. Finished on 2 levels, including rec room and 4th bdrm. Delightful back garden with some trees. Vendor transferred and quick sale needed. New MLS. SID HASLAM 477-1994 or GRAY LAITE 656-5267 or office 382-9191.

Best Brentwood Bargain!

A terrific buy at this very realistic price. One owner home, vendor is moving to acreage and offers immediate occupancy. Ranch style, 5 ft. crawl space, separate workshop, 80x190 property with trees. ML. $79,900. GRAY LAITE 656-5267 or SID HASLAM 477-1994 or office 382-9191.

New Home

Located in one of the nicer areas of Colwood. This quality built 3-bdrm home with RI rec room with fireplace. 1½ baths on the main floor plus RI 3-pce. bath in the ground level basement, large sundeck and 73x116' yard. Must be sold. All offers and trades considered. For further details call HEATHER GAMMON, 382-9191 or 385-8814.

Character Home

Living room with fireplace, large kitchen with eating area, rec room in the full basement, 3 bdrms on the main floor plus 2 bdrms up which make an ideal artists studio. ML. For appointment to view, call HEATHER GAMMON 385-8814 or IRMA KULIGOWSKI 656-5325, 382-9191.

Big Value

Can you imagine a really nice 6-bedroom, 3-bathroom, 8-yr.-old bungalow for only $66,900?? Check these features: Large kitchen with eating area, separate dining room, rec room with fireplace, sundeck, large easy care lot. Don't wait call TED PINFOLD, 388-7742 or 382-9191.

Royal Oak Builder's Home

Very large 4-bedroom home with den, rec room, large living room, show home cabinets in kitchen, 2 fireplaces 3 bathrooms, large sundeck, lots of paved parking, separate double garage. MLS. $89,900. JOT HOME 592-2130, or RICHARD RHODES 477-1994, or office 382-9191.

Owner Transferred 4-Level Split

Owner anxious to sell this large home on large lot. 4 bdrms, family room, rec room with bar, corner fireplace and bay window in living room, family sized kitchen, carport, sundeck, ML. $72,900. RICHARD RHODES 479-9241, or JOT HOME, 592-2130 or 382-9191.

Weekend Drive "Buy's"

1. Almost new, Lovely 3-bdrm. home, 2½ baths, RI rec room and plumbing in full high basement. Vendor transferred, reduced to $60,900. ML. 3120 Esson Road.
2. Charming 2 or 3-bedroom bungalow, lovely treed fenced lot, almost ½ acre; reduced to $69,900. 2355 Keating X Rd.
3. Lovely character home plus income. Spacious 3-bedroom, living and dining room. Tudor home plus 1 bedroom suite in legal duplex. Ample parking. MLS. 816 Dunsmuir.
4. New listing, beautiful and uniquely different spacious family home or in-law suite up. Lovely decorated and remodelled throughout. Large fenced and treed lot. A real gem. Priced to sell at $61,900. 1011 Burnside West. For information on the above, call IRMA KULIGOWSKI, 656-5325 or 382-9191.

Million $ Views

Enjoy city, mountain and sea views from every room and the spacious balconies of this modern Spanish villa beautifully situated on a terraced landscaped high Doncaster lot. Enjoyable outdoor living can be yours around the 30x15 pool in the secluded patio area. Featuring 3 bdrms, 5 and 3 pce. baths, den, living room with fireplace, family room, kitchen with eating area, plus basement for additional development. Appliances and drapes included in $150,000. ML 17511 asking price offering immediate possession. View with HERB McDANNOLD or GLEN McDANNOLD 382-9191 (24 hours)

$63,500 Brand New 3 Bdrms.

Over 1,200 sq. ft. 3 bdrm. (MR ensuite), brick fireplace in living room, dining room, built in dishwasher, vacuum system, R.I. rec. room, 2nd fireplace for additional development. Sundeck and carport with area for rec vehicles. Conveniently located near T and C Shopping Centre. ML 13534. View now by calling HERB McDANNOLD or GLEN McDANNOLD at 382-9191 anytime.

Open House Evenings Mon., Wed., Fri. 7-9 P.M. 584 Agnes Street

3 bedroom, full basement home which requires redecorating and some repairs. Located just off Glanford with a 61x130 ft. lot. MLS Asking $52,900. HEATHER GAMMON 382-9191 or 385-8814.

Drive By 426 Walter St.

It's bigger than it looks! Over 1600 sq. ft. of full, modern accommodation offering 4 BRs, large bright kitchen, 13x17 LR, lovely 51x120, easy care lot, 2-car carport, 8x16 sundeck plus more. Priced to sell at only $53,900. New MLS. SANDY CRAWFORD 477-0141 or 477-1561.

250 HOUSES FOR SALE

the Permanent 1125 DOUGLAS ST. and 3647 SHELBOURNE ST.

Open House 7-9 p.m. Tues., Thurs. 6816 West Saanich Road

A small 2 bedroom bungalow on .04 of an acre of fruit trees, grapes, raspberries and garden, small chicken coop and large building for storage. Ideal for retireds or young couple who like gardening. Ideal location for a roadside stand. Asking $55,000. HEATHER GAMMON 382-9191 or 385-8814.

Canada Permanent Trust Company

JACK MEARS OAK BAY REALTY LTD.

"The Professional People"

2194 OAK BAY 598-3321
3618 SHELBOURNE 598-3344

YOUR OPPORTUNITY
To own an excellent home in a beautiful area near University. 3 bedrooms, plus den, spacious rooms throughout, boasting such features as hardwood floors, 2 fireplaces, 2 kitchens, 2 full baths and 2-piece powder room, workshop basement, and all immaculate. Unique features that can only be appreciated through viewing. Quality and beauty for $132,500. Please call: EDNA VLIET at 598-3344.

DESIGNED FOR THE EXECUTIVE
MLS No. 16950
Across the road from this home is a golf course. Custom built 6½ years ago on a 2-acre lot, containing 3 bedrooms, 2 bathrooms, beamed ceilings in living and dining rooms, separate library and den with bar. The whole produces an atmosphere of tranquility and country living. Price $119,450. view by appointment only: JOHN JENKINS 598-3344 or 598-5767

TEN MILE POINT
$96,500
Beautiful ocean views and beautiful seclusion can be yours in this lovely three bedroomed bungalow. Perfect for either a large or small family as the basement has a completely developed in-law suite. Ample parking for trailers, boats, etc., on this extra large lot. To view please call: BARBARA BOLLI at 598-3344 or 385-7902.

NORTH OAK BAY
Older 3-bedroom no-basement bungalow. Spacious living room with fireplace. Large bright kitchen with utility off. Separate garage. Close to new rec centre, supermarket. Good financing. Offers on $44,500. To view call:
FRED MORGAN 598-3321

COUNTRY RETREAT— CLOSE TO THE SEA
This is a 10x50 mobile home, which could be added to on a valuable ¾-acre wooded lot near Sheringham Point (west of Sooke). Full facilities include 100-amp. wiring, piped water, etc., low taxes. Ideal for quiet weekends or a permanent residence. Offers on $25,500. MLS 16055. For further information and details call:
FRED MORGAN 598-3321

OAK BAY SOUTH
$71,900
If you like character and spaciousness this is for you. Main floor has living room, dining room, study, large kitchen and powder room. Upstairs there are three spacious bedrooms with walk-in closets, closed in sunporch and 3-pce. bath. Fourth bedroom in full high basement, secluded location only a block from Oak Bay Marina. To view call:
BILL RICHARDS
598-3321 595-6219

SLASHED
Price reduced by $4900 to $55,000. This beautiful 3-bedroom bungalow must be sold immediately. Home is in mint condition in excellent retirement area one block from Foul Bay shopping centre. Immediate possession. Phone:
RALPH NEWTON-WHITE
598-3321 592-1981

A WILLOWS DRIVE-BY
Yes, drive by 2376 Beach Drive and then give me a call for a viewing appointment. The asking price is $89,900 and it is the ideal retirement dream house. A one-step 2-bedroom mini-castle on easy-care grounds. This is a must to see. Call: JACK PETRIE
598-3321 or at home 598-8736

Western HOMES Ltd.

QUIET APPEALING LANSDOWNE SLOPE

NEW LISTING — EXCELLENT BUY on a large landscaped lot. A QUALITY-built home — with spacious well-planned L.R. with F.P. — H.W. floors. Lge. D.R., room for a full suite — KITCHEN designed for space and convenience, more than adequate cupboard space and dining area. Sep. laundry room off kitchen. 2 spacious bedrooms — 4-pce. bath — full base. has work shop — 3rd. bedroom area, cool room vented — oil heat. Many extras. Moving to apt. THE PRICE IS MOST ATTRACTIVE. Call Ken Jensen, 386-3494, 592-9079.

DRASTIC REDUCTION! DOWN TO $39,500

A delightful property with cozy home but vendor's health forces them into city apartment. Their 18-yr., 2-bedrm. home is situated on a lovely treed property just 8 miles from the city. There's a 20x17.5 living rm. with F.P., W-to-W and big window overlooking the garden. 2 bedrms., 4-pce. bathrm., kitchen with eating area and unbelievably low heating costs. A concrete slab, no-step home with pretty brick walled patio. 67x150, the lot has a lovely private garden of lawns, big trees, flowering shrubs. There's a separate workshop, a greenhouse with flourishing vegetables, peach, pear and apples, raspberries and strawberries, and a veg. garden, all lovingly cared for, a grape vine and a carport, all for only $39,500 in a pretty area.
BETTY SHEPHERD, 386-7102
LORENZEN REALTY LTD., 383-4151

1764 ST. ANN STREET OAK BAY

Offers will be received by the undersigned for attractive bungalow situated at 1746 St. Ann Street, Oak Bay, consisting of living room, dining room, kitchen, two bedrooms and den which can be used as a bedroom. Garage and small but secluded easily kept garden, in excellent residential section. Must be sold immediately. Offers will be entertained for the house and furniture. APPLY P. J. SINNOTT, 1012 Douglas St. 382-7271.

250 HOUSES FOR SALE

LANSDOWNE Properties Ltd

SAANICHTON

Near bus and shops but with lovely rural views across farms to Mt. Baker. This Hucker-built, 1270 sq. ft. home is only four months old and beautifully planned and finished with two many fine features to list but priced well below replacement cost at $63,500, as vendors have bought, so drive by 8022 Galbraith Crescent then call me for an appointment to view and make an offer. JOHN WEST 592-2431 (24 Hrs.)

ONLY $46,900

But open to offers. This older but comfortable family home features a generous living room, dining room and kitchen plus pantry and bathroom on the main floor. There are two bedrooms up and two in the basement. Modern furnace, piping and wiring. Situated just off Haultain. To view call: PETER BARDON, 592-2431.

BEHIND THE COLWOOD GOLF COURSE

Situated in the best part of Colwood, this fine home includes a generous, well-appointed living room with a beautiful fireplace, an L-shaped dining room, a large kitchen with an eating area, four bedrooms and two bathrooms. The full high basement is already for panelling. There could be a large rumpus room, bathroom and laundry room plus workshop. The lot is nicely treed and there is a "Southern Exposure" sunporch. The asking price is $63,900. Try your offer. The vendors have bought. Call PETER BARDON 592-2431.

2 BEDROOMS

Excellent retirement or starter home in excellent condition. Close to University and shopping and all conveniences. MLS. JOHN WEST 656-5809 or 592-2431

COTTAGE 3.1 ACRES

This cosy 3 BR, 2 bath home offers a fantastic amount of potential for the purchaser wanting an unconventional house with tons of character. The property offers an inordinate amount of seclusion and room, for livestock and a produce garden. Located in the Prospect Lake area. It won't last long at $72,900. Call JOHN WEST 592-2431.

$39,900 "HURRY OUT"

Large 3 BR home on corner lot has everything for your family. With 1170 sq. ft., giving you LR, DR, and family kitchen. Full basement. Vendor has purchased new home and MUST SELL. It's too good to miss. MLS ADELLA ZARFT 478-9607 or 592-2431. (24 HRS)

WALK TO WORK

2-B.R. bungalow in Esquimalt, large 16x18 ft. L.R. with F.P. Full basement and fully fenced corner lot. NEW MLS. Call: JOY HAMILTON. 592-2431 or 592-1190.

INVESTORS 4 PLEX $69,900

Good Revenue. good building, good holding, great price. To view call: GERRY FINNIGAN 592-2431 or 383-4739.

Century 21 REAL ESTATE SUBURBAN REALTY LTD. 2684 Sooke Rd. (Colwood) 478-8316

GLEN LAKE

MLS. — $63,900
This three-year-old home is made available to some discerning buyer only because the owner is transferred. See the interior then you'll agree, it's priced right for quick sale.
Three bedrooms on main floor (master ensuite) separate dining room, family size kitchen with beautiful ashwood cupboards. Charming living room with full height fireplace and rosewood panelling. Fourth bedroom down plus larger recreation room.
All this on a nice secluded yard next to park-like acreage.

GOLDSTREAM

$70,900
A tremendous amount of accommodation here for the asking price. Three bedrooms (master ensuite) separate dining room (covered sun-deck off) Family sized kitchen. Downstairs is family room with fireplace, fourth bedroom, sewing room (all professionally finished).
Set on a large (fenced-in) nicely landscaped yard at 2945 Cardem Place in the beautiful Goldstream Area.
This home is tastefully decorated in Spanish design from tiled roof, arched portico off sundeck to an interior that will be very pleasing to the choosey buyer.
See these two different but special homes at your convenience.
TOM DUNCAN 477-2462

$59,900

Direct from Builder Sansar Developments

NEW HOME 492 Meredith Cres. (off Whiteside)

FEATURES
- —1800 sq. ft. living area
- —rumpus room
- —w to w carpeting
- —dishwasher
- —sundeck
- —carport
- —close to schools and shopping

Low Down Payment
To view 382-2211

2 Homes for $72,900

Side-by-side duplex, Colwood area. Each side has 2 large bedrooms, utility room, new 100 a.mp. services, close to schools and shopping. Phone now for appointment to view. 478-5469.

OTTO LEESMENT
Builder
Phone 382-8937
955 Hereward

Victoria West-Esquimalt district, custom built, 3-bedroom new home, large living room, dining room, 2 bathrooms, sundeck and balcony. Full basement suitable for in-law suite. Carport. Large corner lot. 127'x70'. Price $61,000.

BRENTWOOD BAY 1325 MARCHANT ROAD
Features a luxury in-law suite. New, convenient, open to offers.

CENTRAL SAANICH 6922 SAANICH X RDS.
Features potential, 8400 sq. ft. future lot. All wood 2,000 sq. ft. 2 level home. (Value est. $95,000) offers on $75,000. Urgent. 652-3732.

$2,500 DOWN
Second mortgage available. For this complety redecorated 2-bedroom (possible 3rd) home. New wall-wall throughout. Full basement. Separate garage. 1 block from Hillside shopping centre. Asking $46,500. No agents. Phone owner, after 5:30. 383-6493.

SOUTH OAK BAY
2 bedrooms, offers on $65,500. 854 Transit Road. 598-8192 or 592-6364.

SELL IT FAST THROUGH CLASSIFIED

253 COUNTRY HOMES and PROPERTIES

Western HOMES Ltd.

HIGHLANDS 6½ ACRES FINE HOME

6½ acres of moderately treed property, extremely well built 1½ storey, nearly new 4-bedroom home with lots of extras. 2 barns plus lots more. MLS 17753. Phone now to view

Neil R. MacDonald 386-3494 (24 hrs.)

$65,900 1.45 ACRES BEAVER LAKE

A terrific rural property adjacent to Beaver Lake Park. Very nice 3-bedroom home with fireplace in living room and separate garage and workshop in backyard. New MLS.

2 ACRES MILL BAY BRAITHWAITE RD.

A great 2-year-old family home consisting of 3 bedrooms; 1½ baths, L-shaped living and dining room; w-w carpets, and full high basement partially finished with 3rd bathroom, roughed-in. All this plus a small neat barn and fenced paddock for your horse. MLS 180-97.

MILL BAY TWO HOMES 14.65 ACRES

A fantastic hobby farm; high cleared rolling hay meadow, modern 4-bedroom home plus a modern 1-bedroom cottage fully self-contained; large 8-stall barn plus riding ring. Asking $169,000. New. MLS 18100.

5 ACRES NORTH SAANICH

Picture a modern family home with over 2,000 sq. ft. on one floor which includes 4 bedrooms, 2 full bathrooms; living room and large dining room with fireplace. Property includes 30x40 newer barn with 5 regular box stalls and 2 foaling stalls plus lots of tack and hay storage. All of this and more, within walking distance of Sandowne Race Track. ML24004. Asking $120,000.

FOR FULL PARTICULARS ON ANY OF THE ABOVE PROPERTIES CALL NOW

Jack Davis 386-3494 (24 hrs.)

3.5 ACRES

I Saanich on Caldecott Rd. Beautifully treed area. Secluded. $55,000.

5.42 ACRES

Delightful North Saanich property in rural setting. Property is level and partially cleared. 2 year old 2 bedroom home of just over 1200 sq. ft. MLS. $115,000.

HOLDING PROPERTY

Cozy 2 bedroom house on 1 acre. Property has good potential when water becomes available. House is a no step design with electric heat, fireplace. MLS $67,900.

4 BEDROOMS

Older home here in Sidney that has been renovated and added onto. 3 BR on main plus 1 up. Great location. 55x105 lot. MLS.

2-BR. HOUSE PLUS LOT

Older home on a 50x120 lot. ($35,000). Also a separate 50x120 building lot. MLS Asking $62,500.00. for both. Offers?

John Bruce Bus. 656-3928
Res. 656-6151
Sidney Realty Ltd.

SOOKE SEAVIEWS 3 BEDROOMS

"SOOKE", New MLS. Where else can you get a new 3-bedroom home with a full basement on 70'x150' lot for $48,500. Has a fireplace, (2nd roughed in), and a large deck with a southern exposure. Fast possession here so call and view this home with me today. Several other homes available starting at $45,500. Call me anytime. Bill Kozak.

NEW—$48,500 3 BEDROOMS

"SOOKE", New M.L.S. Where else can you get a new 3 bedroom home with a full basement on a 70'x150' lot for $48,500. Has a fireplace, (2nd roughed in), and a large deck with a southern exposure. Fast possession here so call and view this home with me today. Several other homes available starting at $45,000. Call me. BILL KOZAK 386-6164 or 642-3404. CASTLE PROPERTIES LTD.

SOOKE

—1st time on the market.
—Lovely, cleared 3.82 ac. homestead.
—Very old 2 or 3 BR home.
—Service by water and close to village.
—Must be sold immediately.
—Priced at $48,000.

Edith Guttmar
479-1667 598-7053

J. H. Whittome and Co. Royal Oak Branch

GARDENER'S DELIGHT

In beautiful DEEP COVE on a sunny acre of fertile land, this lovely brick and siding rancher with cedar shake roof. Designed for minimum maintenance with 2 bedrooms and 2 bathrooms it is ideal for a couple who like the rural life, with many happy hours filling the rich black soil and reaping the harvest of the garden. Apples, cherries, peaches, grapes, they are all yours! Then rest comfortably in front of the arched brick fireplace and contemplate the best investment you ever made! ML16812. Asking $91,000.
K. DROST
656-4000 656-2427
SAANICH PENINSULA PROPERTIES LTD., SIDNEY

COUNTRY CLASSIC 3.54 ACRES

Large 4-bedroom farmhouse on the Saanich Peninsula surrounded by 3½ acres of gently rolling pasture land. This turn of the Century home with it's porch on three sides is as solid as a rock. The land boasts excellent growing soil. New M.L.S. offered at $89,900. Call Ben Greig or Irene Dalziel 386-6164 or evenings 598-3105 and 477-6380. CASTLE PROPERTIES LTD.

BEAUTIFUL HORSE or BEEF RANCH

Near Deep Cove. Five lovely acres of pasture, all fenced. Large water reservoir. Three bedroom home with double attached garage. Lots of stalls and feed storage areas. Asking $119,000 with excellent financing. Ben Grieg. 386-6164 or 598-3105. CASTLE PROPERTIES LTD.

SOOKE

Newly completed 2-bedroom Panabode situated on high well treed half-acre lot. Full roughed-in basement, large sundeck, spiral staircase, Franklin fireplace. Immediate possession asking $55,300. 479-7981.

SIDNEY REALTY LTD.
Real Estate — Insurance
Serving the Saanich Peninsula
656-3928

GORDON HULME LTD.
SIDNEY-SAANICH PENINSULA
656-1154 2444 Beacon Ave.

253 COUNTRY HOMES AND PROPERTIES

INFORMATION AND ASSISTANCE IN SELECTION AND PURCHASE OF PROPERTIES IN SIDNEY AND NORTH SAANICH

SPARLING AT SIDNEY
REAL ESTATE — INSURANCE
Offices Opposite the Theatre
SPARLING REAL ESTATE
656-5511
658-5183 Evenings 656-2838

METCHOSIN, ONE ACRE, house by owner, 1600 square feet, 3 bedrooms, living room, old brick firpace, large kitchen, dining room, 1½ baths, 12x28 rec room, wall-to-wall carpet throughout, attached workshop, barn with loft. No agents. $65,900. Open to offers. Financing available. Must sell this week or goes in to Real Estate hand. 478-3461.

SOOKE

2-year-old custom built cedar home. Shake roof. Double glazed wood windows, electric heat, beautiful fireplace and feature wall of old bricks. Huge wrap around sundeck with lovely lake and mountain views. Full ground level basement, situated on 95x254' treed parklike lot. Price $61,500 by owner. 642-3475.

COUNTRY LIVING NORTH SAANICH HALF ACRE

Finest quality, well built, new, 3 bedroom home, full value for your money. Lower level for further expansion. Phone 652-1777.

METCHOSIN, 5 MINUTES FROM best salmon fishing in B.C. Owner's 4-bedroom house, with carport, on 2.6 acres completely fenced with livestock, hay barn and chicken coop. Landscaped and on city water. Real rural living, ½ hour drive from Victoria. Asking $79,900. No agents. 478-2994.

SAANICH PENINSULA PROPERTIES
For all real estate requirements
2354 Beacon Ave., Sidney, 656-4000

UNIQUE HOME ON ½ ACRE, Central Saanich, by owner $69,900. 652-3555.

256 WATERFRONT PROPERTIES

Beautiful Waterfront $109,500

Beautiful waterfront home — Quiet and secluded with tremendous views across Pat Bay. Mature landscaping — well treed. This 2 BR home of 1160 sq. ft. is built to take advantage of its magnificent setting and sea views from the kitchen, living and dining rooms. Very well-built. Hot water heating. Wall to wall throughout Truly a dream home for lovers of the sea. Call:
M. A. Ruddy 656-4089
M. Lawson 479-8813
Park Pacific Investments Ltd.
383-4124

ARDMORE DRIVE—$98,500
A very desirable WATERFRONT location with beautiful views over Saanich Inlet. This home is ideal as a summer place or for all-year living. Offering 3 bedrooms, 2 bathrooms, large kitchen, living room and sundeck on the main level and on the lower level a 4th bedroom or office and recreation room which opens onto a large patio. Further information and viewing with PETER NASH at 598-3321.

SENANUS DRIVE—$138,000
Situated on beautiful Thomson Cove (about two miles north of Brentwood) this 2-storey home offers about 2500 square feet of well-planned living area.
This property would be of particular appeal to yachtsmen as there is an all-tide dock at your door.
The house is in need of redecoration, however. This has been taken into account in the asking price of $138,000. Further information and viewing with PETER NASH at 598-3321.
JACK MEARS
OAK BAY REALTY LTD.

If I Had A MILLION

I'l spend a small portion in the Saanich Peninsula on an elegant WATERFRONT home with every luxury you can imagine from the selected and matched shist rock tile in the foyer to the precision handcrafted fireplaces. Beamed ceilings, master bedroom with large 3-way mirrors, luxurious ensuite, secluded private patios from bedrooms. Well landscaped 2-3 acre with lots of parking. This is truly the end of the rainbow and could be your POT OF GOLD at the asking price of $167,500. Call now:
RUTH or STEVE SALAGA
386-2911 or 479-5632
Homefinders, Wall and Redekop

ARDMORE ARISTOCRAT

This magnificent home is sited on .65 of beautifully landscaped property affording easy access to the water, and provides quality accommodation with extra rooms for entertaining. This home is positioned to allow the finest of sea and mountain views. Offered for the discriminating buyer at $225,000.
MLS No. 16870
385-7721 Dale Briggs 592-3978
GARDNER REALTY LTD.

CADBORO BAY RANCHER
With a private footpath right onto the sandy beach. A seaside home with 1600 sq. ft. of 3-bedroom, 2-bathroom, sunken family room, laundry room, 2 patios, dining room plus breakfast nook. Its a large super easy-care lot on the end of a quiet deadend street. Oh yes — the roof is brand new as is the wiring and extra insulation. Asking price $89,900.
BRIAN RIPLEY 598-3321
JACK PETRIE 598-8736
JACK MEARS
OAK BAY REALTY LTD.

OAK BAY

Luxurious, stone mansion rest upon 3 waterfront lots. Formal gardens also paths through rustic area of arbutus, wild rose, etc. Access to two secluded beaches. This showplace is a prime example of McClure architecture with the classic open stairway. Contains 10 rooms, four baths, fully modernized plumbing, electrical and heating. $170,000 by owner. 592-1556.

FISHERMAN'S PARADISE

500 ft. of waterfront. 1.64 acres. Superb 1 year custom home, 2200 sq. ft. 2 levels. Fish off your front lawn, 5 miles before Sooke. $99,500.00. ML 17005.
477-1841 JEFF CHALF 477-8274
BLOCK BROS. REALTY LTD.

WATERFRONT HIDEWAY ONE ACRE

Overlooking Sooke waters this split level post and beam home provides that get away from it all feeling. Park-like setting with easy access to waters edge. $69,900 MLS 17645. Pat Therrien 642-5138 or Nanaimo Realty (Vic.) Ltd. Langford Branch 478-2121.

256 WATERFRONT PROPERTIES

SECLUDED WATERFRONT RETREAT APPROXIMATELY 3 ACRES
(Thetis Is.)

Over 160 Ft. of Oceanfront Includes well built 2-bdrm. cottage with large living room — fireplace — sliding glass door to sundeck overlooking ocean. Full bathroom, plus 12'x24' bunkhouse for the kids or overnight guests. Separate workshop and storage building. All this offered for the first time at only $85,000. Complete information from, B. Lawless or J. Webber 382-7276.

OAK BAY WATERFRONT CONDOMINIUM

Situated near Golf Course. This immaculate 2 bdrm. condominium has many exceptional features that will delight the most discriminating purchaser. Living room with fireplace is 20½ x17.2. Wrap around sundeck with beautiful view of the ocean. Austrian crystal chandeliers and fixtures throughout. This tastefully decorated home is a pleasure to view. I'm certain you will be pleasantly delighted after carefully inspecting this exquisite property with an asking price of only $98,500. To view call: Lawless or J. Webber at 382-7276. Town and Country Realty Ltd.

Qualicum

13 acres of beautiful treed land with year round stream running through. On bluff overlooking the Strait of Georgia with several choice building sites with magnificent views. Trail down to beach, osyters in abundance. Springs on one corner of the property are piped to area of building sites. A lovely property with easy access. Just 6 miles north of Qualicum Beach. Asking price $110,000. Please phone eves, collect — Fred Boughen — 752-6283.

Nanaimo Realty Co. Ltd.
Parksville Branch 248-6167

51 Acres, $29,500 WATERFRONT, WILD LAND

Near Tofino, adjoins Pacific Rim Park. No road at present. Some timber, good fishig and hunting area. Excellent holding property.
385-2481 Mrs. Webb
Res. 477-3095 anytime

WATERFRONT $22,000 LARGE COTTAGE

Located on Cortes Island in a lovely sheltered cove. Salmon fishing and oysters at your doorstep. Good road, hydro, nearby gov't. wharf and store. Access by ferries from Campbell River.
385-2481 Mrs. Webb
Res. 477-3095 anytime
Swinerton, Stewart Clark, Ltd.

OLD ENGLISH CHARM WATERFRONT OVER 2½ ACRES

A Royal Trust new exclusive listing within the 8-mile circle. This fantastic property faces east and overlooks all the ocean-front from Esquimalt Harbor to William Head. Ever flowing spring falls in pools throughout the garden on its way to the ocean, lovely shrubs and lawns. The house itself is truly "Old English" nestled among the trees. Large living room, wall-to-wall carpeting, huge fireplace, bay windows, high ceiling beams, leaded glass sideboard. Sunporch or den, lots of built-in cupboards for books and clothes, etc. 3 bedrooms, triple plumbing, porches, all new heavy wiring, copper plumbing and has a new furnace. Full price $140,000. To see this charming home, please phone:
477-0191 RON SEDGER 479-3673
THE ROYAL TRUST
REAL ESTATE DEPT.

NORTH SAANICH

Superb waterfront residence on the eastern shore o fthe Saanich Peninsula. Property is .67 acre with commanding views to Mt. Baker. House has 1900 sq. ft. on the main floor and includes 3 bedrooms, den with fireplace, living and dining rooms, kitchen, baths and utility room. Upstairs are 2 more bedrooms, bath and plenty of storage. On top of this—there is a ½ basement. Quality of construction is evident throughout. Double garage. Terrific well. Must be seen. MLS. $150,000.
John Bruce Bus. 656-3928
Res. 656-2023 or 656-6151
SIDNEY REALTY LTD.

LAKESHORE AT YOUR DOOR
Secluded 1-3 acre lakefront property. Comfortable, three-level, three bedroom home surrounded by dogwood, cedars and arbutus. Within easy reach of the city. Sundeck and patio overlook the terraced garden and lake. MLS No. 17376. Priced at $96,450, call: JOHN JENKINS for viewing appointments. Bus. 598-3344. Res: 598-5767.
JACK MEARS OAK BAY REALTY LTD.

Beautiful Cowichan Bay

Over 250 ft. waterfront with lodge and 2 modern apartments. Magnificent views. $89,000.

Jim Cowley
388-6424 656-3675
BAYSHORE REALTY LTD.
1006 FORT STREET

Waterfront!

5.52 acres, Saanich Peninsula, 168.7 sea frontage. Zoned C5 commercial. Lots of possibilities for this unique piece of land. $209,000. For information call TED PINFOLD, 388-7742 or 382-9191.

Canada Permanent Trust Company

DE COURCEY ISLAND

Located approx 12 miles south of Nanaimo. The lot faces directly opposite Gabriola Pass and the northern tip of Valdes Island. Very low bank, sand beach and wooded Approx 161 ft. of waterfront. Priced at $20,500. CALL Tony Pearson, Res. 758-9758 or Block Bros. office 754-4401.

TWO WILLIS POINT

Beach access. Boat moorage. Summer homes. Good wells. One has about ½ acre at $89,500. Second has about 1½ acres at $125,000. Call:
JOHN HOLMS at 386-7521
BOORMAN INVESTMENT CO., LTD.
1111 Government St.

SIDNEY SEASIDE

Delightful lot on quiet cul-de-sac incomparable views to the east. Fully serviced and ready to build. Price $54,500.
384-8124 J. P. BELL 477-2562
384-8124 G. PERODEAU 656-4525
PEMBERTON, HOLMES LTD.
1000 Government Street

Waterfront Lots

Two waterfront lots. One at $22,900 on Florence Lake and one at $34,900 on Portage Inlet. WAYNE BUTTERFIELD Res. 385-0858 or GRAHAM IRELAND Res. 595-8845, Rithet Agencies 382-4251 anytime.

WATERFRONT—PORTAGE INLET
$65,000

1-3 acre lot; small, older, sound, 3-bedroom cottage; new boathouse, private and secluded, inside 4½ mile circle. No agents. 479-7953.

256 WATERFRONT PROPERTIES

LIVING ROOM, KITCHEN AND bedroom windows of this well-built cottage all overlook San Juan Island, Mount Baker and the lights of Gordon Head. Situated on sandy Sayward Beach yet only 2 minutes away from shopping centres, schools and bus. You'll love the peace and quiet! $79,500. Call owner at 658-5379.

WATERFRONT PROPERTIES, Shawnigan Lake, split-level, 3-bedroom, year-round home, over 900 sq. ft. on 1 acre of choice property, on east side with 75 ft. of water frontage. Call 592-3220 for further information principals only please.

JOHNS ISLAND

In the San Juans. 2 beautiful props with over 400' frontage each. Secluded bay with good moorage. MLS. $29,750 and $29,100.
MARY McGUIRE 385-8784, 24 hrs.
DOUGLAS REALTY LTD.

SEASHORE 155 ACRES Port Simpson, fish, nice treed, $32,500. Porcher Island 112 ACRES, spruce, creek, homestead, $35,000. Owner, terms, 2496 Glenview Ave., Kamloops, B.C.

SAVARY ISLAND

2 waterfront lots, $14,500, the pair.
595-2904 THE ZIEGLERS 592-1768
595-5171
CANADA TRUST

WATERFRONT LOT, 3 MILES from Sidney. Fantastic view, builders terms, $51,000, offers. Frank Staples, 477-9177.

2 HOMES

230 ft. waterfront at Cherry Point, $129,000. Allan Kleinman T. and C. Realty, 382-7276.

WATERFRONT LOT IN LADYsmith town. Near shopping centre, easy access to good beach, water, sewer, tydro, $29,500. 245-2758.

LAKE SHORE LOT AT LAKE Cowichan, 150' waterfront. Phone 749-3763 or Box 848 Lake Cowichan.

258 CONDOMINIUMS and TOWNHOUSES

david burr LTD.
655 FORT ST. 384-9335

Top floor condominium 1143 sq. ft. — 2 bedrooms, 2 large patios, spacious bright living and dining area. Utility with your own washer and dryer, storage at same level. Recreation room, sauna and whirlpool plus covered car park. Fabulous views of the Sooke Hills. MLS 17401.

Asking $47,900
IMMEDIATE POSSESSION
DON ROBBINS
N ATTENDANCE
384-9335 384-9072

SPENCER CASTLE
2910 COOK STREET

A Unique Luxury Complex

PRICED FROM $70,500
—2 BDRM, 2 FULL BATH CORNER SUITES. minimum 1345 sq. ft. spectacular views
—6-STOREY CONCRETE AND STEEL BLDG.
—4½ ACRES OF LANDSCAPED GROUNDS
—GUEST HOUSE offering: 7 en suite bdrms reception facilities large indoor swimming pool, saunas.
BUY DIRECT FROM BUILDER
OPEN TUES. THRU FRI. 9-4
For appointment call 384-4013. 598-1060
Danzo and Franco Holdings Ltd.

SOMETHING YOU MUST SEE

16 Strata title homes

A truly unique development at 5951 Lakes Rd., Duncan, B.C. the first of its kind in British Columbia featuring both individual lots, separate and attached house. Lot sizes between 3100 to 7500 sq. ft. House sizes of 1730 sq. ft. with 3 bedrooms, 3 baths, fireplace, all major appliances, carports and garages. Landscaped. Prices from $70,000. For more information and appointment to view call MICHAEL EVANS or BERT EVANS at 746-5171 or eves. 748-9629 or 746-5581.

H. W. DICKIE LTD.
70 GOVERNMENT STREET
DUNCAN, B.C.
"We Sell the Island"

DESIGNED FOR LARGE FURNISHINGS

Spacious top-quality units in 16 unit adult bldg.—Cook-Fairfield area.

1 $49,800—1-BR plus den, grnd. flr. patio.
2 $55,800—2-BR, 3rd flr. S.E. corner, LR with FP.
3 $53,100—2-BR (lge. mtge. available)—2nd flr., SW corner, LR with FP.
4 $59,800—2-BR, very lge., breakfast area, 3rd flr. front outlook.

To view contact resident salesman No. 103, 386-1234 or 479-1667, Cathy Atkins 479-5427.

J. H. Whittome and Co. Ltd.
Royal Oak Branch

CENTURY 21
CHAMPION REALTY
813 Fort St.
$29,900

Large size ground floor condo at possibly the least expensive price available. 2 bedrooms. Stove-fridge, washer-dryer. Good for children. No animals.

G. H. WILLISCROFT
388-4477 24 HR. SERVICE

KENSINGTON TERRACE $33,500

Only because vendor has been transferred and must sell this lge. one bedroom suite immediately. Some of the features include billiard rm., Sauna, Swirl pool, hobby rm, large furnished lounge, and much more, to view call Quickly it won't last at this price. Rick O'Kane. Bus. 386-6164 or Res. 386-6257.

FAIRFIELD AREA

Lovely two-bedroom corner suite on third floor. Large sundeck with southern exposure. Extra large master bedroom. Includes fridge, stove, dishwasher, drapes. Asking $41,000. MLS 17745. For appointment to view call:
GALE CHRISTENSON
477-0723 477-0191
The Royal Trust Real Estate Dept.

WATERFRONT 1466 DALLAS OPEN EVE. 6-8:30

Tastefully decorated 1 bdrm. suite. Excellent home and way of life. $42,900.
BARB MacDOUGALL
386-3231 384-7291
BLOCK BROS. REALTY LTD.

Crafty Flowers!

656

by Laura Wheeler

Be creative! "Grow" your own flowers in bold prints. Add a lovely touch to tables with baskets and bowls filled with flowers and leaves of scraps of fabric. Great gifts! Pattern 656: pattern pieces for two flower designs.

$1.00 for each pattern — cash, cheque or money order. Add 15¢ for each pattern for first-class mail and handling. Send to: Daily Colonist Pattern Dept., 60 Progress Ave., Scarborough, Ontario, M1T 4P7. Print plainly pattern number, your name, address.

New! 200 designs to knit, crochet, quilt, sew plus 3 free inside new 1976 NEEDLECRAFT Catalogue, 75¢

Crochet with Squares $1.00
Crochet a Wardrobe $1.00
Nifty Fifty Quilts $1.00
Ripple Crochet $1.00
Sew + Knit Book $1.25
Needlepoint Book $1.00
Flower Crochet $1.00
Hairpin Crochet Book $1.00
Instant Crochet Book $1.00
Instant Money Book $1.00
Instant Macramé Book $1.00
Complete Gift Book $1.00
Complete Afghans #14 $1.00
12 Prize Afghans #12 60¢
Book of 16 Quilts #1 60¢
Museum Quilt Book #2 60¢
15 Quilts for Today #3 60¢
Book of 16 Jiffy Rugs 60¢

Popcorn Petals!

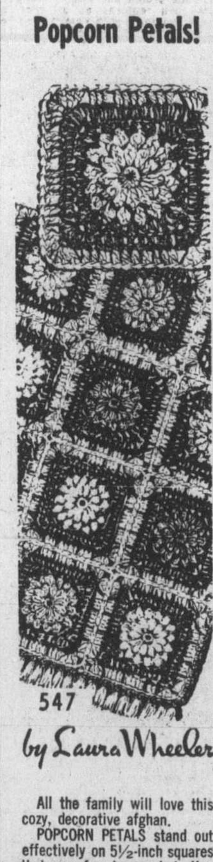

547

by Laura Wheeler

All the family will love this cozy, decorative afghan. POPCORN PETALS stand out effectively on 5½-inch squares that are fun to crochet. Use knitting worsted for this show-piece afghan. Pat. 547: directions, color schemes.

$1.00 for each pattern — cash, cheque or money order. Add 15¢ for each pattern for first-class mail and handling. Send to: Daily Colonist Pattern Dept., 60 Progress Ave., Scarborough, Ontario, M1T 4P7. Print plainly pattern number, your name, address.

New! 200 designs to knit, crochet, quilt, sew plus 3 free inside new 1976 NEEDLECRAFT Catalogue, 75¢

Crochet with Squares $1.00
Crochet a Wardrobe $1.00
Nifty Fifty Quilts $1.00
Ripple Crochet $1.00
Sew + Knit Book $1.25
Needlepoint Book $1.00
Flower Crochet $1.00
Hairpin Crochet Book $1.00
Instant Crochet Book $1.00
Instant Money Book $1.00
Instant Macramé Book $1.00
Complete Gift Book $1.00
Complete Afghans #14 $1.00
12 Prize Afghans #12 60¢
Book of 16 Quilts #1 60¢
Museum Quilt Book #2 60¢
15 Quilts for Today #3 60¢
Book of 16 Jiffy Rugs 60¢

258 CONDOMINIUMS and TOWNHOUSES

NEWSTEAD REALTY LTD.

TOWNHOUSES

3 Bedrooms, 1½ baths, patio, storage, laundry. Quality built, convenient location. MLS. In the forties. PHONE TODAY
HARRY GRAY
598-5166 477-9967

FINE VIEW LOW COST

1 Bedroom but large (25 sq. ft.) James Bay Apartment. Under cover parking, sauna, hydro swirl pool and priced to sell in low, low 40's. To view this delightful home call
JEAN HUTCHINSON
598-5166 479-8421

NOW $45,900

For this lovely 3 bedroom townhouse. Close to stores, schools, and five minutes to town. Appliances included MLS.
PHONE TODAY
HARRY GRAY
598-5166 477-9967

JACK MEARS OAK BAY REALTY LTD.
"The Professional People"
2194 OAK BAY 598-3321
3618 SHELBOURNE 598-3344

SMALL PET WELCOME
A sparkling bright 1-bedroom condo, only a year old. A super location near Gordon Head, and next to good shopping and bus routes. This home sits on the third floor, away from all traffic noises with a view of Mt. Tolmie and beyond. The perfect retirement spot. Asking $36,000. Call now:
JACK PETRIE
598-3321 598-8736

AFFORDABLE LIVING
Five minutes walk to town from this 1-bedroom condominium in a 4-year-old building. An excellent investment, comfortable, quiet and convenient (½ block to shopping and bus). At the firm price of $21,000, there's not a better buy in town. For viewing and information call:
JOHN MEARS
598-3321 598-7809

Century 21 REAL ESTATE
J. D. BOSDET LTD.
120 - 727 JOHNSON 386-3128

$47,900 3 BEDROOMS

Look around! What can you buy with 1200 sq. ft. for this price. This is a townhouse, exceptionally neat and clean. It offers 1½ baths top quality carpeting and one of the most compact units available. ML 17217.
Call:
ALICE MOORE 592-4529
ED KRAFT 652-3676

Green Acres
HENDERSON REALTY LTD.
385-9741

UNIQUE AND APPEALING

1250 sq. ft. of 1st class living in this exceptional unit. Near golf course. Includes quality dishwasher, continuous clean oven and washer-dryer. Top floor corner suite. very soundproof. Must be seen to appreciate all it has to offer. Asking price reduced to only $48,500.
BUD HUDSON 479-3849 or 385-9741

HIGH QUADRA BUS AT DOOR

This 4th floor unit is priced right at $42,500. Offers everything plus sundeck on roof, and it is close to everything. To view call Bud Hudson. 479-3849 or 385-9741.

5 STRATA TITLE TOWNHOUSES

(517 Dalton St. off Esquimalt Rd. at 500 Block). Unique new townhouse project with individual ownership of private yard. Quality features include thermopane windows, fireplaces, Citation cabinets, luxurious carpets. 16 cu. ft. frost-free refrigerators and "CERAVIT" smooth-top ranges. Priced from $49,900 to $53,900 with as little as 5% down.

OPEN DAILY
except Sunday, 1 p.m. to 4 p.m.
Call DON JONES
595-5171 478-0868
Mobile YR8 7930
The Canada Trust Company

PASSMORE PLACE

Beautiful 3 and 4 bedroom, 1½ bath townhouses. 1305 square feet weith stove, fridge, carpeting and full basements. Priced from $51,300 with $4,840 down. (or use B.C. 2nd mortgage if applicable, and $2,600 down). Phone 479-8511 after 12 noon daily (except Friday) or turn off Intererburban or Carey to Columbine and follow signs.

SIDNEY

3-bedroom unit of approximately 1050 square feet of convenient living space and lots of storage area. Wall to wall throughout. Separate wired workshop, patio and fenced privacy yard. Many extras. MLS
Betty DuTemple
656-5511 or 652-3219
Sparling Real Estate

SHINING CLEAN

2 BR in a quiet area of high Quadra, has been very well cared for and only 3 yrs. old. Good quality carpets, beautiful landscaping. Close to buses and shopping. Want to make an offer on asking price of $43,500.00. Call:
477-1841 R. BOURDIN 642-4150
BLOCK BROS. REALTY LTD.

FAIRFIELD BY OWNER, 1 block to bus, very quiet, clean 2-bedroom condominium, all good sized rooms, expensive broadloom in living area. Open for viewing — from 2-5 every day, asking $41,500. Please phone 388-5651.

ELEGANT RETIREMENT, beautiful one bedroom, opposite Beacon Hill. Swirl Pool, Sauna, Roof top parlor, many extras. $33,500. Cash to mortgage. $228 per month. 383-1996.

258 CONDOMINIUMS and TOWNHOUSES

the Permanent
1125 DOUGLAS ST. and 3647 SHELBOURNE ST.

THE COMMODORE
141 Bushby St.
FAIRFIELD OCEAN VIEWS

—9 Luxury 2 bedroom suites
—Wood burning fireplaces
—2 four pce. baths
—six appliances
—$54,900 to $68,500
—1 three bedroom suite
Open 1:00-5:00 Daily (Except Sunday)
—for prior viewing call
GRAY LAITE 656-5267
SID HASLAM 477-1994
DISPLAY SUITE 382-2226
Office 382-9191

HAMPSTEAD HOUSE
955 Dingley Dell

—two bedrooms
—1½ baths
—$38,000 to $44,000
—Open Wed. and Fri. 4-8 p.m.
—For prior viewing
SID HASLAM 477-1994
GRAY LAITE 656-5267
OFFICE 382-9191
SOPHIE HARDER 382-9903

WINDSOR MANOR
Two Units Available Make an Offer

WHY RENT? With as little as $1,700 down and pricing from only $33,900 for BRAND NEW 2 bedroom apartment homes with appliances, drapes, parking etc. Conveniently located at 848 Esquimalt Rd. View by call HERB McDANNOLD or GLEN McDANNOLD at 658-8844.

1035 McClure Only $28,900

Immaculate 1 BR condominium close to everything. Low taxes, nice quiet building. Owner may consider carrying 1st mortgage. To be negotiable. Available immediately. Exclusive with AUDREY GRIMSHAW 477-0141 or 592-2513.

You'll Never Regret

the day you decided to look at this one bedroom condominium in quiet adult oriented PAKINGTON MANOR. Close to the park and all conveniences. Includes drapes and appliances as well as sauna, swirl, hobby room, etc. Priced at $35,800. ML17510. Details and viewing by calling HERB McDANNOLD or GLEN McDANNOLD at 382-9191 (24 hours).

Try $1800 Down

For comfortable 2-bed living. Cozy wood-burning fireplace and two balconies make this an exceptional buy. Close to bus and stores.

Open Monday 4-7 p.m. 955 Dingley Dell

Super spacious 2-bed, 1158 sq. ft. 2 bath suites with loads of closets, oversize kitchens, glassed-in balconies, roof garden and more. Only $38,000 or $2,000 down. SOPHIE HARDER 477-0141 or 382-9903.

Canada Permanent Trust Company

FARMER Investments & Realty Ltd
825 Bay Street 382-2134

TOP FLOOR $34,900 MLS

Immaculate one-bedroom suite with dining area and large living room. Well equipped kitchen with stove, fridge and dishwasher included. A very private balcony looks onto landscaped gardens. Close to bus route and shopping centre. Amenities in building include sauna, swirlpool, sundeck, lounge, workshop and billiard room.

Gordon Black
382-2134 384-8250

DELUXE UNIT ROYAL WOODS $39,900

This third floor suite has an eating area in kitchen and separate dining room. This is a fantastic one-bedroom suite with many extras and the design is quite different from the conventional unit giving it much charm. Of course there is the swimming pool, billiard room, sauna, swirlpool, library, tennis court etc. but this suite has to be one of the finest on today's market. For further information please call:

Jim West
382-2134 595-4094

Lord Selkirk Estates!

$45,700. Gorge. VICTORIA'S PREMIER CONDOMINIUM PROJECT. Adult oriented brick exterior building. Super large (over 1250 sq. ft.) 2 bedroom 3rd floor end suite featuring full size living room, separate dining room, U-styled kitchen with loads of cupboards. Two balconies, in-suite laundry room, 1½ baths, 5 quality appliances, broadloomed throughout, all new lighting fixture. Master has en suite with huge walk-in closets (could be sewing room). Same floor storage room, breezeway, hobby shop, sauna and whirlpool baths, recreation room, covered parking. Priced to sell fast. Call:

John M. Hunter
388-6424 592-6073
BAYSHORE REALTY LTD.
1006 FORT STREET

DON'T BUY A TOWNHOUSE

Until you have seen this quality unit at 1709 McKenzie in the heart of the growing Gordon Head and University area. I'm sure you will be pleased with the three spacious BRs, the 2½ baths, (full ensuite in master) the impressive floor-to-ceiling brick fireplace and the many other quality features. And if you like to count those pennies, then the 10¾% assumable mortgage will save you a few dollars. Possession is immediate so make your offer on the asking price of $59,900. MLS. REMEMBER, if you are thinking of buying elsewhere lock here first — you may just change your mind. Viewing is easy, so call me soon:
NEIL RAWNSLEY
386-2111 (Pages 232) 595-1507
MONTREAL TRUST CO.

COMFORT WITH NO CARE $42,900

Vendor has bought and must sell this beautiful 2 BR corner suite. Large bright dining rm. and livng rm. with private balcony overlooking the Sooke Hills. This deluxe condominium also offers easy access to billiard rm., workshop, laundry rm., large furnished lounge. Exercise rm., whirlpool and sauna. For more info call Rick O'Kane, bus. 386-6164, home 386-6257.
CASTLE PROPERTIES LTD.

258 CONDOMINIUMS and TOWNHOUSES

WHITTOME'S
1111 BLANSHARD 388-4271

CORONADA 1323 HARRISON

5 Blocks East of Downtown Victoria — all corner suites with utility room suitable for washer and dryer and small deep freeze.

1 BEDROOM $29,900 — $33,500
2 BEDROOM $38,000 — $47,500

OPEN DAILY 1:00 - 4:30

388-4271 Ted Radway 477-6176
388-4271 Joe Manton 382-5211

TRANSCONA 1625 Belmont Ave. $43,900

"Home is where the Hearth is" Yes, this 1200 sq. ft. condominium has a lovely slate-faced fireplace with a mantle. Entering the front door you feel the quality of the plush W-W carpet which runs thorughout the home. The master bedroom has an ensuite bathroom with a tiled shower. The beautiful kitchen boasts a 15 cu. ft. frostfree fridge, 30" stove and dishwasher plus luxury nylon carpet. Also included is the washer-dryer. Monthly assessment is low.
388-4271 Joe Manton 382-5211

J. H. WHITTOME and CO. LTD.

THE SAVOY
777 Blanshard at McClure

Beautifully designed steel and concrete building with neighbors like the Empress, Executive House and Chateau Victoria, Sauna, swirlpool and exercise room, plus many quality extras. Three prestige suites still available. THESE ARE NEW APARTMENT HOMES, NOT RESALES.

OPEN HOUSE
10 a.m.-4 p.m.
MONDAY THRU FRIDAY
Call 383-1821
382-2426 or 477-8749

Park Pacific
Investment Ltd.
383-4124 (anytime)

ORCHARD HOUSE

Studio from $21,000
1 Bedroom from $26,500
2 Bedroom from $36,000

Open 2-8 Daily
Saturday 1-6
Sunday 1-6

647 Michigan St.
382-8231 382-8232

KNOWLES REALTY LTD.

EXCITING DIFFERENT

2 bedroom townhouse right in the village. 1½ baths, utility room, lots of storage. Low assessments, end unit, priced at $55,500.
KRIS GUDJONSSON
595-3022 384-8101

WATERFRONT

Don't dream forever, this 2 bedroom, corner Condominium in the popular BLUE WATERS in Sidney, won't last long. Asking $45,900. For further information please call:
384-8101 Bill Knowles 656-3779

Century 21 REAL ESTATE
PRINCIPAL PROPERTIES
4088 SHELBOURNE
477-9514

OPEN HOUSE
MON.-SAT., 1:30-4:30
LADY ALEXANDRA
137 BUSHBY ST.

8 units left all 2 B.R. deluxe, ocean view condominiums, priced from $52,000. For further details phone 477-9514.

BROWN BROS. on BLANSHARD
"People Helping People"

1 BEDROOM

Only $23,900 for this very attractive suite with deluxe self-cleaning range and self defrost fridge. Custom drapes, stained parquet floors, extra room for storage or sewing rm. Underground parking. $23,900. REG SCHUMAKER 598-2333 or 385-8771 (anytime).

177' Waterfront Townhouses

If you want something special come to Villa Mara.
11 bungalows and townhouses with a recreational home of 2,000 sq. ft. situated on 1½ acres, beautifully landscaped, sandy beach.
Low down payment.
Unbelievable low interest rate of 8% from builder.
Open House Daily 1-5, 642-3477.
1917 Kaltasin Rd., Sooke.
Before you buy anywhere come and compare.

3 BEDROOM CORNER SUITE

1177 sq. ft. corner suite, extra bright. Large living room, dining room with kitchen with stove and fridge included. Extra large balcony with sothern exposure. Large 7x7 storage room in suite. ½ block to shopping centre and 1 block to rec. centre. Just listed at $42,500.
385-7721 Kent Macleod 595-4273
GARDNER REALTY LTD.

MOVING TO VANCOUVER?
Buy or rent immediately in West Vancouver on cul-de-sac and stream. 2nd floor one bedroom Strata condominium. Huge cedar tree outside dining room and balcony. White shag W-W, ecellent rental investment. 922-2765, eves.

1-BEDROOM LUXURY CONdominiim, 18th floor with fantastic view of Victoria. Asking $36,000. 383-5551.

258 CONDOMINIUMS and TOWNHOUSES

C.N. Montague Co. Ltd. 384-9318
1028 BLANSHARD St

VITAL LOCALE SAVOY

Deluxe 1 BR suite situated in downtown Victoria, walking distance to all amenities. New and immaculate concrete bldg., with quality applianced kitchen inc. dishwasher, stove and fridge. W-W thruout. Facilities include lounge, swirl pool, sauna, exercise rm., workshop and underground parking. $42,5000.00 MLS 17898. To view call: E. Russell 656-6148 or E. Kolstad 642-5315. C. N. Montague Co. Ltd., 384-9318.

NOW AVAILABLE ONE ONLY DELUXE SUITE

Built and designed by the best to give you a home you will truly be proud of. This penthouse suite unique in both design and appeal fully compliments all the amenities found only at the Royal Woods. From the full size tennis court to the fantastic pool and lounge area nothing has been spared to create an atmosphere fully appreciatd by the discriminating buyer. If you are looking at condominium homes then you should see this.
JACK S. COLWELL
384-8124 479-4570
PEMBERTON HOLMES LTD.
1000 Government St.

TOWN HOUSE
IMMEDIATE POSSESSION
Fantastic views of snow capped mountains from these newly completed homes in a country setting just minutes from town. Only 3 available. Good size living and dining rm., view kit with colored range, fridge and dishwasher. 3 bedrms., 4-pce. and 2-pce. bath, lots of storage space, plumbed for washer and dryer. Each unit with sundeck and private small garden back and front. Carport plus space for boat or camper. A tremendous buy at only $48,500. To view phone:
C. H. HOLLAND REAL ESTATE
620 View, 592-9784 or 386-1616

SUPERB 2 BR.

Spacious (1,300 sq. ft.), near-new, private balcony. 13x14 master bedroom, ensuite walk-in closet, unique beamed ceilings in living-dining areas. Excellent kitchen, breakfast area, dishwasher, fridge, stove included. Asking only $46,900. MLS. Owner transferred. Please view:
386-2111 D. BECKNER 477-4994
MONTREAL TRUST CO.

DE LUXE 1-BEDRROM UNIT
Prime downtown location. If you want to walk to work and leave your car safe in the underground parking area, this is for you. Close to hospital, law courts, Parliament Buildings and downtown business centre. New steel and concrete building with sauna, whirlpool and exercise room. New unit. Asking $43,500. Call 598-3640 or 598-3293.

1018 Falmouth Road

OPEN FOR INSPECTION
SATURDAY 2-5
Just two townhouses left in this new development. Own front or back yard, quality apliances, 1½ baths, etc. Come and see. Good value for the price, and remember, there are only 2 left. W. A. Frebold Real Estate, 386-7414.

"WINTON HOUSE"
A PLEASURE TO VIEW, 2 bedroom, 4th floor condominium suite corner of Rockland and Oak Bay. 7300 sq. ft. of luxury living — pleasant southerly outlook. To view call SUSAN LEGGE 592-2407 or 382-5408.
WHYTE AND GOWER
OAK BAY PROPERTIES LTD.
2227 Oak Bay Ave.

TOWNHOUSE
Charming young couple have moved to Trail, leaving behind their immaculate townhome with its three bedrooms, 1½ baths, rec room, pool, and sauna in a prestige area. For more about this delightful residence call JOHN ADDICOTT, 477-8232 or 385-5741, NANAIMO REALTY(VIC.) LTD.

1 BR
TOP FLOOR CONDO
In Kensington Terrace. Stove, Fridge and dishwasher included at just $33,900. A very well run complex with many facilities available. JOHN MORRY 592-9770 or JOYCE MILLER 388-6275 Pager 373 or 384-8001 The Royal Trust Co.

CONDOMINIUM

Wanted in the Fairfield, James Bay area. Must be 2 bedrooms in a development of not more than 25-30 units. Price not to exceed $44,000. If interested call:
478-5561 SAM SMITH 478-1819
BLOCK BROS. REALTY LTD.

MOVING, MUST SELL
$57,000, 3-bedroom townhouse with unique floor plan. Family room with fireplace. Two baths, 2-car parks, children and pets welcome, close to University, 477-6407.

PRIVATE SALE
Spacious, new, 2-bedroom condominium on the Gorge, dishwasher, dryer and washer ensuite. Adult oriented. Offers considered on $41,500. 592-6084.

1-BEDROOM LUXURY CORNER apartment, 22nd floor of Victoria's tallest building, facing the Olympic mountains. Asking $38,500. Phone 383-5551.

RENT, THEN BUY
2 bedrooms, 2 bath, $375, option to purchase available, 652-3229 or 386-9270.

LARGE 2-BEDROOM DELUXE condominium top floor University Park Terrace. $42,900. Good financing available. 477-9675.

WO-BEDROOM $5,000 DOWN, y owner, no agents please. 382-8419.

2 BEDROOMS IN JAMES BAY, $33,500, by owner. 385-7164.

265 HOUSES WANTED TO BUY

WE REQUIRE A NEARLY no step 2 or 3 bedroom home in a nice quiet area. Close to transportation up to $55,000. If you have one you would consider selling or know of one PLEASE HELP by phoning.
STANELAND JOHNSON
388-6231 384-0994
Newstead Realty Ltd.

HELP GLENLYON

Required a gracious 4 bedroom home with den and family room also space for swimming pool later. Must be fairly close to Glenlyon Boys School. Kindly call:
MRS. JAN MACGREGOR
477-1841 477-4270
BLOCK BROS. REALTY LTD.

WANTED TO PURCHASE
3 Bedroom condominium with 1½ or 2 bathrooms for mid August possession. Oak Bay area preferred. Please call:
JOHN BARNES
598-3321 598-4243
JACK MEARS OAK BAY REALY LTD.

MUST BE GORGE AREA

Young couple requires 2 or 3-bedroom home with or without basement in the Gorge area. Will pay up to $50,000 CASH. Call Chris Greig, 386-6164 or 479-7995.
CASTLE PROPERTIES LTD.

INVESTOR ARRIVING IN JULY wants 2 and 3-bedroom homes in Esquimalt, City and Oak Bay. If your property is not listed on MLS. Please call:
386-7521 DEL HOEGI 383-0516
BOORMAN INVESTMENT CO., LTD.
1111 Government St.

CASH FOR YOUR HOME

Investor will pay spot cash for any home, any area, up to $45,000. Call GLENN NICHOLLS 598-7689 or 592-2431 Lansdowne Properties Ltd.

YOUNG COUPLE

With approx. $10,000 down are looking for a solid 2-bedroom home up to $55,000 in the greater Victoria area. If you can help phone Tom Raig at Castle Properties, 386-6164 or 383-9838.

265 HOUSES WANTED TO BUY

CASH BUYERS
For 2- or 3-bedroom home with basement preferred. Two purchasers want newer homes close in. Phone VICTOR WONG, 365-2458, Byron Price and Associates Ltd.

WANTED
Private party requires older reasonably priced home. I will purchase for cash, 479-2209.

CASH FOR OLDER HOMES needing repair for rentals. Phone 652-1562 anytime.

268 LISTINGS WANTED

SHAWNIGAN REALTY LTD.
Shawnigan Lake 743-5311
LIST YOUR SHAWNIGAN, COBBLE HILL OR MILL BAY PROPERTY with
743-5311 JOHN ETTEMA 743-2607
743-5331 MARIE MALBON 743-5145
Call Collect Anytime

270 EXCHANGE REAL ESTATE

TOO BIG A MOUTHFUL
Right now this builder has too many lots so our These go. Ready to build. 4406 Torquay. 90x132, $31,500. Good views. Hurry.
477-1841 PAT FORBES 477-1781
RAYM. H. FORBES
477-1841 478-4412
BLOCK BROS. REALTY LTD.

271 LOTS FOR SALE

SEABOARD PROPERTIES LTD.
7173 WEST SAANICH RD.
BRENTWOOD BAY 652-1141

BRENTWOOD BAY
FULLY SERVICED TREED LOTS SOME WITH SEAVIEWS. PRICED FROM $28,000-$35,000. TERMS AVAILABLE.
AL VICKERS
652-1141 652-2257

Western HOMES Ltd.

SHAWNIGAN VIEW LOT
.43 acres, cleared level land with excellent views. On the east side on a quiet cul-de-sac very close to the village. Only $17,500.00. To view, phone now:
Neil R. MacDonald
386-3494 (24 hrs.)

Western HOMES Ltd.

HIGH BRIGHT — 80x200 ft. semi view — fully serviced — panhandle lot off Ferndale — G. Head. Asking $36,000 or offer. Call Ken Jensen, 386-3494 or 592-9079.

SPEND A LITTLE GAIN A LOT!
Just over two acres of well treed property fronting on two roads. Why spend 12 to $13,000 for a house lot in this area (Sooke) when you can get a full two acres for $19,900. Just 5 min. away? An excellent investment for the future.
592-0878 WILL SHEPPARD 595-5171
CANADA TRUST

SHAWNIGAN LAKE
1. Weekend waterfront lot. East side Shawnigan Lake $19,500.
2. Weekend lot with small log cabin, Shawnigan Village. $11,900.
3. Building lot, ½ acre. $18,900. East side Shawnigan Lake.
4. Ocean view lot, 2¾ acres. Desirable Mill Bay location. $33,900.
743-5311 J. Ettema 743-2607
743-5311 M. Malbon 743-5145
Shawnigan Realty Ltd.

BUILDING LOT
Chambers St. near Pandora Close to shopping, schools, downtown, zoned R2, ready to build. Asking $30,000. Make an offer.
OZZIE MALLETTE
386-3231 385-2180
BLOCK BROS. REALTY LTD.

BUILDING LOT
$27,500
Nice, treed lot located in the Carey-Glanford area. Location is amongst new home construction. Vendor is very anxious. Exclusive. Call:
CURT SHUBROOK
386-2911 or 477-4586
Homefinders, Wall and Redekop

BUILDERS BUILDERS
2 Lots in Gordon Head. Close to all level of schools and university. Financing and plans available.
BING RICHARDS
386-3231 385-3806
BLOCK BROS. REALTY LTD.

GORDON HEAD
Fully serviced, 6 to 9000 sq. ft. lots. A stones throw from UVic. Ready to build now. Lets build your dream home, move in for summer. Plans available. Tell us about yours. Call Ken McCandless, Kasapi Const. 386-6191, 478-4606.

BROADMEAD
Lot with panoramic seaview, also Mt. Baker, lots of mature trees, drive and site excavation now almost complete. In cul-de-sac, 944 Deerwood Place, plans by Broadmead, offers over $40,000. Phone 477-9857.

2 LOTS
OAK BAY
Twe side-by-side building lots in South Oak Bay, both for $75,000.
595-5171 DOUG POSKITT 477-0645
CANADA TRUST

BUILDING LOT
.9 ac. level with drilled well. $39,900. MLS. 18743.
595-2904 THE ZIEGLERS 592-1768
595-5171
CANADA TRUST

3 LOTS IN LAKE COWICHAN ON new cul de sac subdivision, in secluded treed area. On sewer, water, pavement, curbing. $13,500 each. 749-3837.

HIGHLANDS — 7 ACRES (Approx. High location Vista views. 15 mins. to city. Asking $39,900. Adeline Nichol — 386-2911. Homefinders Wall and Redekop.

BEAUTIFUL 95'x264' VIEW LOT overlooking Kemp Lake. Cleared, treed and fenced. Price $18,500, by owner. 642-3475.

BUILDING LOT, KALITAN road, beautiful view, Deep Cove, small lot but ready to build, 652-1777.

½-ACRE LOT SWARTZ BAY, with access to the water. $45,000. Principals only. Reply Victoria Press: Box 684.

6 LARGE FULLY SERVICED treed lots on Cedar Hill Cross Roads and Braefoot Road. 384-5016, 382-4322.

BUILDERS!
Six choice lots in Gordon Head off Tindle, near Ash. Building permits soon available. 658-1112, 598-4371.

2 DUPLEX BUILDING LOTS, ideal for strata title. 53x207, flat, 478-6268, $27,500 each, firm. Colwood area.

GORDON HEAD, 50X120' BUILDING lot. $28,500. Terms. 658-5133.

DUPLEX ZONED, 80X134, NEAR Saanich Hall. $38,500. 479-4143.

271 LOTS FOR SALE

2 ACRES
Really choice lots, high, nicely treed, gentle slope, view of Stuart Channel. Good Terms, $27,500.

SEA VIEW LOTS
Davis Road just South of Ladysmith, 6 available, sewer and water in. $11,900-$14,900. Builders terms available.
$1000 down, balance in 6 months, or larger term financing.
Please call
T. G. M. Custance
385-2481

BUILDING LOTS
High Quadra—large lot on a lane. Zoned single family. $25,000.00
Sooke—almost ½ acre on Broome Hill Golf Course. $22,500
Sid Custance
385-2481 598-7781
Swinerton, Stewart Clark Ltd.

ONLY TWO OF SIX LOTS REMAINING
These two very attractive nicely treed lots have a special feature in that they each have their own private 25' waterfront access onto beautiful Saanich Inlet, which offers excellent swimming, boating and fishing. Located about three miles north of Brentwood in North Saanich. (You should obtain a copy of a plot plan before viewing.) Priced at only $54,500 and $52,500 with terms if desired.
PETER NASH 598-3321
JACK MEARS
OAK BAY REALTY LTD.

3 LOTS
I have 2 lots off Majestic Drive. Fully serviced. 10% down. $28,400-$28,900.
OR
Fully serviced and NHA approved building lot at intersection of Cedar Hill and Shelbourne (Mt. Douglas Park) for $29,500.

For further information call:
KNOWLES REALTY LTD.
Bill Knowles
384-8101 Res. 656-3779

EXECUTIVE LOT
Awaiting executive house situated in prime location in Arbutus Cove. Fully serviced private road with beach access makes this .44 acre heavy treed lot a very desirable property that won't last long at the realistic price of only $58,500. To view the exclusive listing, call now.
RANDY SMALL LEE WROBEL
388-6275 388-6275
Pager 395 Pager 654
Or 385-7761 Anytime
D. F. HANLEY AGENCIES LTD.

CHOICE
Residential area of Saanich near Cedar Hill X Road with potential for subdividing into four building lots, one already has an excellent house on it. Asking price for house and property $125,000. For further information please call:
DENNIS BERRY at 598-3344.
JACK MEARS OAK BAY REALTY LTD.

DEEP COVE VIEW
. . . and water access. Across from the Marina with lovely seaviews over the Cove this 100x120 ft. treed building site. Water mains and Health board approved plan for septic system. Keep an eye on your boat in the Marina. ML 7087. Reduced to $32,500.
656-4000 K. DROST 656-2427
SAANICH PENINSULA PROPERTIES LTD., SIDNEY

SAANICH LOT
Fully serviced lot with plan for building. Good terms. $27,000. Phone Kay Davies or Gladyce McLure, 385-2458. Byron Price and Assoc. Ltd.

Beautiful By The Sea
Ardmore — .7 acres, $43,000.
Call JIM COWLEY at 656-3675 or 388-6424 anytime.
BAYSHORE REALTY LTD.
1006 FORT STREET

SPECTACULAR VIEW
SOUTH OAK BAY!
Building lot for sale "as is" at $58,000 or with a custom plan and contract.
Call JEANNIE DEWHURST
384-8001 or Res. 477-6040. The Royal Trust Co.

BEAUTIFUL 80X134 DUPLEX zone lot, glimpses of Swan lake, blue prints included at the reasonable price of $38,500. (Open to offers) act fast for this rare find, won't last, 479-4143.

BUILDERS
Six choice lots in Gordon Head off Tindle, near Ash. Building permits soon available. 658-1112, 598-4371.

SOUTH OAK BAY, 2—13,000 SQ. ft. lots. Magnificently treed, offers on $54,500. Phone Sheffield Construction anytime. 658-1112 or 598-4371.

LANGFORD LOT
Rainville Rd. Single or duplex $23,900 after 5. 479-8301.

CROFTON LEVEL SEAVIEW lot. Sewer, 1½ blocks from sea. $10,000. 388-9153.

SOOKE, SECLUDED WOODED properties, two to three acres, from $25,000. 642-5508, 642-4186.

LADYSMITH. 1.23 ACRES, Oyster district. Lot 11, Elliott Way. $18,500. 595-2772 or 383-1768.

ONE BUILDING LOT FOR SALE in Gordon Head. Ready to build. 598-6641.

FAIRFIELD, BUILDING LOT, 50x116, 67 Linden Avenue, ½ block from ocean. 383-6372, $35,000.

273 PROPERTY FOR SALE

Beautiful By The Sea
Ardmore — .7 acres, $43,000.
Call JIM COWLEY at 656-3675 or 388-6424 anytime.
BAYSHORE REALTY LTD.
1006 FORT STREET

10 ACRES, Residential Property just 150 feet from beaches at Willis Point. Future subdivision possibilities. Full price $97,500.
10 ACRES, Waterfront of 1100 ft. clear title, owners will carry mortgage, at 12% with $10,000 down. Saanich Inlet, full price $90,000.
3 ACRES, House and workshop, parking for 20 trucks, Gillespie Rd., Call for details. Allan Kleinman Town and Country Realty Ltd. 382-7276 or 592-9771.

VIEW PROPERTY, HAPPY VALley Rd., Metchosin, 2½ acres on Bridlewood Court, off Glen Forest Way. City water, power, road. $29,000. First call (403) 865-4529 or (403) 882-3063.

2¾ ACRES ON FINLAYSON ARM Rd. 1 mile from Goldstream Park. Beautifully treed with good building site, stream, $32,900. Low down payment, 479-7778.

274 PROPERTY WANTED

APT. SITE
Builder requires 10,000 to 100,000 sq. ft., even more for immediate development. Phone now, Kasapi Construction, 386-6191.

$1,000 REWARD
Wanted to rent any size vacant serviced lot, anywhere in capital region district PLUS minimum $1,200 per year rental fee. 388-6275 pager 732.

2 OR 3 ACRES MORE OR LESS agricultural land with or without buildings, 6-mile circle. 479-1016.

274 PROPERTY WANTED

WANTED
SUBDIVISION DEVELOPMENT PROPERTIES
IMMEDIATE CASH OFFERS AVAILABLE
ANY SIZE ACREAGE CONSIDERED
GARRY MEYER
385-6211
ENGINEERED HOMES LTD.

COMING FROM ENGLAND IN August, my clients need 2-5 acres with residence and suitable for greenhouse and horse. To $100,000.
MARY McGUIRE 385-8784, 24 hrs.
DOUGLAS REALTY LTD.

280 ACREAGE FOR SALE AND WANTED

SINCE 1887
Pemberton, Holmes Ltd.
1000 Government St.

LAND — I have several 10 acre parcels of land for sale, from $52,000 to $70,000, and 17.5 acres with timber, pasture and magnificent view at $99,500 and 2 lovely WATERFRONT properties, with suitable homes at $135,000 and $175,000. ALSO two 1 acre parcels, Sheringham, both together with cabin, $40,000. A real good buy. Tell me what you want, and I will see if I can supply.
DESMOND HOLMES
384-8124 478-1227

20 ACRES
Best hay and pasture land on Peninsula for raising thoroughbreds. A lovely 4-bedroom, full basement home and a large alite barn. Pasture for beef and large hay storage. Priced at $247,000. MLS.
½ ACRE BUILDING LOT
Fantastic sea view on Willis Point. Price $18,000. MLS.
77 ACRES 4,000 FT. SHELTERED WATERFRONT
On North Pender Island Road and power through property. Numerous dug wells, fruit trees and farm house and building. Going very reasonably at $4,500 per acre, get a group of 10 people and each would have 7.7 acres waterfront for only $34,200. MLS.
384-8001 BUD ZUCK 598-7215
The Royal Trust Co.

5.2 ACRES HIGHLANDS
3-BEDROOM SPANISH RANCHER
$74,900
GUY BOURGEOIS
477-9514 477-8788
477-9514 DON SAUL 477-8910
CENTURY 21
PRINCIPAL PROPERTIES LTD.
4088 Shelbourne St.

14 ACRES
7 miles from city. Saanich peninsula with large 2-yr.-old home plus barn, cows, chickens, horses etc. and your own artesian well. Land is all cleared. Very picturesque setting. Call LARRY LINEHAM, 386-2955 or 595-0134. Century 21 Mayfair Realty.

COUNTRY LIVING
9 ACRES
Comfortable 4-bedroom home, spacious living room and dining room, eat-in kitchen, 3-car garage and workshop, beautiful parklike surroundings. Metchosin area. $95,000 full price. MLS 17800. Call TED CHARTRES 386-2955 or 385-5308.
Century 21 Mayfair Realty

C.N. Montague Co. Ltd. 384-9318
1028 BLANSHARD ST

CLOUD NINE
E. SOOKE
49 acres, treed, parklike, with view of Sooke Harbor from higher points. Large areas of relatively level land, near provincial park, with access from E. SOOKE Rd. $110,000.00.
ART MAUGER 656-6509
C. N. Montague CO. Ltd.
384-9318

7.6 ACRES
$37,500
SHERINGHAM POINT ROAD
The vendor has started to clear the building site on this gently rising acreage to take advantage of the views of the Straits and Olympic Mts. 431 ft. of road frontage on phone and power. Water should be no problem here. If you want quiet seclusion come out and view this new MLS listing with me. Call anytime. Bill Kozak 386-6164 or 642-3404.
CASTLE PROPERTIES LTD.

N W-BB-E S BROWN BROS. on LANSHARD
"People Helping People"

TEN-ACRE PARCEL PRIME RESIDENTIAL LAND RURAL SETTING, ONLY $52,000. TRADES CONSIDERED.
ALAN U. POTTER or JIM McNAUGHT
385-8771 (anytime)

VANCOUVER ISLAND, B.C.
180 Acres with subdivision potential in desirable residential and recreational community known as Maple Bay, just east of Duncan. Over 2,000 feet of Maple Bay road frontage. Property rises gently from road to afford commanding view of surrounding countryside. Excellent investment at just over $3,000 an acre. Phone or write Paul Osborne at J. H. Whittome and Co. Limited 68 Station St., Duncan, B.C. V9L-1M5. 746-6161 or 746-5329.

20 MINUTES FROM SOOKE
This diverse and beautiful 13-acre parcel is situated on the highest piece of land between Sooke and Jordan River, affording a magnificent view of the mountains and straits. Although high, there are many level areas for building and for fields. The neighbors are all gentle and pleasant people ready to help when necessary, but not intrude. Privacy and seclusion. Asking $35,000. Try your offer. Call:
PETER BARDON, 592-2431,
Lansdowne Properties.

ACREAGE—CENTRAL SAANICH
Nearly 6 acres of excellent farmland with valley view in the heart of Saanich off Oldfield Road. Paved access to boundary of property. There is a good-sized pond suitable for irrigation purposes or for trout. For further information call:
PAT STYLES
598-3321 Price $75,000
JACK MEARS
OAK BAY REALTY LTD.

IDEAL OVER 2 ACRES
Near Prospect Lake. Building site at high point. Nicely treed. Roadway in. Has privacy and seclusion. In 6½ mile circle. $44,900. MLS. Call:
JOHN HOLMS at 386-7521
BOORMAN INVESTMENT CO., LTD.
1111 Government St.

280 ACREAGE FOR SALE AND WANTED

ACREAGE
Saanich Peninsula. 9.87 acres of beautiful black soil (5 acres under cultivation). Old house on property (presently rented). Listed at $96,500. TRY YOUR OFFER! MLS.
Marion Hamilton
385-7761 (24 Hrs.) 382-0894 (Res.)
D. F. HANLEY AGENCIES LTD.

DUNCAN
4.23 ACRES
Hottest deal in town for $21,900. Low down payment on this well treed acreage. Ideal for mobile home or hobby farm. FREDDY SARKE 386-6164 or 479-3866 Castle Properties Ltd.

COBBLE HILL
22.4 acres lovely treed acreage priced to sell at $54,900 with low down payment or vendor will accept trades. FREDDY STARKE 386-6164 or 479-3866.
CASTLE PROPERTIES LTD.

AT LAST!
5 acre ranchette within 5½ miles, circle of Victoria, off inter-urban road on Hector Road across from Camosun College. 479-2130, 477-3654.

8.8 ACRES BY OWNER. COZY cottage and 2 stall barn, secluded with creek and good well, 16 miles from town. For appointment, 642-3295. Serious inquiries only please. $65,000.

SECLUSION
2.08 ACRES
6-mile circle in Saanich. 10 min. to town. Offers on $47,500. 479-7780.

Required in the Sooke Area, up to 15 acres of good land. Will pay all cash. Call at once to
P. G. JACKSON LIMITED
1070 Douglas Street 386-9102

LEAVING ISLAND MUST SELL 5 wooded parkside acres Saanich Peninsula. Will take property or ? as equity to mortgage. 595-1533.

NEW NHA. 1,000 SQ. FT. FULL price $92,000, low as $400 down, low as $200 per month. AHOP full details. 384-8121.

9 ACRES, METCHOSIN, ASKING $49,000, nice view, owner will finance. No agents. 592-0844.

285 UP-ISLAND PROPERTIES

PARKSVILLE

Look At The Price
Small 2-bedroom house close in to Parksville Centre. Full basement. Separate garage. Many berries and fruits. Long time owner is moving. Full price $27,000 for cash. Exclusive H-792 with E. Lundine, Eves. 752-6430.

Golf Course Lot
Eaglecrest — short walk to sandy beach, lot cleared and ready to build your dream home on — will sell fast. Call Al Hughes. Eves. 248-6956.

Your Vacation Retreat!
2 acres, nicely treed, with a 12'x18' cabin. 10 minute drive S.W. of Qualicum Beach and 1 block off the Alberni Highway. Price $22,500. A-333. Contact Al Simons, Eves. 757-8760.

R. THWAITES AGENCIES (1972) LTD.
ESTABLISHED 1912
Box 1029, Parksville, B.C.
Ph. 248-3229

THIS MINIATURE ESTATE OF 7-plus acres offers the finest views in the area, with 300 feet overlooking the Strait of Georgia. The high bank, giving privacy, has a winding path to the beach. A tiny cove gives shelter for small boats. Claims, oysters and excellent fishing. The building site has been selectively cleared with a winding drive through tall trees. Hydro and underground telephone laid on. A pretty stream with adequate water flows down to the beach. For further detailed information and appointment to view, please call (Mrs.) E. Wakeford-Cox, 752-6737 or 752-6964.

PEARSON/JOHNSTONE & ASSOCIATES LTD
BOX 399, PARKSVILLE, B.C.
248-3216 752-6964

OYSTER RIVER
Offering over 4½ acres of first-class waterfront property on the main highway between Courtenay and Campbell River. This parcel is for the most part cleared, fenced and zoning allows for multiple use (subdivision into lots, trailer park or any number of things). Underground piped water and heavy wiring running through the property. A lovely and as new 40 ft. x 8 bedroom manor deluxe mobile home with all appliances is included in a low asking price of $79,900. To view or for further information, phone anytime:
RON SEDGER
477-0191 479-3673
Royal Trust Real Estate Dept.

PASTURE PERFECT DUNCAN
4.9 acres of excellent grazing land. Two good hay fields each year. Close to town in good residential area. Barn with water, wiring and concrete floor. Fenced and cross fenced. Large house with over 1900 sq. ft. 3 bedrooms, 1½ bathrooms, den, family room, and rumpus room and ½ basement. House is only 3 years old. New well over 200 feet deep with abundant supply. Creek bisecting land. $78,000. For further information please call BEV COOPER Duncan 748-1020, or Block Bros. Realty Ltd., 746-4175.

COURTENAY
9.2 ACRES
2-bedroom stucco bungalow with large unfinished attic, ideal for larger bedroom. 20x14 family size kitchen with sliding door to patio. Attractive living room with fireplace needs a little T.L.C. Over 2-3 cleared and fenced. Good timber on remaining portion. 2 barns, workshop and woodsheds. 2 wells with ample water. New O-O-Matic furnace in part basement. For more information please contact ERNIE DYER 384-8001 or Res. 592-2952. New MLS. The Royal Trust Co.

10 ACRE FARM — $52,000
Older 2-bedroom bungalow on 10 acres in Parksville. Price is the feature and so is the land, valuable pine forest, good well, garden and fruit trees.
BRIAN RIPLEY 598-3321
JACK MEARS
OAK BAY REALTY LTD.

You Bet Your FANNY
Bay that is; Delightful ½ acre lot on water situated near Bowser in developing area. Well treed, sloping lot with southerly exposure. Offers to asking price of $13,000.
For Further Information Call
M. K. LAWSON
479-8813 383-4124
Park Pacific Investments

PEARSON/JOHNSTONE & ASSOCIATES LTD
BOX 399, PARKSVILLE, B.C.
248-3216 752-6964

QUALICUM VILLAGE, 2 BUILDing lots, side-by-side. Next school. Approx 16,000 sq. ft. each. Duplex zoned. Price for both $34,000. 382-4540 or 479-5744.

DOWNTOWN PARKSVILLE motel site with beach access. 24 units with plans approved. Ready to build. $118,000. 382-4540 or 479-5744.

ATTRACTIVE OLDER 2 BEDroom home in Mill Bay, newly decorated. Situated close to sea on .69 acre corner lot. Private sale asking $52,500. Phone 743-9412.

NO MORE PROPERTY TAXES
Buy this natural cedar float house, bedrooms, one bath, living-dining room, kitchen combination. $26,500. Call Peter 112-757-9219.

LADYSMITH, NEW NHA, 1,000 sq. ft., full price $32,000, low as $600 down, low as $200 per month. AHOP full details. 386-8121.

ATTRACTIVE ½ ACRE LOTS — quiet road — Maple Bay area. 746-4795.

LOT NEAR CLO-OOSE WEST Coast Vancouver Island, $3,000. 386-7687.

EAGLE REALTY LTD.
Box 1060, Parksville, B.C.
Telephone 248-6191

TWO BEDROOM, HALF ACRE, view lot, Ships Point, Fnany Bay. $42,500. 335-2442.

285 UP-ISLAND PROPERTIES

PARKSVILLE
Before owner logs it and takes it off the market you have last opportunity to purchase a magnificent 50-acre parcel with over 2000' frontage on French Creek, only 5 miles from Parksville. A lovely, half-cleared, secluded property price at $95,000.

Nice flat parcel of 5.43 acres on Island Highway, 5 miles north of Qualicum Beach. Excellent well with 4-5 gallons per minute flow. Excellent value at $32,500.

Commercial property strategically located in the heart of downtown Parksville with over 200' frontage on the Island Highway next to the Island Hall Hotel. Topographical and building plans available. Asking $130,000.

Extremely attractive all cedar home in the prestige subdivision of Gary Oaks, south of Parksville. Almost ¾ acre overlooking Nanoose Bay and 25 miles of open country all the way to Mt. Arrowsmith, 4 bedrooms, two bathrooms, enormous living room with cathedral ceiling. Below replacement value at $67,900.

Only 4 left of these luxurious strata title townhouses situated in beautiful Qualicum Beach with outstanding view across the Straits and only walking distance to the golf course and Village shops. 1,390 sq. ft. of beautifully finished living space. Attractively priced at $55,000.

We have just listed what is in our opinion the best waterfront lot at Columbia Beach. The prestige subdivision between Parksville and Qualicum Beach. Marvelous double view of the Straits of Georgia and Mt. Arrowsmith. Almost ½ acre fully serviced and priced at $40,500.

½-acre lot, serviced with water, power and telephone and on paved road just 3 miles north of Qualicum Beach at the low, low price of $8,900.

Call Joyce Neill or Albert Mazzarotto, 248-6167 or 468-7478.
NANAIMO REALTY CO. LTD.
Parksville Branch 248-6167

Parksville
Finest Residence in Area of New Homes. 3 bedrooms, 1250 sq. ft. on main floor with full basement. Shake roof, cedar siding, ensuite plumbing, electric forced air furnace, top quality throughout. Located on a spacious property looking over Parksville Village and onto the Straits. Builder may consider trades on full price of $59,900.

Newly Finished Two Bedroom Basement Home. Walking distance to Village centre. Over 1000 sq. ft. on upper level with a ¾ basement. Fireplace, wall to wall carpeting, cabinet kitchen. Competitively priced at $46,000.

For more information on the above homes call 248-6167 or Rod Olson eves. 248-3854 or
Nanaimo Realty Co. Ltd.
Neel Robertson eves. 248-9071.
Parksville Branch 248-6167

SHAWNIGAN FAMILY HOME
2 yrs. old. 4 bedrooms, 1½ baths, fireplace in rumpus room and living room, wrap around sundeck, secluded setting. Ready for immediate occupancy. Offer to $64,800. To view or for more information phone PAUL OSBORNE at 746-6161 or eves. 746-5329.

HOME INCOME EARNERS
Don't miss this exceptional 2,300 sq. ft. home in exclusive area of new homes just south of Cowichan Bay. Very private lot of .43 acres with underground services. Home boasts such features as all thermopane windows, 2 fireplaces, enclosed courtyard, 3 baths, den, family room off the extra large kitchen, and double enclosed garage. The excellence of quality and features easily justify the asking price of $95,000. For more information phone PAUL OSBORNE at 746-6161 or eves. 746-5329.
J. H. Whittome and Co. Limited, 68 Station St., Duncan, B.C.

MILL BAY
BUTTERFIELD ROAD
Mini Butchart Gardens. You must see this. Nicely set amongst different kinds of flowers, shrubs and fruit trees. 2-3 bedroom gem. Heatilator fireplace, conservatory, garage, coolroom, and many more. MLS. $49,500.

CFOFTON SEAVIEW
Edmond Street — completely finished 4 bedroom ¾ basement 6 months young features 2½ baths, fireplace in rec room, sliding door to sundeck from separate dining. Utility room etc. Asking $52,400. May call 246-4222. Realtors welcome. Details HARB BAINS 748-2511, Atwall Agencies Ltd.

EAGLECREST BUILDING LOT
Semi-waterfront with some view. Backs onto golf course at prestigious Eaglecrest midway between Parksville and Qualicum. Paved roads, underground wiring etc. $25,900. Contact Bud Johnson at 248-3216 or 248-5274 eves.

PEARSON/JOHNSTONE & ASSOCIATES LTD
BOX 399, PARKSVILLE, B.C.
248-3216 752-6964

WATERFRONT
Lake Cowichan 1.2 acres with 188 feet of lakefront plus roomy 3 bedroom bungalow. Grounds in need of T.L.C. Your chance to develop a beautiful lakefront property. Price $85,500. MLS No. 18000. For details call: DENNIS BERRY or KEN PORTER at 598-3344.
JACK MEARS OAK BAY REALTY LTD.

MAKE AN OFFER
On a well treed lot on PELTER PLACE in the Buffalo Heights area near NANAIMO. Located within 10 minutes of downtown, the lot percs and water is easily found in the area. This property must be sold
contact:
384-8124 MICHAEL VAUX 656-1287
pager 574
PEMBERTON, HOLMES LTD.
384-8124
1000 Government Street

20 ACRES PARKSVILLE
Near Englishman's River Falls. Beautiful treed level parcel with paved road and hydro. Signs on property. $60,000. Also 12 acres at $39,000. Call
JACK BETTS
385-2481 477-4042
SWINERTON, STEWART CLARK LTD.

PRIVATE SALE
Ten miles north of Nanaimo — on highway. Comfortable two bedroom cottage with additional features, on approx. one acre beautiful park-like property. Including fruit trees and fish pond stocked with rainbow trout. Terms cash. Apply Box 2, R. R. 1, Island Highway, Lantzville, B.C. Phone 390-4257.

DUNCAN. ½-ACRE LOT, R-2 zone. 4 bdrm. updated wiring and plumbing. INVEST NOW. 16615. $63,900.
MARY McGUIRE 385-8784, 24 hrs.
DOUGLAS REALTY LTD.

U P ISLAND—CUMBERLAND—Private Sale. Stucco — full basement home, corner lot 125'x95, 4-bedroom, w-w livingroom, 3 plumbing, close to everything. Evenings, phone 598-3476 Victoria.

285 UP-ISLAND PROPERTIES

655 FORT ST. 384-9335
OPEN HOUSE
10-6 Saturday
CHATSWORTH RD.
12 MILES FROM PARKSVILLE
ON ALBERNI HIGHWAY
HORSE RANCH OR GROUP HOME
If you're out driving up island over the week-end drop in and see this lovely 8-bedroom old Georgian home with its large stable and guest cottages. 24.5 acres with year-round stream course. Within easy reach of ski resort and fishing grounds this valuable property would make the ideal dude ranch or youth home. Pictures available in office at 655 Fort St.
Asking $165,000—MLS 15932
For further information call
MADGE or DON ROBBINS
384-9335 384-9072
MICHAEL BURR
IN ATTENDANCE
752-6484

SHAWNIGAN REALTY LTD.
Shawnigan Lake 743-5311

$51,900
MILL BAY
Spacious 4-yr.-old home with 3 bedrooms. Half basement and carport, ½ acre lot with ideal secluded backyard. MUST SELL! Price substantially reduced.
$56,900
SHAWNIGAN LAKE
Beautiful 3 or 4-bedroom home in the Village. 2 years old, 2 fireplaces. Large master bedroom with bath, basement has roughed-in bathroom, family room, laundry room and bedroom. Could be made into separate suite. Big lot 100x110 ft. Fenced for dogs.
$49,500
MILL BAY
Near new 1,200 sq. ft. no basement home on almost ¾ acre in area of all new homes. Cedar siding, large master bedroom with bath. A BEST BUY.
$34,900
COBBLE HILL
Compact 2-bedroom older home with basement. Needs work. On beautiful one acre level lot with horse paddock and barn.
$49,900
SHAWNIGAN
Brand new 1056 sq. ft. home with basement. Almost ready. 3 bedrooms, on large lot in the Village. Nearly finished, quality home by Regal Homes.
$64,900
SHAWNIGAN
1450 sq. ft. no basement home in almost 2 acres of cleared land. Superior new construction with aluminum siding and cemented crawl space.
$79,900
SHAWNIGAN
EXECUTIVE HOME OR DUPLEX
Vastly superior in every respect. Contractor's home with lake view. Built to suit large family or 2 families. Altogher 4 bedrooms, 2 fireplaces, 3 bathrooms. Aluminum siding, bay window.

743-5311 JOHN ETTEMA 743-2607
743-5331 MARIE MALBON 743-5145
Call Collect Anytime

HOBBY FARM — PERFECT FOR the young family or as a retirement holding property. 10 acres, close to schools and shopping with 2 plus bedroom farmhouse, 3 water systems, large barn, 4-stall shed and many other outbuildings. All fenced and cross fenced, most in hay and pasture. Large garden, orchard, riding paddock. 3 miles to Duncan. Private, offers 12 $95,00 to Duncan. Private. Offers to $95,000. 748-9242.

FOR SALE BY OWNER
Good retirement or starter home with a panoramic view of sea and mountains, close to beach. 100 ft. frontage by 285 ft., good garden, outbuildings. House consists of 22x14 K and D, 14x12 LR. Fireplace. Bedroom 12x12, bathroom. Clear title, low taxes. Phone 752-752-6220, betewwn 6 and 8 p.m., on drive up to Qualicum Beach.

HORNBY ISLAND
Beautiful 2-storey cedar summer or retirement home, on ½ acre semi-waterfront lot, with fabulous view. Close to beach and water. House has cedar siding, shake roof, and verandahs up and down with sliding glass doors. Interior needs to be completed. For sale by owner. Asking price $25,000. Phone 479-2196.

MAKE ME AN OFFER
3-bedroom full basement home, lovely seaview. 122 Ryan Place, Ladysmith. Asking $47,500. Phone 245-4491.

LARGE, COURTENAY LOT 80'x144'. Treed with clearing. Piped water. Corner of Arden and Lake Trail. $12,500. Owner. 477-9831, Victoria.

3 MILES FROM DUNCAN. 5-BEDroom home, fireplace, workshop, barn, chicken coop. On 4 acres, $56,000. Phone 748-1403.

290 FARMS FOR SALE and WANTED

Green Acres
HENDERSON REALTY LTD.
385-9741

MUNN ROAD FANTASTIC VIEWS
Here is a unique property with a 2,000 sq. ft. 2 storey main home and a really attractive log cabin with 16x21 living room, kitchen, bedroom and sleeping loft. In addition is a 16x10 cabin and an 18x18 activity room with kitchen, sleeping room and sundeck. There is also a barn on this 10 acre property of trees, rocks and garden area. Views of City, mountains and straits. Half hour from town. Large home renting for $450 per month. Asking $120,000.
BILL McCARTER BOB GIBSON
592-3970 658-5153

TEN ACRES HOBBY FARM
Excellent 1,500 sq. ft., 10-year-old, 3-bedroom bungalow. Family kitchen and dining room. 3-pce. vanity bath, plus ensuite (not completed). Large living room and rec. room, 2 fireplaces. Needs a little T.L.C. A-1 three stall barn and workshop. All wired and insulated. Partially cleared and with a good timber stand. To view by appointment only. MLS. Asking only $119,000.
ERNIE DYER, 384-8001 or 592-2952.
The Royal Trust Co.

11.27 ACRE FARM NORTH SAANICH
$150,000.00
This beautiful farmland is perfect for horses or cattle. 2 BR. 1-BR. home and 1 self-contained cottage. 2 wells and irrigation pond. Barn and chicken coop. All equipment for sale and negotiable. To view call:
FRED LORENZ
386-8871 385-7582
NEWSTEAD REALTY LTD.

290 FARMS FOR SALE and WANTED

21.9 ACRES SOOKE WATER VIEW
All cleared except 2 acres now growing sheep. 2 BR house full basement. All fenced and is on municipal water and hydro. Could soon be very valuable as subdivision land. What offers on asking price of $175,000. Call:
477-1841 R. BOURDIN 642-4150
BLOCK BROS. REALTY LTD.

HOBBY FARM
Located in Central Saanich 3.81 acres, 3 bedroom older home that has been renovated — new barn with hay loft, chicken house, plus 2 greenhouses. Excellent gardening land. A good holding property. Asking $185,000. For further info please call.
JESSIE McGRATH 384-8001
The Royal Trust Co.

SUPERB SMALL FARM
Extremely high productivity due to an abundance of water. Presently supporting more than one dozen cattle. Three-bedroom home, workshop and a large barn, plus farm machinery, included in the price of $130,000. For full information on this exclusive listing call: PETER BARDON, 592-2431, Lansdowne Properties.

293 GULF ISLAND PROPERTIES

SALT SPRING ISLAND
1 AC. of wooded seclusion with garden area, driveway roughed in to a building site with a valley view, drilled well. F.P. $17,000, easy terms.

Beat the high cost of building on this serviced 1 acre, bright and cheerful for only $14,500.

½-acre view property in growing residential area, serviced with water and power. Only $15,000.

90 acres of secluded waterfront, over 3000 ft. shoreline to southwestern exposure, anchorage, nestled at the base of a majestic mountain. Some hillside but price is only $95,000 terms.

CALL JIM SPENCER
Eves. 537-2154 — Days 537-5515

Comfortable little 2 BR. home within easy walking distance to all shops. Ample room for garden on easy to maintain level lot. Only $32,000.

Older 2 BR. home with pleasant sea-view and 5 acres of privacy to grow a garden, raise chickens or whatever. Land is arable and fenced, good water and front trees established. Only $60,000.

19.5 acres of seclusion — undisturbed land with stately cedar and fir trees, and a babbling brook flowing through. Driveway is developing with rustic bridge leading to a very special find of fine, clean sand. Don't miss this at $65,000 terms.

CALL DICK TRORY
Eves. 537-2236 — Days 537-5515

Over 10 acres of waterfront with 600' interesting shoreline — some nice sand and shell beaches, some good soil, large trees. Located at the end of a long private driveway. Ideal group or family opportunity. Reduced to $86,000.

3.47 acres on main road close to boat launching area. Some clearing done — lots of trees left. Perfect building site for garden enthusiast. Offers to $24,000.

Deluxe lakefront home on beautiful St. Mary's Lake. 2 bedrooms plus attached suite. 1.45 acres and 150 ft. of frontage for delightful lakeside living. $97,500.

CALL BOB TARA
Eves. 653-5535 — Days 537-5515

3.40 acres of arable land, year round pond, good well, several fruit trees, plus farm style home, 2 bdrms., dining room, living room. Lge. kitchen, bathroom and full cement basement. $57,500 tms.

5.75 acres of farmland, good orchard, 3 good outbuildings, plus older 4 bdrm. home. Close to schools and stores. $90,000.

Distinctive family or retirement home on superb sea-view lot. Features 3 or 4 bedrooms, spacious entrance, 600 sq. ft. family room with fireplace, dining room, living room with FP., 1½ baths, covered and open decks, carport, paved driveway. Excellent condition. $82,000.

.86 ac. waterfront, excellent sandy beach, lovely treed property. 1 bdrm. home with seaview from every room plus lge. workshop or cabin. $74,500.

CALL MEL TOPPING
Eves. 537-2426 — Days 537-5515

PENDER ISLAND
Acreages
Nearly 1 acre treed, power and water $7900.
10 acres, treed, arable. $32,500.
60 acres Saturna Island, some W-F $59,500

Deaths and funerals

305 DEATHS and FUNERALS

COX — Olive Mary, June 28, 1976 at the Nanaimo Regional Hospital. Age 75 years. She was predeceased by her husband Arthur R., in 1976.
Private cremation, no service by her own request. Donations in her memory may be made to the Cancer Society. Arrangements through the Memorial Society of B.C., and First Memorial Services Ltd., Nanaimo.

DAVISON—Suddenly on July 1, 1976, in Victoria. Mr. William Herbert Davison, LL.B., aged 55 years, a resident of Victoria. He leaves one son Douglas of Stoney Mountain, Manitoba; one daughter Mrs. D. (Marilyn) Davis of Winnipeg; one grandson Lee; one brother James Edward of Coquitlam
Private funeral service will be held in McCall Bros. FLORAL CHAPEL on Monday, July 5, at 3:00 p.m.

FORREST, HARRIET—In Toronto, June 12, 1976, in her 88th year, Harriet Forrest, widow of Commander Fraser Forrest. Born in Aberdeen, Scotland, and for many years a resident of Victoria and Vancouver, B.C. Survived by one son, Donald, of Toronto and one brother, Jack Rae, in England.
Crematory funeral held June 15, 1976. Memorial donations may be made to the Canadian Arthritic and Rheumatism Society.

HARRISON — At the Memorial Pavilion on July 2nd, 1976, Captain George E. Harrison, born in Ireland and a resident of Victoria for many years. He leaves his wife, Mrs. Ruby M. Harrison and his step-daughter, Joan Cragg, 546 Harbinger Ave. and his step-son, George L. Brodie, Nelson, B.C. Captain Harrison served during the First and Second World Wars; was a member of the Army, Navy and Air Force Veterans, Victoria Unit No. 12 and The Royal Canadian Legion, Pro Patria Branch and was an active member of the Poppy Fund Committee.
Service under the auspices of the Army, Navy and Air Force Veterans and the Pro Patria Branch will be held in the Sands Mortuary Limited, "Memorial Chapel of Chimes" on Tuesday, July 6th, 1976 at 1:00 p.m. Rev. Dr. H. W. Kerley officiating.
SANDS—VICTORIA

HISCOCK—At Victoria General Hospital on July 1, 1976, Mary Ada, aged 64 years, beloved wife of John Charles, mother of Kim and Carol (Campbell) and dearest granny to Barbara, Craig and Heather.
Memorial service will be held in St. Saviour's Church, Henry and Catherine Streets on Monday, July 5 at 3:00 p.m., with the Rev. J. Vickers officiating. (Flowers declined with thanks. Donations may be made to the G. R. Pearkes Clinic, 3970 Haro Road.) McCall Bros.

JONES — On July 2nd at Royal Jubilee Hospital, Mr. Leslie E. Jones, aged 78 years. Beloved husband of Mrs. Margaret Jones of 3650 Rowland St. Mr. Jones served overseas with the 88th Battalion during the First World War. He was a life member of the A.N. and A.F. Veterans and a member of the F.O.E. No. 12. Besides his wife, Margaret, he is survived by four sons, Leslie, Frederick, Wilfred, all of Victoria; and Albert of Vanderhoof, B.C., 10 grandchildren, five brothers, one sister and nieces and nephews.
Funeral services will be held at 11 A.M. Tuesday, July 6th in Haywards Thomson and Irving Funeral Chapel, 1625 Quadra St. Padre J. A. Roberts will officiate. Flowers gratefully declined.

LAVERY—In Ladysmith General Hospital on July 2nd, 1976, Muriel Louise Lavery (nee MacWilliam), aged 65 years, late residence Olsen Road. She leaves her son, James Paxton, Ladysmith; several nephews in Quebec and one niece in Ontario. Mrs. Lavery was born in Quebec City, living there and in Montreal until coming to Vancouver Island in 1968.
Cremation services were held in Sands Ladysmith Funeral Chapel, Ladysmith, B.C.
SANDS — LADYSMITH

LAW — Peacefully on June 30th, 1976, Mrs. Constance Law, aged 71 years. Born in Yorkshire, England and a resident of Langford, B.C. for the past year, late residence 53-2807 Sooke Lake Rd., formerly of Victoria, B.C. She leaves her loving husband, Bert, at home; son, Bill, Langford; grandsons, David, Douglas, Gregory; granddaughter, Christine; brothers, Bert and Joseph; sisters, Mary, Marion, Catherine, Margaret and Josephine.
Memorial service will be held in Sands Funeral Chapel of Heather, Colwood, B.C. on Monday, July 5th, 1976 at 1:00 p.m. Rev. H. Mortimer officiating. Flowers gratefully declined. Those so desiring may contribute to the Canadian Cancer Society, 857 Caledonia Ave., Victoria.
SANDS—COLWOOD

McINTOSH—In Victoria, B.C. on July 1st, 1976, Henrietta McIntosh, in her 93rd year, of 1311 Point St. Survived by 2 sons John A. of Fairview Alta., Colin of Victoria, 1 daughter Mrs. Valerie Simpson of Miami, Florida, a brother Robert Dobson of Middlesborough, Eng., 1 sister Mrs. Hilda Young of Guelph, Ont., 6 grandchildren, 3 great grandchildren, nieces and nephews. Mrs. McIntosh was a War Bride in World War 1 and taught school in Canada and England for many years.
Funeral services will be conducted by Rev. W. J. Hill on Monday July 5th at 11 a.m. from St. Michael and All Angels Church followed by interment. Hayward's Thomson & Irving Funeral Chapel in care of arrangements.

McTAVISH — Peacefully in hospital on July 3rd, 1976, Mrs. Alice Geneive McTavish, aged 72 years. Born in Victoria, B.C. and a resident of Langford, B.C. for the past 68 years, late residence, 674 Atkins Rd. She leaves her loving husband, Voilie at home; sons, Art and Roy, Langford, B.C. and Gus, Victoria, B.C. 5 grandchildren; her brother, Dave Scafe, Langford, B.C. and her sisters, Mrs. A. (Gertrude) Aikman and Mrs. Hazel Olson, Langford, B.C. Mrs. McTavish was a past president of the Catholic Women's League of Our Lady of The Rosary Church.
Prayers will be offered in the Sands Funeral Chapel of Heather, Colwood, B.C. on Tuesday, July 6th, 1976 at 8:00 p.m. Mass will be celebrated in Our Lady of The Rosary Church, 794 Goldstream Ave., Langford, B.C. on Wednesday, July 7th, 1976 at 2:00 p.m. Rev. Father W. J. O'Brien celebrant.
SANDS—COLWOOD

MASSON — At the residence on July 2nd, 1976, Mrs. Jane Ann Masson, aged 98 years, born in Stonehaven, Scotland and a resident of 1106 Marchant Rd. for 9 years, formerly of Saskatchewan. She leaves her sons, George, Nanaimo, B.C. and Jim, Stewart, B.C.; daughters, Clara Royston, Brentwood, B.C.; Susie Watson, Saskatchewan; Mamie Loy and Belle Loy, Saskatchewan and Florie Booth, Edmonton, Alberta; 19 grandchildren and 28 great-grandchildren. Predeceised by her husband, George in 1963 and her son, John in England in 1944.
Service will be held in the Sands Funeral Chapel of Roses, Sidney, B.C. on Tuesday, July 6th, 1976 at 10:30 a.m. Rev. Jack Wood officiating.
SANDS—SIDNEY

NYSTRAND — In Hospital on June 30, 1976, William Nystrand, aged 92 years, late of 525 Johnson Street. Born in Sweden and a resident of Victoria since 1966.
Funeral service will be held on Monday, July 5, 1976, at 1:30 p.m. in Hayward's Thomson and Irving Chapel, 1625 Quadra at Balmoral. Major Ivan McNelly officiating followed by interment in Royal Oak Burial Park.

RAINE — In Victoria General Hospital on July 2, 1976, Mary Jane Raine aged 93 years, resident of Victoria for 15 years, late of Rose Manor. Widow of Thomas C. Raine, she is survived by 1 son, Ronald N. Raine of Vanocuver and 1 daughter, Doris M. Gilbert of Victoria; 3 grandchildren and 4 great-grandchildren.
Private funeral services will be held in McCall Bros. Family Chapel. (Flowers gratefully declined.)

305 DEATHS and FUNERALS

RENNIE — Peacefully in hospital on July 1st, 1976, Mr. Roy Rennie, aged 50 years, born in Yorkton, Saskatchewan and a resident of Langford, B.C. for the past 24 years, late residence, 2779 Winster Rd. He leaves his loving wife, Hinda, at home; daughters, Mrs. M. (Barbara) Muralt, Langford, B.C., Mrs. W. (Brenda) Muhlfellner, Ladysmith, B.C. and Miss Beverly Rennie, at home; 3 grandchildren; mother-in-law, Mrs. Barbara Scheske, Chemainus, B.C. and in-laws; brothers, Harry, Burnaby, B.C. and Lionel, Aldergrove, B.C.; sisters, Vera, Yorkton, Sask., Margaret, Terrace, B.C. and Leona, Prince Rupert, B.C.; sister-in-law, Mrs. Florence Rennie, Yorkton, Sask.; nieces, nephews and many friends. Predeceased by his parents, Mr. and Mrs. Alfred Downs Rennie; brothers, David and Alfie and his sister, Audrey.
Mr. Rennie served overseas during the Second World War with Canadian Tank Corps and was a member The Royal Canadian Legion, Prince Edward Branch No. 91, Langford, B.C.
Service will be held in the Sands Funeral Chapel of Heather, Colwood, B.C. on Monday, July 5th, 1976 at 3 p.m. Rev. David R. Stiven officiating. Flowers gratefully declined. Those so desiring may contribute to the B.C. Heart Foundation, 1008 Blanshard St., Victoria, B.C.
SANDS — COLWOOD

SINCLAIR—In Victoria, B.C. on June 30, 1976, Mrs. Margaret Buchanan Sinclair of 1555 Richmond Rd., born in Dumbartonshire, Scotland and a resident of this city for over 30 years. She is survived by her husband William (Bill) at the residence; 2 sons, Bill and Ken Young, both of Trail, B.C.; 2 daughters, Mrs. Robert (Nora) McFarlane of Victoria and Mrs. Eric (Mildred) Bishop of Calgary, Alberta; her mother, Mrs. William Frame of Russell, Man.; 3 sisters, Mrs. Robert Glassman of Russell, Man., Miss Ann Frame of Trail and Mrs. Jean Brown of Victoria; 7 grandchildren; 1 great-grandson.
PRIVATE funeral service in the FAMILY CHAPEL of McCall Bros. on Monday, July 5, at 1:15 p.m. with the Rev. J. A. Roberts officiating. (Flowers gratefully declined)

SWAN — Peacefully in Victoria, B.C. on July 2, 1976. Mrs. Grace Swan, aged 90 years, born in Sittingbourne, Kent, England and a resident of Victoria since 1911. Mrs. Swan leave her loving husband George, in Victoria and nieces in England.
Funeral services will be held in St. Albans Church, 1488 Ryan St., on Tuesday, July 6 at 2:00 p.m. with Rev. F. W. Hayes officiating. Arrangements by McCall Bros. Funeral Directors.

THOMPSON — In hospital in Victoria on July 2, 1976 Donald Knowles Thompson, aged 61 years of 2677 Heron St. Born in Edmonton and a resident of Victoria for 29 years. He is survived by his loving wife Florence; 1 son Donald and daughter-in-law Kathy of Mill Bay. Daughter Nursing sister Elizabeth Thompson, stationed in Cornwallis, N.S.; an aunt in Vancouver and cousins in Vancouver and Edmonton. He served in RCAF from 1939-1945 and was a member of Pro Patria Branch Royal Canadian Legion.
Prayers will be held in McCall Bros. FLORAL CHAPEL on Monday, July 5th at 7:00 p.m. Mass will be held in St. Patrick's Parish Church on Tuesday, July 6 at 11:00 a.m. Flowers gratefully declined. (Friends if desired may contribute to the Cancer Fund, 857 Caledonia.)

WILLIAMS—Passed away in Victoria on Thursday, July 1st, 1976, Mrs. Eliza Ann Williams, in her 103rd year and had been a continuous resident of Victoria for 82 years. She was predeceased by her husband Thomas in 1955. She leaves her son, Fraser M. Williams; her sister Mrs. George Moir (Hanna); niece Mrs. Charles Martin (Florence); and nephews Mr. A. J. Heighes and Mr. William Heighes; all of Victoria; sisters Mrs. H. Thomas (May) of Saskatoon and Mrs. Charles Fraser (Ethel) of Ottawa; one granddaughter, Mrs. Don Kerr (Tolela); 4 great-grandchildren, Mrs. Michael Drake (Diane), Denver, Col., Mrs. Douglas Gent (Marguerite), Mr. David Kerr and Miss Joanne Kerr of Victoria; 5 great-great-grandchildren all of Victoria; numerous nieces and nephews.
Funeral service in the FAMILY CHAPEL of McCall Bros. on Monday, July 5 at 2:15 p.m. with the Rev. J. Travis officiating.

308-A CARDS OF THANKS

I wish to express my thanks to all my friends for their words of sympathy, flowers, cards and donations in the passing of my dear husband Ivan Howes, and special thanks to Reverend Trevor Williams.
—Hilda Howes

We sincerely wish to express our thanks to relatives, friends and neighbours, for their kind thoughts and condolences in our time of sorrow, with the passing of Ethel G. McIlwaine, our beloved wife, mother and grandmother, whose love, humor, and throughtfulness of others, will be sorrily missed.
Clifford McIlwaine and family.

The family of the late Charles Nelson would like to convey our sincere thanks to the many friends and neighbours for their many acts of kindness and sympathy during our recent bereavement. Special thanks are extended to his associates in the Post Office, members of the Gorge Vale Golf Course, Rev. Isles, and Mr. Bert Longhurst of McCalls Funeral Home.
—Marge Nelson and family

I would like to thank all my many friends for the many lovely flowers, plants, cards, and visits, while I was in hospital. Thanks to all the nurses on 3rd Central, Royal Jubilee Hospital, for all their kindness; also Dr. Buffan.
—Mrs. Edith Taylor

309 IN MEMORIAMS

PETERSON — In loving memory of a dear husband and father who passed away July 2nd, 1975.
—Always remembered by his loving wife Hannah and family.

THEY SHALL GROW NOT OLD, AS WE WHO ARE LEFT GROW OLD, AGE SHALL NOT WEARY THEM, NOR THE YEARS CONDEMN, AT THE GOING DOWN OF THE SUN, AND IN THE MORNING, WE WILL REMEMBER THEM.
WITH GRATITUDE, SANDS.

310 FUNERAL DIRECTORS

McCall's
MONDAY
SINCLAIR, Mrs. Margart B.
Private Service
1:15 p.m.—FAMILY CHAPEL
STACEY, Mrs. Laura
2:00 p.m.—ST. ANDREW'S CATHEDRAL
WILLIAMS, Mrs. Eliza A.
2:15 p.m.—FAMILY CHAPEL
HISCOCK, Mrs. Mary
MEMORIAL SERVICE
3:00 p.m.—ST. SAVIOR'S CHURCH
DAVISON, Mr. William H.
Private Service
3:00 p.m.—FLORAL CHAPEL
TO BE ANNOUNCED
SWAN, Mrs. Grace
RAINE, Mrs. Mary Jane
THOMPSON, Mr. Donald K.
McCALL BROS.
Floral Funeral Chapels
385-4465

Hayward's Thomson & Irving
Funeral Chapels
1625 Quadra St.
384-2612 — 386-3505

Sands
SERVING VANCOUVER ISLAND
WE CARE
Dedicated to service
Sensible Prices
SANDS FUNERAL CHAPELS
VICTORIA 388-5155
SIDNEY 656-2932
COLWOOD 478-3821
DUNCAN 746-5212
LADYSMITH 245-2331
NANAIMO 753-2032
Your seven community Chapels, Independently Family Owned and Controlled. Sands since 1912.

NSM NATIONAL SELECTED MORTICIANS
VICTORIA, 388-5155
SIDNEY, 656-2932
COLWOOD, 478-3821
DUNCAN, 746-5212
LADYSMITH, 245-2331
NANAIMO, 753-2032
Removal And Service Arrangement
Covering Vancouver Island
A Division of Sands

INTERNATIONAL FLIGHT CARE
Specializing in forwarding to or from anywhere
WORLD WIDE FUNERAL INFORMATION SERVICE
call collect
or cable
"Mortuary Victoria"
A Division of Sands

FIRST MEMORIAL SERVICES
Serving the Public and Exclusive Undertakers for the Memorial Society of B.C. 658-5244.

KILSHAWS
1115 FORT ST.
AUCTION
THIS
Friday—7 P.M.
"A Bit of Olde England"
A
Tremendous Consignment
OLD ENLGISH FURNITURE
ANTIQUES AND REPRODUCTIONS
Welsh Dressers
CHESTS
BUREAUS—BOOKCASES
SIDEBOARDS
FINE DINING ROOM SUITES
17 OIL LAMPS
BEDROOM STES.
WARDROBES
China Cabinets
BRASSWARE
BRASS & BRASS
CLOCKS
FRENCH TORTOISESHELL CLOCK
OAK PLAYER PIANO (CANADIAN
ASSORTED KITCHEN CABINETS
ESTATE JEWELLERY
A capacity sale for your inspection WED., THURS. AND SALEDAY,
Friday — 7 P.M.
KILSHAWS
AUCTIONEERS LTD.
1115 Fort St. 384-6441
6 Generations of Auctioneers

Deaths and funerals

311 MONUMENTALS

CUNNINGHAM FUNERAL CHAPEL
1155 Fort Street
Phone 384-5512 or 384-8626
Offering dignified moderate service for all. Geo. S. Cunningham, owner, manager.

STEWART MONUMENTAL Works Ltd.
ESTABLISHED 1896
Memorial of Distinction
Marble fireplace and toiletops
1402 May St. 384-3452

"The Finest in Craftsmanship"
MORTIMER'S MONUMENTS
633 DAVID ST. 383-6421
ESTABLISHED 1877

There is some one who
misses you sadly,
And finds the time long
since you went,
There is some one who thinks
of you always,
And tries to be brave
and content.
Gone is the face we loved
so dear,
Silent the voice we loved
to hear;
'Tis sad, but true,
we wonder why,
The best are always
the first to die.

There is some one who
misses you sadly,
And finds the time long
since you went,
There is some one who thinks
of you always,
And tries to be brave
and content.
Gone is the face we loved
so dear,
Silent the voice we loved
'Tis sad, but true,
we wonder why,

313 MISCELLANEOUS

IN MEMORIAL DONATIONS
to be used exclusively for
CANCER RESEARCH
should be directed to
CANADIAN CANCER SOCIETY
857 Caledonia Ave., Victoria.

MEMORIAL SOCIETY OF B.C.
Dignified Final Arrangements
At Minimum Cost
Brochure and full details
from the VICTORIA branch
727 Johnson Street, Victoria
385-5214 (24-hour)
Lifetime Membership $5

TENDERS FOR READY-MIX
Sealed tenders will be received by the undersigned up to 2:00 p.m. P.D.S.T., Thursday, July 8, 1976, for the supply and delivery of about 300 cu. yds. of 3 sax (240-Lb.) ready-mix to be used for pipe bedding at a site east of Cherry Tree Bend and south of Hallburton Road. Delivery is expected to be between July 15th and August 15th.
The lowest nor any tender not necessarily accepted.
Greater Victoria Water District,
479 Island Highway,
Victoria, B.C.
V9B 1H7

LUNDS
926 FORT ST.
AUCTION
TUES. 7 P.M.
FURNISHINGS
GOOD RUGS
QUALITY UPRIGHT PIANO
COLONIAL CHESTERFIELD SUITES
MARBLE TOPPED COFFEE & OCCASIONAL TABLES
EXPENSIVE 9-PCE. MAHOG. DUNCAN PHYFE DINING ROOM STE.
"ANDREW MALCOLM" TABLE AND 4 CHAIRS
WALNUT DINING STE.
BEDROOM SUITES AND FURNISHINGS
OAK HUTCH
STAINED GLASS WINDOWS
DOLL'S HOUSE
EXERCISE BICYCLES
REFRIGERATORS-RANGE
PORT. DISHWASHER
CARTOP BOAT
9' SAILBOAT
COINS & STAMPS
LUNDS AUCTIONEERS & APPRAISERS PHONE 386-3308

VILLAGE AUCTION LTD.
ANTIQUE AUCTION

We hereby proclaim on behalf of Lew Williams that you are going to be pleased with our next sale.

Lew promised us a fine display of antique pine furniture and he has come through with flying colours. Pine just for starters and we mean just for starters.
We have a seeing is believing antique auction and it is all thanks to the fine buying of Lew Williams. We realize it is always a matter of taste and we hope we have just what your taste buds want.

Magnificent 8-piece oak dining room suite; 4 ornate brass and iron beds; antique pine corner cabinet; double pedestal oak roll-top desk; 2 magnificent carved oak armchairs; hanging brass oil lamp; 3 beautiful upright pianos; parlour pump organ; Victorian banquet table lamps; ornate Vienna wall clock; magnificent mahogany highboy dresser; antique pine harvest table; set of brass scales; rare brass face French peasant farm clock; superior mahogany flat-top desk, elegant crystal chandelier; 10-piece mahogany dining room suite; antique pine wardrobe cabinet; marble top washstand; copper ale tankards; English iron base pub table; fine display of framed prints and pictures.

Elegant rosewood framed upholstered settee; several entrance hallstands, large set Wedgwood china dinner service; cement column garden sun dial; long handled brass warming pan; fine quality 7-piece parlour set; pair highly carved oak hall chairs; gold velvet upholstered chaise lounge; 5-piece carved oak bedroom suite; fine display of copper and brass; antique pine blanket chests; colorful pub mirrors; cranberry glass sugar castor; Regency upholstered sofa; unusual Victorian mahogany wardrobe; 1930's era floor lamp, basin and jug sets; Victorian Duchess dresser; pine chest of drawers, drawleaf oak banquet dining table; crock pantry bowls and cannisters; carved oak wall barometer.

It certainly is a sale to proclaim so why not plan now to attend.

PLACE: THE HOLYROOD HOUSE
2315 Blanshard St.
Victoria, B.C.
385-9313

TIME: Wed., July 7—7:30 p.m.
Thurs., July 8—7:30 p.m.
Fri., July 9—7:30 p.m.

PREVIEW: All Day Tuesday, July 6 from Noon till 9 p.m.

NOTICE TO CREDITORS AND OTHERS
IN THE MATTER OF THE ESTATE OF WILLIAM M. NEIL, DECEASED, LATE OF VICTORIA, BRITISH COLUMBIA.
NOTICE is hereby given that creditors and others having claims against the Estate of William M. Neil, deceased, formerly of 3304 Cook Street, Victoria, British Columbia, are required to send full particulars of such claims to GARY M. TINDALL, Barrister & Solicitor, 3490 Saanich Road, in the City of Victoria, in the Province of British Columbia, on or before the 25th day of August, A.D. 1976, after which date the estate assets will be distributed, having regard only to claims that have been received.
GARY M. TINDALL
Barrister & Solicitor
3490 Saanich Road,
Victoria, B.C.

DEFENCE CONSTRUCTION (1951) LIMITED
PROJECTS: (a) Replacement of Freight Elevators 3 Buildings (Dockyard), CFB Esquimalt, B.C. File: ES 665 10.
(b) Alterations and Additions to Power and Lighting (Ranch Point), Nanoose Bay, B.C. File: ES 604 10.
INDIVIDUAL SEALED TENDERS, marked as to content addressed to the undersigned must be received not later than 3:00 p.m. E.D.T.
for (a) above: WEDNESDAY, July 28, 1976
for (b) above: THURSDAY, July 29, 1976
Plans, specifications and tender forms will be available for viewing at Construction Associations at Vancouver, Victoria and DCL Vancouver and Victoria Branch Offices. Tender documents may be obtained by Prime Contractors only from DCL Plans Section, Ottawa, at the address below on deposit of $100.00 payable to Defence Construction (1951) Limited for each set for each project.
Security deposit as called for in the Tender Documents must accompany tenders.
N.J. Smith, Secretary,
Defence Construction (1951) Limited,
225 Metcalfe Street,
OTTAWA, Ontario.
K1A 0K3

THE CORPORATION OF THE DISTRICT OF SAANICH SUPPLY AND APPLICATION AGGREGATE SEAL COATS
Sealed Tenders, clearly identified as to number, will be received by the Purchasing Agent, Saanich Municipal Hall, 770 Vernon Avenue, Victoria, B.C., up until 3:00 p.m., Wednesday, July 14th, 1976 for the following work:
Tender 11/76—Supply and Application—Aggregate Seal Coats—Approximately 10 miles
Tender forms and specifications may be obtained from the office of the undersigned. Lowest or any tender not necessarily accepted.
(Mrs.) E. Bowering
Purchasing Agent

SHERIFF'S SALE
Under and by virtue of a Writ of Fieri-Facias issued out of the Supreme Court of British Columbia, Victoria Registry, and to me directed against the goods and chattels of Leslie Pelvay, I have seized and will offer for sale by public auction at 3321 Tennyson Avenue, Victoria, B.C. on Friday the 9th day of July, 1976, at the hour of 10:00 o'clock in the forenoon all the right, title and interest of:
One 1975 Ford Mustang II, Serial No. 5R04F154356.
Terms of Sale: On a where is and as is basis, cash plus 7% Sales Tax.
For further particulars apply to the office of the undersigned.
W. A. Lee
Sheriff
Vancouver Island
Region No. 1
Sheriff's Office
Victoria Law Courts
Victoria, B.C.
June 30, 1976.

SHERIFF'S SALE
Under and by virtue of a Writ of Fieri Facias issued out of the County Court of Victoria and an Order by Judge Ladner issued out of the County Court of Victoria, and to me directed against the goods and chattels of Robert Cloutier, I have seized and will offer for sale by public auction at 3321 Tennyson Avenue, Victoria, B.C. on Friday the 9th day of July, 1976, at the hour of 10:00 o'clock in the forenoon all the right, title and interest of:
One 1973 Pontiac Sedan, Serial No. 7K69531311620.
Terms of Sale: on a where is and as is basis, cash plus 7% Sales Tax.
For further particulars apply to the office of the undersigned.
W. A. Lee
Sheriff
Vancouver Island
Region No. 1
Sheriff's Office
Victoria Law Courts.
Victoria, B.C. June 30, 1976

Notice of Application for Change of Name
NOTICE is hereby given that an application will be made to the Director of Vital Statistics for a change of name, pursuant to the provisions of the "Change of Name Act," by me: Ms. Carol Ann Fraser of At. No. 208-908 Market St. in Victoria, in the Province of British Columbia, to change my name from Carol Ann Fraser to Carol Ann Nussey.
Dated this 4th day of July, 1976.
Carol Ann Fraser

NOTICE TO CREDITORS AND OTHERS
IN THE MATTER OF THE ESTATE OF ROGER GUEUTAL, deceased, sometimes known as ROGER A. GUEUTAL and ROGER ADOLPH GUEUTAL, deceased, late of 130 Howe Street, Victoria, British Columbia.
NOTICE is hereby given that creditors and others having claims against the estate of the above-named deceased are hereby required to send them to the undersigned Executor at Ste. 201-1012 Douglas Street, Victoria, British Columbia, before the 31st day of July, 1976, after which date the Executor will distribute the said estate amongst the persons entitled thereto, having regard only to the claims of which he shall then have received notice.
PATRICK J. SINNOTT
Executor

MALASPINA COLLEGE NOTICE OF CONTRACTORS
Sealed Tenders are invited by Malaspina College Technical and Vocational Institute Council, Nanaimo, B.C., for:
SUPPLY AND ERECTION OF STRUCTURAL STEEL AND METAL DECKING
Malaspina College New Campus, Contract Number G-4, Gymnasium.
Tenders will be received up to 2:00 P.M., Thursday, July 22, 1976, at the office of the Construction Manager:
Concordia Management Company Limited, Site Office, Top of Fifth Street, Nanaimo, B.C.
and those received to that time will be opened in public at 2:00 P.M at the site office, across from the Army Camp, Fifth Street, Nanaimo, B.C.
Tendering Documents may be obtained at the site office of the Construction Manager, New Malaspina College Campus, Nanaimo, B.C., on or after 2:00 P.M., Monday, July 5, 1976.
Tenders must be filed on the form provided. The lowest or any tender will not necessarily be accepted. Bid Bond for 10% of the tendering prices must accompany each tender.
CONCORDIA MANAGEMENT COMPANY LIMITED

Special Offer
FOR PRIVATE PARTY CLASSIFIED ADVERTISERS
Use this handy coupon to place your Classified Advertisement and save money.

Name .....
Address .....
.....
Phone No. .....
Signature .....
FILL OUT AND MAIL, OR DELIVER IN PERSON TO
SPECIAL OFFER
Victoria Press Ltd.,
P.O. Box 300,
Victoria, B.C.
V8W 2N4.

No. of Insertions ..... Amount Enclosed $.....
Your ad will run as soon as possible upon receipt of this coupon and payment, or please specify consecutive dates:
.....
.....
Classification Number ..... 10 WORDS MINIMUM

10 Words for 1 insertion in The Daily Colonist and Victoria Times: $1.00
10¢ for each additional word
10 Words for 3 insertions in The Daily Colonist and Victoria Times: $2.50
25¢ for each additional word.
10 Words for 6 insertions in The Daily Colonist and Victoria Times: $4.00
40¢ for each additional word.

All ads must be written in regular classified style, and run on consecutive days.
All real estate, mobile home, rental and business advertising is considered to be commercial advertising and will not qualify for this special offer.
SEND CHEQUE or MONEY ORDER
— NO REFUNDS —
This coupon valid until Sept. 1, 1976

THE DAILY COLONIST AND VICTORIA TIMES

Airlines squeezed

Breaking even tougher than breaking sound barrier

Canadian Press

Bilingual traffic control is not the only problem besetting Canada's two major airlines these days.

Operating at financial losses, Air Canada and CP Air are in a competitive squeeze for more lucrative runs and trying to keep the style and speed of their planes in tune with the times.

In the race for speed, they are also-rans. But breaking even in the marketplace is more important at the moment than breaking the sound barrier, their spokesmen say.

And at least partly for that reason, they have no immediate plans for the Anglo-French Concorde, which zips along at twice the speed and at disturbing rates of noise and cost.

"The existing Concorde is a controversial airplane but we still feel that sometime in the future there will be a commercially viable supersonic," said Ian Macdonald, director of flight planning for Air Canada.

"We certainly don't contemplate buying in the next five or six years," he said. "But if a new Concorde or a similar plane from the United States is developed, we could reconsider."

A CP Air spokesman was even less enthusiastic.

"Economics being what it is today, the supersonic transport is a long way off and this suits us fine," he said.

More attractive to CP Air would be a better return for its present efforts. After 16 years of profits, the privately-owned airline lost $16.4 million last year.

To counteract the loss, it said it would even pool some services with Air Canada for a greater share of the market than the federal government now allows.

Vancouver-based, it is allowed only up to 25 per cent of the cross-country market while the publicly-controlled Air Canada gets 75 per cent.

One of the restrictions imposed on CP Air by transportation policy and licence requirements is that it can fly only as far east as Montreal. With limited exceptions, most of its westbound flights are forced to fly directly to Vancouver.

"The government continues to restrain the so-called competitive air service in a virtual straitjacket of inflexibility," CP Air president Ian Gray said recently.

He said the company is required to operate nearly every flight in both directions as a "through flight," even though this means operating at unpopular times with light loads.

"It means inefficient utilization of aircraft, wastage of fuel and failure to meet the customer requirements," Gray said. "This restriction is counter-productive and should be removed."

He said the airline would be satisfied with an increase of two per cent a year of the market, up to a maximum of 45 per cent by 1985.

The airline feels that Air Canada needed protection in its early days, he said, but not any longer since it is the sixth or seventh largest carrier in the world.

Transport Minister Otto Lang suggested in Montreal last November that he might consider reducing Air Canada's share of the market to give it more competition.

However, spokesmen in his department said recently the situation is still being considered but they would not indicate whether changes would be made.

Air Canada, which went into the red by $12.6 million last year, has dropped some of its poorer-paying regular runs and would like to drop even more.

At the same time, it is expanding its charter market and has a subsidiary, Econair Ltd., which deals only in charters and leases Air Canada planes for those flights.

Although the charter fares are less expensive than those for regular runs, they bring in a better return, an Eonair spokesman said.

"We try to develop new markets that will be attracted by lower fare," he said. "There are certain restrictions involved, including that the customer buys a ticket well in advance."

"That way, we can attract more people and enjoy a bigger load factor."

But the spokesman said that although the fares are lower, they are not likely to dip farther. In fact, with higher fuel costs, they are more likely to rise.

The charters, he said, haven't hurt the regularly-scheduled service.

"We don't think they're affected to any great degree because we're developing new markets," he said. "We've done some surveys, and a good 70 per cent of our passengers are new passengers."

They are also growing in popularity. About 53,000 advance bookings have been made for this summer compared with the 28,000 seats reserved a year ago.

Meanwhile, CP Air is cutting back on its charter flights, especially those overseas, because of heavy competition. A spokesman for the airline said its charters last year accounted for only $6.9 million of its total $333-million revenue.

However, the charters it does undertake pay their way because they are operated on a "back-to-back" system, in which a full plane flies to a destination and picks up a waiting load for the return trip.

As a result, there is top utilization of fuel and aircraft, the spokesman said.

The so-called "family of aircraft" is a concept considered by both airlines, but favored more by CP Air.

With supersonic aircraft out of the question for the time being, the company said that having a uniform type of aircraft—it prefers its Boeing to its Douglas—means standardization of parts and more efficiency in maintenance and pilot training.

However, the family concept is "some years down the road" because of the current economic situation, he said, and there is no new equipment now on order.

He said the Boeing 747 is best suited to CP Air's needs because of its short-range takeoff and large cargo capacity, especially required for northern air routes.

Air Canada, on the other hand, tends toward more variety in its fleet. It employs Douglas, Lockheed and Boeing aircraft.

A spokesman said a family of aircraft might benefit smaller airlines by cutting down on the inventory of spare parts required on the job, but added:

"The aerospace industry is a very risky industry and placing your eggs in one basket can be a risky business."

LANG:

- **We're not out of air traffic crisis**
- **Government must sell bilingualism**

Pact needed to dispel doubt—minister

OTTAWA (CP) — Transport Minister Otto Lang today said the government's recent agreement with English-speaking air traffic controllers and pilots was necessary to nullify any future criticisms they might have about the safety to bilingual air control when the service is eventually implemented in Quebec.

"We don't want the pilots or controllers to have a leg to stand on when it comes a question of implementing air traffic services bilingually in the province of Quebec," Lang said during the radio program Capital Report.

Lang said the extra assurance provided by the agreement also served to dispel any doubts travellers might have about the safety of bilingualism in Quebec's control towers.

The controversial agreement, which has prompted the resignation of Jean Marchand as federal environment minister and has drawn bitter criticisms from French-speaking controllers and opposition MPs, spelled out procedures for testing the safety of bilingual air control.

The agreement also established that the issue will be studied by a special three-man commission, who must submit a unanimous report to a Parliamentary vote free from direct party loyalties. A free vote is usually reserved for issues tied directly to a member's conscience such as capital punishment and has never been used for a labor dispute.

Prime Minister Trudeau has called the bilingual air traffic control issue the most serious threat to national unity since the conscription crisis rocked the country in 1942.

Lang said during the broadcast that "we are not out of that crisis" but the agreement has "probably quieted temporarily the outrage about the head-long rush into bilingualism in Anglophone Canada."

He said the government still had a selling job to do to convince English-speaking Canadians of the importance of Trudeau's bilingual policies, "but at the moment we've got the other problem of deeper concern in the province of Quebec that we may not in fact be able to carry out our commitment towards the bilingual Canada."

Lang acknowledged some Quebec concern that the government had capitulated to the English-speaking air workers' demands with the agreement and was thereby backing down on its commitment to bilingual air control.

However, he said that the government had held fast to its original intention to eventually establish bilingual air traffic control wherever it was safe to do so and that the issue was not negotiable.

Lang also reiterated his belief that the media had not reported the issue well.

"One of the things that was really obvious in the course of this debate in this crisis was the bad job that the press and the media, the information services as a group, did in making people aware of what was really involved."

A transcript of the program was released in advance.

—AP

Stepping light and fantastic

Rina Messenger, who represents Israel in Miss Universe contest, leads other contestants in practicing hora, an Israeli folk dance. Impromptu session was held aboard a Hong Kong ferry last week. It was all part of rehearsal for July 11 beauty pageant. Concentrating on their footwork are Miss Turkey, Manolya Onur (centre) and Miss Ecuador, Gilda Plaza. They will be among women vying for title won last year by Miss Finland, Anne Pohtamo.

Moratorium pressed

Whale quotas 'totally useless'

VANCOUVER (CP) — The Greenpeace Foundation intends to continue pressing for a 10-year moratorium on whale hunting, despite the reduction of whaling quotas set recently by the International Whaling Commission, a foundation director, Dr. Patrick Moore, said Friday.

"We must reiterate our position on a 10-year moratorium on the killing of whales. The IWC quotas system has proven totally useless," Moore said in a statement.

"If the Russians or the Japanese do not wish to adhere to quota restrictions, they may exempt themselves by filing their intention with the commission before a certain date. Since there are so few whales left anyway, the whalers are not even meeting the quotas that are being set.

"The IWC quota system is hollow and does not show any assurance of being effective. Again, Greenpeace must go to sea to impede the killer boats and the factory ships. Again, we will put ourselves between the harpoon cannons and the bodies of the great whales," Moore said.

The commission agreed June 26 at the end of the five days of meetings in London to reduce whaling quotas, especially for sperm whales.

Moore made his statement in San Francisco where the Greenpeace VII vessel James Bay is docked for participation in United States bicentennial celebrations. The Phyllis Cormack, the other part of this year's expedition, is on patrol off the California coast.

Greenpeace spokesman Howard Arfin said the James Bay, a converted minesweeper, would leave San Francisco after the weekend festivities to confront Russian and Japanese whalers.

WAREHOUSE FOOD STORES
3475 QUADRA ST.
BURNSIDE PLAZA
47 SONGHEES RD.
877 GOLDSTREAM, LANGFORD
Langford and Burnside Plaza Stores
Open Sun., 10 a.m. to 6 p.m.
Prices Effective SUN., MON., TUES.

THE WAREHOUSE has gone "Whole Hog" to bring you the lowest prices in town!

OPEN EVERY NIGHT 'TIL 9
SAT. 'TIL 6
Langford and Burnside Plaza Stores Open Sunday 10 a.m. to 6 p.m.
Prices Effective SUN., MON., TUES. WHILE STOCK LASTS We Reserve the Right to Limit Quantities

RHODES FROZEN BREAD DOUGH White or Brown 5 Loaves 1.19
Wilson's Frozen Fancy Green PEAS 2-lb. Bag 79¢
LOCAL NEW POTATOES AVAILABLE TUESDAY! Fresh dug from the farm
CHUCK STEAK Grade A Grain fed. lb. 79¢
FRESH GROUND BEEF lb. 59¢
Young Baby Beef LIVER Sliced, lb. 59¢
Nalley's LUMBERJACK TABLE SYRUP Giant 32-oz. 89¢
YORK APPLE JUICE Large 48-OZ. Tin 49¢
WILSON'S GREEN BEANS 4 14-oz. Tins 89¢
Catelli Splendor SPAGHETTI or MACARONI 2-lb. Bag 59¢
CERTO CRYSTALS 2 2-oz. Pkgs. 49¢
CERTO LIQUID 6-oz. Bottle 55¢

One HOUR "MARTINIZING"® CERTIFIES
THE MOST IN DRY CLEANING
Fresh as a flower in just one hour
8 LOCATIONS TO SERVE YOU

HARD OF HEARING?

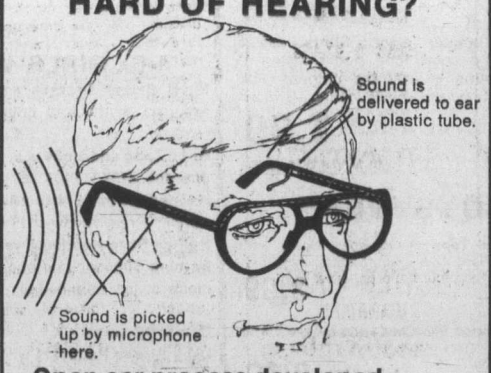

Open ear process developed especially for nerve deafness

The Clarifier CROS* instrument has been designed to make it possible for men, women and children with nerve deafness to find new hearing happiness.

This open ear process, with just a tiny plastic tube leading into your ear, may be what you have been looking for. If you have been dissatisfied with your hearing aid or have hesitated to wear one because it looks and feels clumsy or uncomfortable, Dahlberg offers you a practical alternative with the new Clarifier Cros.

*The Clarifier CROS is not a bone conduction aid and is not confined to eyeglass styles. The CROS principle is also available in behind-the-ear models.

DAHLBERG HEARING AID SERVICE
The Bay, Third Floor
1701 Douglas St., Victoria, B.C.
Phone 385-5414 or 385-1311
Hudson's Bay Company

Brutus spared unkind cut

ELGIN, Ont. (CP) — Brutus is a good-natured, 500-pound yearling buffalo who prefers the company of people to buffalo and thinks his mother is a 27-year-old service station owner who feeds him milk from quart cartons.

Dennis Debler, Brutus's owner and substitute mother, says Brutus broke out of his barn pen several times this spring and trotted down the road to the nearest farmhouse.

"He doesn't like to be petted or touched by people but he enjoys their company," Debler said. "That's why he heads for the nearest farmhouse."

"He is quite content when I'm with him. But when I try to leave, it's just like taking his mother away."

Three years ago, Debler started raising a buffalo herd on a farm in this community about 25 miles northeast of Kingston. He later sold the farm and kept part of the herd on a friend's farm.

Eventually, he bought a service station on a highway and about a year ago, began selling an dslaughtering the remainder of his herd.

Brutus was the last calf born of the original herd. He was taken from his mother about two hours after birth and was fed from a bottle.

A full-grown buffalo will reach 1,700 pounds but Debler said he is confident Brutus will never intentionally harm anyone.

Last year, Brutus was kept roped to a stake in the grass beside the service station with signs encouraging motorists to drop in and see the baby buffalo. Debler also sells buffalo burgers and buffalo steak.

Debler says he is considering selling the service station and returning to buffalo ranching.

He now sells the buffalo steak at $4.75 a pound and $4 a pound for ground burger.

The largest private herd of buffalo in Canada is owned by Dr. William Belch, 48, of Peterborough, Ont., who bought 44 buffalo at a federal park auction in Alberta in 1969.

The herd has grown to 80 or 90 animals but Belch says he cannot begin to meet the demand for orders.

—AP

How now, not cows!

In fields around University of Alaska at Fairbanks, animals found idly grazing aren't cows, or even bison. They are musk oxen, including these two at university's experimental farm. Attempts are being made to domesticate the animals for their wool which is softer and finer than cashmere.

IN-STORE WAREHOUSE SALE

the Bay

STARTS MONDAY IN LADIES', MEN'S AND CHILDREN'S WEAR. WE'VE TURNED THE STORE INTO A WAREHOUSE WITH DRASTICALLY REDUCED PRICES! SO DON'T DRESS UP. WE AREN'T. PERSONAL SHOPPING ONLY. QUANTITIES LIMITED.

LADIES' SWEATERS

Choose from great styles at great clearance prices. Short sleeve novelty pullovers in stripes, tweeds and plains; skivvies; outdoor cardigans; sleeveless striped shells. All at fantastic savings!

Now, 6.99, 9.99, 12.99

Special Purchase!
DALKEITH PULLOVERS
Another shipment just arrived of these popular Dakryl, pullovers by Dalkeith. Machine washable, 100% polyester, mock turtleneck pullover in white, cream, cornflower blue, banana and pale olive. S.M.L.
Each, 9.99
Sweater Shop, Second

LADIES' T-SHIRTS

T-shirts and tank tops with short sleeves, U-necks or round necks. In cotton or polyester. Assorted colours and styles. Broken sizes S.M.L.
2.99 to 5.99
Sportswear, Second

CONTEMPO

Summer clearance of T-shirts, shorts, tanks, tubes, pants and skirts. All at a great Warehouse Sale savings.
4.99 to 19.99
Contempo, Second

DRESSES

T-Shirt Dresses in a choice of four styles. Cool, washable 100% cotton, the ideal traveller. Solid colours of blue, red, navy, apricot or stripes of blue, brown, red or navy with white. Sizes 8-16.
Now, 6.99

The Bra Dress in a choice of 2 styles, the halter neckline or built-up strap neckline. Gored full A-line skirt with built-in bra. Colourful, printed 100% cotton. Short and long lengths. 8-18.
Short, 6.99
Long, 9.99

Cotton Dresses by Marjorie Hamilton in half sizes 14½-24½. Short sleeve and sleeveless styles in short and long lengths. Bright, floral and geometric prints.
Now, 9.99
Dresses, Second

LOUNGEWEAR

Selection of cool, summer coverings includes Indian Madras sundresses, full-length, shirred top gowns, Indian muslin caftans, jump suits, short T-shirt loungers, and more.
9.99, 14.99, 19.99

Also, long muslin gowns, 14.99 and nylon gowns with lace insert at neck, tie back and butterfly sleeves. 9.99
Loungewear, Second

KINETICA

Short, Shorts with front pockets, back patch pockets, front zipper. Red, brown, white, blue, beige, in broken sizes. 7-14.
3.99

Bathing Suits in bikini style with 5-way bra. Assorted colours and patterns. 7-14.
9.99

Assorted Tops include vests, Striped T-shirts and tops, plain and checked shirts. Assorted sizes and colours.
3.99 to 6.99
Kinetica, Second

JEUNESSE

Sundresses are halter and tube styles to fit sizes 7-14. Assorted colours and patterns.
7.99

2-Pce. Jumpsuits with button front, elastic waist, wide pockets. White. Broken sizes 7-14.
19.99
Jeunesse, Second

UNDERFASHIONS

Seamless Bra by Daisy Fresh (2901). Seamless bandeau framed in delicate lace with satiny poly cups. Nylon Lycra net back and sides. White and skintone in broken sizes. 34-38 A, B, C, D.
5.99

Corselettes. Grenier (6549) all-in-one panty corselette features lace cups, front panel, front zipper, bare rubber stay-down leg band. Skintone in broken sizes 34-42 B, C, D.
18.99

Grenier (6550) open bottom corselette with front zipper, lace cups and front panel with 6 garters. Skintone in broken sizes 36-42 B, C, D.
17.99

Better Briefs by Van Raalte are Antron III nylon elastic leg, lace applique. White, nude, pink, blue, in broken sizes 5, 6, 7.
1.89
Underfashions, Second

HANDBAGS

White Vinyl Handbags include a wide range of compartment basic styles and fashion shoulder bags.
12.99

Imported Straw Handbags in a choice of 4 styles including large totes and bucket shapes. Natural.
2.99
Handbags, Main

JEWELLERY

Costume Jewellery assortment includes necklaces, chokers and matinee lengths plus pierced and clip-on earrings. Pastel shades of yellow, green, pink, blue and orange.
99c to 3.99

Sterling Charm Bracelets are double and single link. Approx. 8".
4.99 and 9.99
Jewellery, Main

LADIES' SANDALS

Clearance assortment includes sling back sandals with flat, wedge and 1½" heel styles. Leather uppers and leather and crepe soles. Broken sizes in white, brown, tan, beige, blue, red.
11.99

Ladies' Wedge Heel Casuals of leather and fabric. Broken sizes 5½ to 9 in black, brown, rust, green, red, navy or natural.
11.99

Teeners' Casual Shoes include wedgies and flats in assorted colours.
7.99 and 9.99
Ladies' Shoes, Second

MAIN FLOOR SPORTSWEAR

Choose from a wide selection of short and long sleeve T-shirts, long sleeve button front shirt style tops.
2.99 to 9.99
Main Floor Sportswear

FASHION ACCESSORIES

Fashion Shawls are washable 100% cotton, 100% rayon and cotton/rayon blends. Triangular shape in a variety of prints, lacey and patchwork designs.
99c to 3.99

Scarf Clearance includes oblong and square shapes in polyester and nylon/acetate blends. Pastel and dark shades.
2.99-5.99

100% Cotton Scarves in a variety of prints, stripes and florals. 27"x27".
99¢

Slinky Scarves are 100% rayon oblong shape in orange, yellow, green, blue or purple.
49¢
Fashion Accessories, Main

GIRLS' SANDALS

Assorted summer sandals in natural, white and brown.
2.99 and 4.99
Children's Shoes, Second

317

Young Men's Indigo Denims to clear at a saving of 30%. Cotton denim shirts, jackets and jeans are pre-washed for a sensational fashion look. Broken sizes and styles. Shop early for best choice!
30% Off

Fashion Sweater Clearance. The remainder of our "fashion sweaters" priced to clear Lightweight acrylics, some with short sleeves, in all the exciting spring looks to complement your summer wardrobe. Assorted fancy patterns and colours. Broken sizes.
3.99

Young Men's Short Sleeve Tops in an assortment of neck and collar styles. Cotton and polyester blends, some plains, some fancies. S.M.L.
3.99 and 5.99

Young Men's 3-Piece Suits in 100% wool or blends. Some with flaps, others with patch pockets. Vested with 5 buttons. Medium rise slacks with flared leg, 26" at bottom of unfinished leg. Centre vents. Beige and blue tones in 40-44.
99.99

Assorted Brittania Jeans are 100% cotton with fancy stitch pockets. Broken sizes. (Alterations extra)
9.99

Pre-Washed Denim Cut-offs with 2 front and 2 back pockets. Indigo dyed, 100% cotton cutoffs at a super warehouse sale price. Waist sizes 28 to 36.
8.99
'317', Main Floor

MEN'S WEAR

Men's Assorted Slacks include Impulse polyester/gabardine and Dayknit pattern slacks in a good selection of sizes and colours.
19.99

Baycrest shantung look texturized polyester slacks and Days lightweight polyester casual slacks. Assorted colours and sizes.
15.99

Men's Long Sleeve Dress Shirts. Clearance of long sleeve, plain and fancy dress shirts at one low price. Shop early Monday in person for best selection.
5.99

Men's Summer Sport Shirts. Short sleeve and some long sleeve styles of 100% cotton in assorted colours. Full placket, medium point collar. Broken sizes.
2.99
Men's Wear, Main

BOYS' WEAR

Teen Boys' Tops include short sleeve knit shirts and long sleeve sport shirts. Sizes 14-20. Assorted colours and patterns.
3.99

Boys' Assorted Short and Long Sleeve Shirts includes T-shirts, rugby shirts, printed gauze shirts. Sizes 7-14.
2.99

Junior Boys' Knit Shirts with short sleeves. Sizes 4-6X.
1.99

Sport Shirts for boys sizes 4-6. Long and short sleeve styles.
2.99

Boys' Denim Cut-Offs in sizes 4-6X.
2.99
Boys' Wear, Third

CHILDREN'S WEAR

Toddlers' Sleepwear. Assorted sleepwear in sizes 2 to 3X.
1.99 and 2.99

Toddlers' Pants. Sizes 2 to 3X. 2.99

Toddlers' 2 to 3X T-shirts. 99¢

Infants' T-Shirts for sizes 12 to 24 months. 99¢

Infants' Summer Wear To Clear. Choose from dresses, boys' and girls' diaper sets, boys' and girls' pant sets, overalls, crawlers, sun and swim suits, pyjamas. 12 to 24 months. 1.99 to 5.99

Assorted Summer Wear For Toddlers includes pants, pant sets, T-shirts, shorts, tops, dresses, jackets, pyjamas, for sizes 2-3X. 1.99 to 5.99
Children's Wear, Third

4-6X GIRLS' WEAR

Short Sleeve Dresses and Jumpers in assorted styles and colours.
4.99 and 5.99

Girls' Tops and Halters in an assortment of styles. 4-6X. 99¢ to 3.99

Hooded Sweat Shirts with zipper front. Acrylic in red, yellow or turquoise. 3.99

Pull-on Style Hooded Sweat Shirt. 2.99

Bathing Suits include one piece and two piece styles and bikinis. 4-6X.
1.99 to 4.99

Denim Pit Suit. 4-6X. 9.99

Long Sleeve Pullovers with turtleneck or crew neck. Acrylic in assorted colours. 2.99

Assorted Sleepwear for girls 4-6X includes long gowns, pyjamas, baby dolls. Assorted fabrics and colours.
1.99 to 3.99

Girls' Hooded Jackets in assorted colours. 4.99

Girls' Shorts and Shortalls. 4-6X.
1.99 to 4.99
Girls' Wear, Third

GIRLS' WEAR

Short Sleeve Acrylic Cardigans are Mary Tyler Moore style in assorted colours. Sizes 7-14. 4.99

Halter Tops and Pant Tops. Sizes 7-14. 1.99 to 4.99

T-Shirts for girls 7-14. Short sleeves, assorted colours. 1.99, 2.49, 2.99

'Earth' Cotton Pants. Sizes 7-14. 4.99

Assorted Sleepwear includes pyjamas, gowns and baby dolls in sizes 7-14. 2.99, 3.99, 4.99

Assorted Jackets For Girls in a variety of colours. 7-14. 5.99

Hooded Sweat Shirts with zipper front. Acrylic in red, yellow and turquoise. 7-14. 4.99

Pullovers in short and long sleeve styles. Round neck. Acrylic in assorted colours. 3.99 and 4.99

Denim Pit Suits. 7.99, 9.99, 12.99

Shorts and Short Sets in sizes 7-14. 2.99 to 5.99

Bathing Suits include one piece, two piece and bikini styles. 7-14.
3.99 to 7.99

Girls' Halters in sizes 8 to 14X.
1.99 and 2.99

Big Tops in sizes 8-14X.
7.99, 8.99 and 9.99

Assorted Skirts include corduroy, denim and earthcloth. 8-14X. 7.99 and 9.99

Denim Shorts for girls 8-14X. 5.99

Girls' Pants. Assortment includes corduroys, earthcloths and crinkle cloths. 8-14X. 9.99, 10.99, 11.99

Pit Suits of corduroy or earthcloth. 8-14X. 19.99
Girls' Wear, Third

Baymart

Ladies' Short Sleeve Shirt is 100% polyester. 3.99

Ladies' "Scrubbie" Subs from G.W.G. Assorted "Scrubbie" denim subs in sizes 7 to 12. 10.99

Ladies' Shorts in assorted plain colours. 100% polyester. 1.99

Ladies' T-Shirts of 100% polyester in assorted plains and fancies. 1.99

Gauze Tops of 100% Indian cotton. Plains and fancies. 2.99

Pant Suits in long and short sleeve styles. 100% polyester. 10-18 12.99

Bra Dresses and Sun Dresses in assorted colour plains and fancies. Polyester and cotton. 9.99

Ladies' Italian Sandals in sizes 5 to 9. Tan and dark brown. 9.99

Men's Novelty T-Shirts with decal. 100% cotton. S.M.L. 1.49

Short Sleeve Dress Shirts of easy-care 100% polyester. 3.99

Men's Leisure Suits in assorted plain shades. 100% polyester. 9.99

Men's Motivation Shirts with short sleeves. 100% polyester in plains and fancies. 2.99

Boys' Denim Shorts in sizes 4-6X. 100% cotton with elastic waist. 1.99

Children's T-Shirt "Subs" with short sleeves and crew neck. Assorted colours. Sizes 4 to 6X. 2/79¢

Boys' "Sub" Socks in sizes 6-8½. Assortment includes nylon, cotton and orlon socks. 4/79¢

Children's T-Shirts with novelty decals. White. Short Sleeves. $1.

Oval Area Rugs are fringed nylon shags in assorted shades to complement the decor of any room in your home. 24" x 36". 4.99
42" x 66" 11.99
6' x 9' 29.99

4' x 6' Area Rugs are ideal for high traffic areas in the home. Rubber backed nylon in assorted shades. 19.99

Thermal Blankets are washable and colourfast with nylon binding. 60% polyester/35% viscose/5% cotton in assorted colours. 6.99
Baymart, Downstairs

DAILY STORE HOURS 9:30 A.M. TO 5:30 P.M. THURSDAY AND FRIDAY TO 9:30 P.M.
PHONE 385-1311. FREE CUSTOMER PARKING.

Hudson's Bay Company

Island
Financial Centre
435 Trunk Road
Ph. 746-6181
Duncan

The Daily Colonist.

Vancouver Island's leading newspaper since 1858

Sun later high 20
Weather Details On Page 2

No. 172 — 118th Year | VICTORIA, BRITISH COLUMBIA, SUNDAY, JULY 4, 1976 | *** | 15c Daily, 30c Sunday

LIGHTNING RAID INTO UGANDA

Israeli air commandos free 104 hostages

—AP

Oldest American, Charlie Smith, 134, rides high as marshal of Barstow, Fla., parade

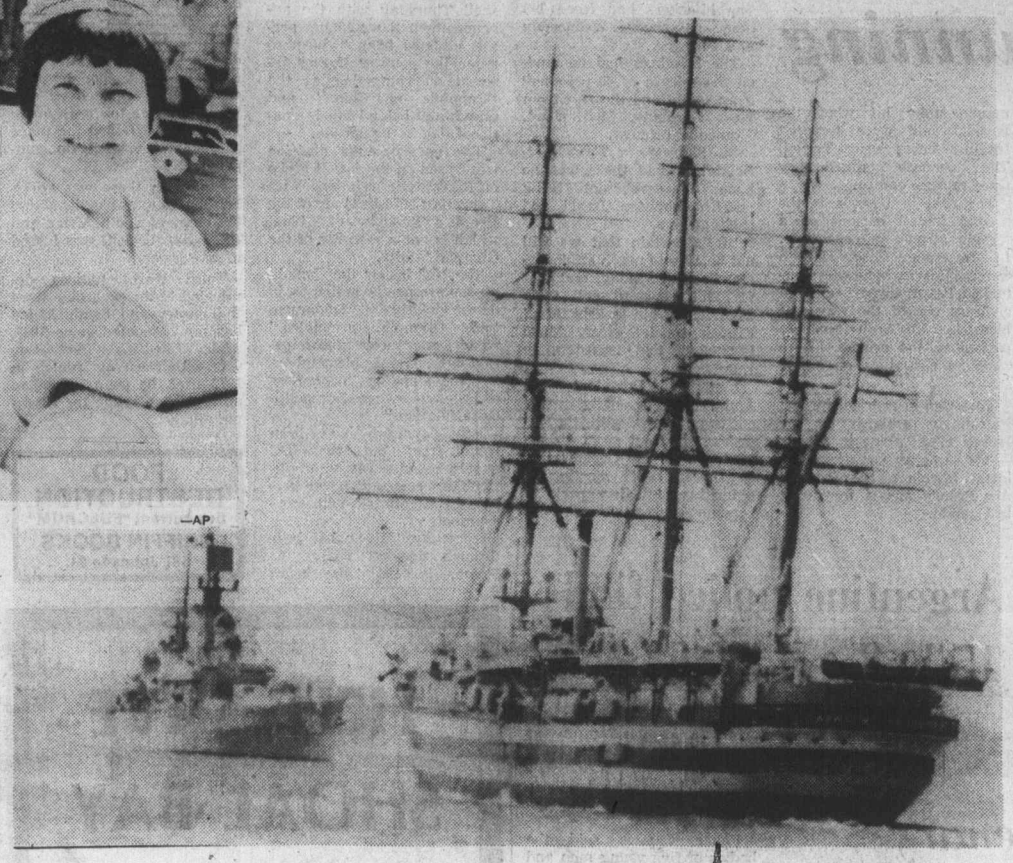

—AP

Italy's full-rigged Americo Vespucci meets U.S. missile cruiser in New York harbor

Rescue planes land in Nairobi

● **Rescue was Israel's most stunning anti-terrorist raid. Page 2**

Colonist Wire Services

TEL AVIV — Israeli commandos staged a lightning airborne raid on the Entebbe, Uganda, airfield early today and freed 104 hostages held by pro-Palestinian hijackers, the Israeli army announced.

Israeli sources in Paris said the Israeli jets landed safely in Nairobi, Kenya, after the raid and that surgical units rushed to the airport, indicating possible wounded.

Air France officials in Paris said the planes took off from Nairobi soon after landing and headed back to Tel Aviv.

"Israeli forces extricated and freed the hostages and Air France crew from the airport at Entebbe," an Israeli army statement said.

Military cargo jets

Asked whether all 61 Israelis and 43 French nationals held hostage had been freed, an army spokesman said: "We're being very precise about the announcement and we have nothing further to say at this time."

He said a news conference would likely be held later in the morning when more information became available. There was no word on the fate of the hijackers, or whether any of the commandos or hostages has been wounded in the rescue.

Israeli sources here said the commandos flew the 2,300 miles direct from Israel to Entebbe in three planes — two Boeing 707 military cargo jets and one Hercules cargo plane.

France not involved

In Nairobi, France's ambassador to Kenya, Olivier Beleau, said the Israelis carried out the operation on their own and France had not been asked to participate.

"We did not know anything about it, the Israelis did everything themselves. We still are not sure how many of the hostages have been freed and we have no word whether the crew are free," he said.

An Air France spokesman said, "Kenyan soldiers surrounded the Israeli planes and prevented our personnel from going near it," the Air France spokesman said, "but one of the Israelis said, 'The operation at Entebbe is over.' From that we gather that the Palestinians have been eliminated."

Continued on Page 2

America at 200

Bands, bells bunting . . .

● **Britain wishes ex-colonies happy birthday. Page 7**

Associated Press

Bands, bunting and bells heralded the United States' 200th Fourth of July weekend with Americans bent on making it the grandest birthday yet.

In Washington, the Declaration of Independence went on display in a manner perhaps never before done—76 continuous hours of public view.

In New York, the tall ships of another era arrived in the harbor for one of the most flamboyant displays of sail since British square-riggers landed troops there in 1776.

At Valley Forge, Pa., 200 wagons from five separate wagon trains completed 17,000 miles of cross-country travel and made camp. President Ford is to arrive there today for ceremonies declaring Valley Forge a national park.

He then will go to Independence Hall in Philadelphia for 2 p.m. ceremonies during which the bell in the tower of Independence Hall will be rung.

On that signal, bells throughout the country will peal, saluting the moment the declaration was signed.

Ford is to fly by helicopter to the deck of the USS Forrestal in New York harbor to watch Operation Sail, the parade of square-riggers.

In Boston harbor, the most revered square-rigger of them all, the USS Constitution—Old Ironsides—was preparing to test its ancient rigging and rails with a 21-gun salute Sunday at noon, the first such salute firing of its guns in 95 years.

The weekend holds meaning beyond nostalgia for at least 10,000 people who will become U.S. citizens in naturalization ceremonies around the country.

Amid the floats and the flags and the frivolity there were also discordant notes.

An explosion that authorities said was touched off by a bomb damaged a post office in Seabrook, N.H., less than 24 hours after three other bombings in the Boston area. Anonymous phone callers to news organizations, saying they represented an anti-busing group, claimed responsibility for the bombings.

In Louisville, Ky., a threatened confrontation between police and white supremacists

Continued on Page 2

Inside

Did Ruby, Castro discuss killing JFK? —Page 3

Lebanese battles fiercest of war —Page 6

Skateboards can kill —Page 12

Airlines squeezed —Page 47

Background	5
Bridge	34
The Butcher	27
Checkmate	26
Classified	32-45
Collectibles	27
Comics	30
Crossword	35
Editorials	4
Entertainment	21
Family	25-28
Finance	8, 9
Names in the News	31
Slim Gourmet	26
Sports	14-16, 18, 19
Stamp Packet	26
Television	33
Travel	22, 23

Trades continue hoping for joint front in talks

By DON COLINS
Colonist Reporter

British Columbia's fragmented building trade union movement will regroup Monday in a renewed effort to form a joint bargaining front in the hope of ending the province-wide construction shutdown that began Wednesday.

Meanwhile representatives of the Construction Labor Relations Association were meeting during the weekend with individual union committees to settle individual trade issues.

At the same time, Labor Minister Allan Williams said he expected to know by Tuesday if the provincial government intended to play a role in settling the contract dispute. His office has been keeping a close watch on the situation.

The total lockout imposed by CLRA which bargains for 850 contracting firms, followed strike action by the cement masons and carpenters.

It has idled 40,000 tradesmen from 22 unions and halted work on the major share of $3 billion in construction projects.

Several major projects have been hit in Greater Victoria where one company — Farmer Construction Ltd. — is faced with work stoppage on $15.5 million in partly-completed buildings.

Among the local projects involved are the provincial government office block on Broughton Street, the federal mail sorting plant near Royal Oak, the Clearihue Building at the University of Victoria, and the Pat Bay ocean sciences federal building.

Some 40 men were also

Continued on Page 2

Five under arrest in big U.K. heist

LONDON (AP) — Scotland Yard said Saturday that four men and a woman have been arrested in connection with the theft of $3.8 million in cash from London's Heathrow airport. Officials said thousands of dollars have been recovered.

A Scotland Yard spokesman reported that police in Zurich, Switzerland, detained Stephen Raymond, 30, a British employee of the American-owned air courier firm Purolator Services Ltd. He said Raymond had $306,000 when he was arrested.

The three other men and woman sought for questioning in the June 26 theft were arrested in London, the spokesman said.

He said that through investigations in London, Zurich and Dublin, Ireland, a special squad of 10 airport detectives recovered "hundreds of thousands of pounds worth" of money in various currencies. "We can't say exactly how much because we haven't counted it yet."

Raymond was arrested Wednesday, the spokesman said, but the information was not released at that time.

Survivors claim Amin collusion with hijackers

LONDON (AP) — Two London newspapers, citing statements from released hostages by pro-Palestinian terrorists, made new allegations today that Ugandan President Idi Amin helped the hijackers after they landed in Uganda.

The Sunday Times and the Observer quoted passengers as saying Amin allowed additional arms to be taken to the hijackers after they forced the Air France plane to land at Entebbe airport last Sunday.

The newspapers said Amin is reported to have embraced the leader of the hijackers and that Ugandan soldiers helped guard the hostages, most of whom are Israelis.

Some of the 148 hostages freed Wednesday and Thursday told reporters on their arrival in Paris that three or four armed men—appearing to be Arabs — joined the original four hijackers after the plane landed at Entebbe. One returning passenger also said Amin, who participated in the negotiations, appeared "rather sympathetic" to the hijackers.

Amin, in Mauritius for a meeting of the Organization of African Unity, denied Friday that he has encouraged the hijackers to go to Uganda.

"According to passengers who were freed, the operation of sorting out Israelis from non-Israelis among the hostages last week was supervised by Ugandan soldiers," said the Observer story.

Amin, one of the bitterest opponents of Israel on the international scene, has Palestinian bodyguards, the Times reported. It also said the names of five Ugandans held in Kenya on charges of plotting to assassinate Kenyan President Jomo Kenyatta "are believed to have been included in the release list (presented by the hijackers) on President Amin's demand."

. . . and bored

PALO ALTO, Calif. (UPI) — A Stanford University professor say Americans are bored stiff.

And one of the main reasons, says Prof. Tibor Scitovsky, is that people in the U.S. mistake comfort for pleasure so experience little joy.

In his book, The Joyless Economy, Scitovsky blames leftover Puritan values — and says they are reflected even in the women's lib movement.

"Both sexes want to concentrate on making money," he says.

American tastes in cars and vacations, as well as the penchant for do-it-yourself projects, also reflect joylessness, he says.

While American cars have "freed the driver from the need to know, to do, to think, to exert effort," European autos cater to a desire for challenge, he adds.

"The difference between our cars and theirs reflects our preference for comfort, theirs for excitement," says Scitovsky.

Despite higher incomes, Americans take fewer and shorter vacations than Europeans and are more apt to buy packaged tours, he says.

"Packaging makes foreign travel almost as comfortable as sitting in an easy chair and watching a travelogue on TV — and almost as unexciting," according to the economist.

He says favorite American pastimes like watching TV, shopping and driving for pleasure require little skill and grow monotonous.

But the fault, he adds, could be that Americans work so hard they have a "greater need for rest after work. Everybody, when exhausted, puts comfort ahead of stimulation."

Irish girl born with bullet in side

BELFAST (AP) — A girl was born prematurely with a bullet lodged in her side from a gunman's attack in Northern Ireland's warfare, an announcement said Saturday.

The infant was born by Caesarean section and later underwent an operation for removal of the bullet. Doctors said both she and her mother were "doing well."

Police reported that the baby, which was expected to be born in about a week, and her mother, Mrs. Mary Gilmore, were wounded when a man in a car sprayed a Belfast neighborhood with bullets late Friday.

Mrs. Gilmore was hit twice, with one of the bullets lodging in her baby.

The child was taken to Royal Victoria Hospital, which has developed a special treatment centre for gunshot wounds in Northern Ireland's seven years of violence between Roman Catholic and Protestant extremists.

To the south, in the Irish Republic, bombs exploded Saturday at four hotels in what appeared to be a co-ordinated attack.

An eight-year-old boy, was the only reported casualty. Other hotels bombed were in Dublin, Rosslare and Killarney.

It was the second multiple-bomb attack in Ireland this year. In February a bomb exploded at a Dublin hotel and incendiary devices damage several shops.

An anonymous telephone call to a Dublin newspaper said the Ulster freedom fighters — a militant Protestant group in Northern Ireland — was responsible for the latest bombings.

In the Northern Irish city of Londonderry, a 19-year-old British soldier was shot and killed by a sniper.

Two other soliers were slightly wounded when rifle shots hit a patrol in a Belfast suburb at the end of a night of renewed violence.

A bomb went off in a Londonderry hotel, damaging one wing but inflicting no casualties.

—Rob Duffus photo

Send off Binoculars raised, spectators watch some of the 32 entries in the Victoria to Maui yacht race jockey for position during Saturday's start off Brotchie Ledge. Lieutenant-Governor Walter Owen aboard a pleasure cruiser fired gun that set the boats off on the 2,300-mile race.

Lebanese battles fiercest of war

BEIRUT (AP) — Christians and Palestinians battled in the fiercest struggle of the Lebanese civil war Saturday as Arab League Secretary-General Mahmoud Riad tried again to work out a ceasefire.

A Christian assault force blasted Palestinians from trench defence lines and moved forward in a mop-up operation around Tal Zaatar refugee camp in southeastern Beirut, rightist spokesmen said.

But Palestinian officials said some guerrillas still were holding firm on the 12th day of the Tal Zaatar siege in the heart of the camp, flattened and burned after heavy shelling with canons and incendiary rockets.

Christian leaders said they decided to capture the camp and the neighboring Moslem neighborhood of Nabaa to rid Christian-held eastern Beirut of its last significant Moslem or Palestinian quarters.

Farouk Kaddoumi, political director of Yasser Arafat's Palestine Liberation Organization, has said the Christian cleanup is aimed at preparing for partition of Lebanon into Moslem and Christian republics or "cantons."

The Palestinians and their Lebanese leftist allies refuse to accept a ceasefire proposed by Riad until the Tal Zaatar siege ends and the neighboring camp of Jisr el-Basha is returned by rightist forces who captured it Wednesday.

The Palestinian leadership met at length with the Arab League envoy in Moslem-held western Beirut. Riad flew in from Damascus following overnight talks there with President Hafez Assad of Syria. He headed back for Damascus Saturday night after inconclusive discussions.

President Suleiman Franjieh and his right-wing Christian allies announced acceptance of the truce after Riad's visit to their side Friday, but they kept up their attack on Tal Zaatar with full fury.

A midnight deadline went by with no let-up in the fighting that has turned most of Lebanon into a battleground since the civil war erupted in April, 1975.

The struggle for Tal Zaatar, which has provoked a general explosion along all war fronts, has been the bloodiest so far in a conflict that has taken more than 30,000 lives in a country of three million inhabitants.

Estimates from security sources and hospitals showed Saturday that about 190 people were killed and more than 300 wounded during the previous 24-hour period. This excludes heavy casualties on both sides at Tal Zaatar itself, where bodies were reported rotting in the summer sun because ambulances were unable to approach.

A Palestinian relief column, which broke down as it moved from the mountains to within 1½ miles of Tal Zaatar Friday, remained blocked through the day. But its artillery fire was able to take some pressure off the beleaguered camp, Palestinian sources said.

The Palestinians and their leftist allies also began heavy artillery bombardment of the Christian hill town of Kahhale in another apparent effort to take the heat off Tal Zaatar.

The fierce fighting in southeastern Beirut has prevented restoration of utilities for nearly two weeks, leaving the capital without electricity or water and with fuel in short supply.

Sudanese chief crushes rebels

CAIRO, Egypt (AP) — President Jaafar el-Numairi of Sudan announced Saturday he had crushed a rebellion against his pro-Western regime.

At least 100 people were killed in the attempted coup, the third in five years against the moderate Arab leader's rule.

Numairi ordered a dusk-to-dawn curfew in Khartoum and Omdurman, and set up road blocks. He ordered troops to shoot on sight anyone who broke the curfew.

Diplomatic sources said army units staged the attempted coup, and an announcement by the defence ministry called on citizens to help capture "the soldier Mohammed Nour."

Numairi said in a radio speech to the country he had "all the information about the rebels but the time to divulge it is not now."

A radio announcer introducing his speech called the rebels "butchers, agents and hirelings ... who wanted to introduce reaction."

Unconfirmed reports spoke of mercenaries fighting on the rebel side, but this might have resulted from general confusion in Khartoum after internal communications were cut Friday.

The speech, monitored in Cairo, was Numairi's first public statement since the 46-year-old leader of Africa's largest country returned Friday morning from a tour of the United States and France and was met with street fighting. Battles were reported to have continued through part of Saturday.

Numairi thanked Egyptian President Anwar Sadat for his noble stand during the attempted coup. While most Arab governments silently awaited the outcome, Egypt had called on the Sudanese people to rally around their legitimate leader.

A dispatch from Khartoum said the government had reopened the airport after overcoming insurgent units near the field, scene of some of the heaviest fighting.

Numairi took over the government in a bloodless coup in May, 1969.

1 OUT OF EVERY 2 CANADIAN ADULTS ARE OVERWEIGHT!

It's a fact. More people are eating or drinking so many calories that they weigh more than their desirable weight. However, good nutrition consists of eating a variety of foods in order to provide the many nutrients we all need — but not over-indulging. Following a sensible, wholesome diet is essential. But to help speed the loss of excess weight, Naran has formulated a special weight-control regimen.
The whole plan is included in every package. An exclusive liquid formulation, a vitamin supplement, and a comprehensiv low calorie weekly food menu. Follow label directions and take as needed. Naran is a simple, easy regimen that ca help you lose excess bulky fat quickly before you start on your long-term weight-control diet. If you are not completely satisfield with your first purchase, just return the empty carton for your money back.

Including Saanich native

Women set for Arctic trip

By KING LEE
Colonist Reporter

The Canadian Coast Guard's Quebec-based icebreaker J. E. Bernier steams out of Victoria on Monday for the Arctic with three women crew members on board, including one from Saanich.

The ship is taking the place of the Victoria-based Camsell on the annual western Arctic trip. The Camsell will be going to refit for repairs from heavy ice damage last year on the west-to-east swing.

The trip will mark the first time the transport ministry ship will have women crew on board but Capt. Paul Pelland, a veteran of 19 such trips via the eastern Arctic, doesn't think there will be any problems whatever.

The three women are officer cadets Fern Walker, 22, of Victoria, and Barbara Gibson, 21, of Ottawa, and nurse Louise Gobeil of Quebec City.

The officer cadets have just completed the second year of their three-year course at the Canadian Coast Guard College at Sydney, N.S., and have been assigned to the Bernier for summer training.

They are among five women due for 1977 graduation from the college. The other three have been assigned to the CCGS Alert, which is on search and rescue duty in Halifax.

Boh women are going in for navigation and both gained their first summer-training experience on the CCGS Mikula, a training vessel at Sydney.

—Colonist photos by Alex Barta

Barbara Gibson, Fern Walker and Capt. Paul Pelland

Gibson tests equipment

Miss Walker, whose parents Brian and Dora Walker live at 55 Chancellor in Saanich, graduated from Mount View high (now Spectrum Community) school in 1972 and attended one year at the University of Victoria.

If successful, the two will be among the first women to earn their watch-keeping certificates from the college.

Pelland said no special arrangements have been made because of the women and he doesn't expect any unusual problems because of them.

He said he did, however, make an announcement to the approximately 50 men under his command about the women prior to June 21 when the officer cadets flew to Victoria to join the ship.

Just to prove that the transport ministry doesn't treat this as a special occasion, Pelland said the announcement of the assignment came to him with last names and initials only.

Both women have a limited working knowledge of French and both agreed their knowledge of the language would be widened by the end of the northern trek because the crew is mainly French-speaking.

Both have been made to feel at home quickly by the captain, who has had them scraping and swabbing decks like the rest of the crew.

When the women perform the crew's work, they eat with the crew. When they are performing deck officers' duties, they will be permitted to join the officers for meals.

Room-mates at college, the women are again room-mates on board. However, their cabin could be distinguished from the others quite easily. Theirs is the only one with fresh flowers in the portholes.

Pelland said the women would probably be flown back to Sydney in mid-October because classes resume on Oct. 16. The ship is not due at Quebec City until late October.

But before then, the captain thinks the two will get a pretty good idea of how rough a voyage can be and how cold the Arctic can get.

Ten-storey fall survived by boy

ORLEANS, France (AP) — A three-year-old boy suffered only a few fractured bones after he fell from a 10th-floor apartment window and landed on the fender of his father's car parked in the street below.

Advertising Can save shopping time.
CANADIAN ADVERTISING ADVISORY BOARD

PRATT & LAMBERT PAINT
NOW AVAILABLE
wholesale AT retail
NATIONAL PAINT STORES LTD.
Fairfield Shopping Plaza
1560 FAIRFIELD
595-1044

OXFORD FOODS
271 COOK STREET
Open Daily 9-9; Sunday 10-7
Prices Effective:
Sun., July 4th; Tues., July 6th

MJB INSTANT COFFEE 10-oz. Jar 2.19
PACIFIC MILK 2 Tall Tins 69¢
SUN RYPE APPLE JUICE 48-oz. Tin 69¢
NABOB MARMALADE 48-oz. Tin 1.89
LIBBY FRUIT COCKTAIL 2 14-oz. Tins 79¢
VALLEY FARM GREEN PEAS 2-lb. Bag 69¢
WESTON'S STONE WHEAT THIN CRACKERS 10-oz. Pkt. 49¢
SUNLIGHT DETERGENT 5-lb. Box 1.99

A BREAK-THROUGH IN HOME-HEATING
SAVES YOU up to 25% of your FUEL

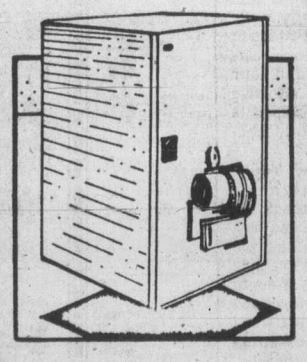

the ALL NEW
Texaco
FLAME-RETENTION OIL BURNER!
★ Fewer pollutants in home and outer atmosphere
★ Lower fuel costs
★ Lower maintenance costs

The Texaco Economizer, the unit is so named because its' outstanding efficiency will result in economical heating for the consumer, as well as in conservation of fuel—both especially important attributes these days.

TEXACO HARKNETT FUELS LTD.
2333 Government St. — 384-9381

Butler Brothers
TV REPAIR
HAVE MOVED TO
1720 DOUGLAS ST.
(ACROSS FROM THE BAY)
383-1511
Butler

POPULAR OAK BAY BORDER
1874 Allenby St.

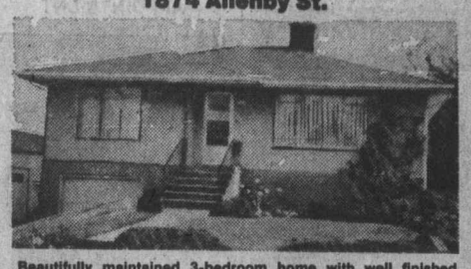

Beautifully maintained 3-bedroom home with well finished recreation room. Level landscaped lot with extra parking for trailer. Priced to sell at $62,500. MLS.

BILL McCARTER 592-3970
BOB GIBSON 658-5153
GREEN ACRES
Henderson Realty Ltd.
385-9741
7-3

— Joyce Howrigan photo

Dry run

Members of Courtenay's volunteer fire department take their job seriously. Here it look like the real thing, even though it's only part of firemen's dry run during weekly practice session.

Pollution control modified

Location of the French Creek Water Pollution Control Centre has been modified to meet with federal department of fisheries demands that it not interfere with nearby Morningstar Creek.

John Pike told directors of the Nanaimo Region Board that original plans for the facility included relocating the creek, coupled perhaps with some kind of enhancement program, but federal fisheries was adamantly opposed to this idea.

A new plan was drawn up which will put the facility about 300 feet from the banks of the creek. This has actually proven to be a better plan than the original one, said Pike, He's the regional district's superintendent of public works.

— Joyce Howrigan photo

Orchestra pit work continues at fast pace

Music camp is on

By JOYCE HOWRIGAN
Colonist Correspondent

COURTENAY — Internationally-acclaimed musicians and students from Canada, the U.S. and Europe are gathering here for the 10th season of the Courtenay Youth Music Camp which begins today and continues to Aug. 22.

Some 440 students and more than 60 members of faculty will participate in the seven-week event. The 13 faculty recitals and three opera performances will feature such well-known musicians as Robert Creech, Simon Streatfeild, Blanche Honeggger Moyse and Irving Guttman.

At the opening concert July 17, the Purcell Quartet, recently returned from a series of concert tours including one to Europe, will be among those performing. Mozart's Marriage of Figaro will be staged Aug. 4 and 5, under the direction of Irving Guttman and conducted by Jacqueline Richard.

Many students are returning to CYMC for the second or third summer, while others will experience for the first time living in a community of musicians, and the close communications that develop between faculty and students during rehearsals, performances, instruction and recreation.

Beginning July 24, students will perform in eight concerts and two faculty-student recitals.

All 26 performances will be given at the G. P. Vanier high school or the Courtenay Civic Theatre, which is being outfitted with a new orchestra pit by the Courtenay Civic Theatre committee.

Volunteers were laboring last week to break through the cement flooring and dig the pit, which will be 10 feet lower than the highest level of the movable stage.

Robert Chown, public relations, said the pit would be ready for the opening concert.

2812 CADBORO BAY RD.
Classic Oak Bay
$85,000

Character retained and beautifully maintained. Four bedrooms, basement, ample living room with fireplace, separate dining room, sparkling new kitchen. MLS 17832. To view please call:

386-6331 JEFF POLLITT 478-9886

A. E. LePAGE
WESTERN LTD • REALTOR
7-3

MOHAWK

MR. HANK HEWIT

MOHAWK OIL CO. LTD.

Donald M. Stuart, Sales, is pleased to announce the appointment of Hank Hewit as Mohawk's Vancouver Island Operations Supervisor. Mr. Hewit, who is located in Nanaimo, will be responsible for maintaining and expanding Mohawk's marketing program on Vancouver Island.

WATERFRONT

SAXE POINT

A secluded waterfront residence situated on an extremely quiet and exclusive cul-de-sac. Fully panelled reception hall, formal dining room, and a large drawing room, all beautifully panelled in rich wood. The spacious kitchen is tastefully modern and with magnificent views across the bay and Juan de Fuca Strait. There is a separate suite, making this over half an acre property an exceptional purchase at $139,900.

RESIDENCE 598-1420 TED WALFORD OFFICE 477-1841

BLOCK BROS. REALTY LTD.
6-19

Century 21 REAL ESTATE
We're National, but we're Neighborly.

Be the neighborly PROFESSIONAL licensed realtor with one of our 65 offices in Western Canada!!

★★★Mass Media Advertising
★★★International Referral Network
★★★Ongoing Professional Sales Training
★★★Insurance and Dental Plan
★★★Action Warranty Program

Call any of our offices or
Russ Paulin, Regional Training Director
CENTURY 21 REAL ESTATE LTD.
273-2721
"Every Office is Independently Owned"
6-12

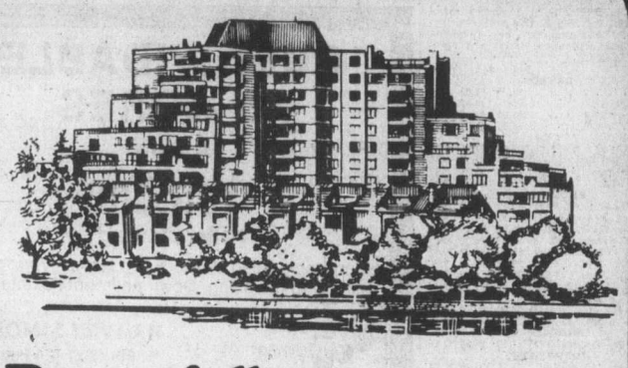

Beautifully completed and completely beautiful.

WINNER OF CANADIAN YEARBOOK AWARD FOR ARCHITECTURAL DESIGN

- NOW OFFERING PRESTIGIOUS SUITES FROM $59,000.
- SURROUNDED BY WATERFRONT AND PARK.
- SPECTACULAR VIEWS OF OLYMPIC MOUNTAINS, JUAN DE FUCA STRAIT, INNER HARBOUR AND VICTORIA SKYLINE.
- 37 IMAGINATIVE FLOOR PLANS.
- BRICK FIREPLACES
- HUGE TERRACES WITH BARBECUES.
- LANDSCAPING WITH BEAUTIFUL GARDEN PAVILION.
- THE HARBOUR CLUB. A PRIVATE GETAWAY IN THE TUDOR STYLE. (EXCLUSIVE TO LAUREL POINT RESIDENTS.)
- ALL THIS AND MORE JUST A FEW MINUTES WALK FROM DOWNTOWN.
- PLUS 7 EXCLUSIVELY DESIGNED TOWNHOUSES.
- WE GUARANTEE TO BUY BACK YOUR CONDOMINIUM SUITE IN ONE YEAR FOR ANY REASON.
- AND WE OFFER A GUARANTEED HOUSE TRADE PLAN.

LAUREL POINT
225 BELLEVILLE
A DEVELOPMENT OF CANADIAN FREEHOLD PROPERTIES LTD
A good dream come true.
HOURS: WEEKDAYS 1:00 - 8:00 p.m.
SAT. & SUN. 1:00 - 7:00 p.m.
PHONE 386-7752.
7-2

GREEN ACRES

For a personal tour of any or all of these fine Green Acres Homes please feel free to call any of the salesmen listed below

HIGH ON THE GORGE
HANDYMAN SPECIAL
2861 PARKVIEW DRIVE
3-bedroom, no basement bungalow. Living room with fireplace, large kitchen. Duplex zoned $42,900 (Offers).
KEN IVERSEN 477-5641

3950 EMERALD PLACE
(McKenzie and Gordon Head Rd.)
3-bedroom, split level in deluxe area. Developed basement and lots of extras. $61,900.
KEN IVERSEN 477-5641

7-3 HENDERSON REALTY LTD., 2736 Quadra St. 385-9741

NEW LISTING
OPEN HOUSE SAT. 1-4

1889 SKYLARK

Perfect 4-bedroom, 3-bathroom home on the rolling hills of Gordon Head. Only nine years young with breathtaking views of the ocean and mountains. Built-in stove and dishwasher and also a convenient garburator. Well-appointed, spacious home for those with a young family who want to live in a quiet, prestigious area in a class all its own; yet close to all amenities. Realistically priced at $96,500 and open to offers. Watch for signs on Grandview to lead you to the **"HOUSE OF YOUR DREAMS." MLS.**

Hanley Agencies Ltd.
HARVEY SIMONS
385-7761 (24 Hrs.)
477-2977 (Res.)
7-3

UNIVERSITY PARK TERRACE

- Spacious Rooms
- Fully Carpeted
- All Appliances
- Garburator
- 2 Bedrooms have a Built-in laundry area
- Private Balcony
- Sauna Room
- Whirlpool
- Exercise Room
- Billiard Room
- Party Room
- Bike Room
- Reading Rooms
- Underground Parking
- Resident Managers
- Excellent Location

1870 McKenzie Road
at Gordon Head
OPEN 1 p.m. to 6 p.m.
1-Bedroom Suite SOLD from $40
2-Bedroom Suites from $41,500

Only One 1-Bedroom and Two 2-Bedrooms Left!!
$1500 Down to Qualified Purchasers

For special appointment to view, call
KENNETH MILLAR
384-4630 382-6048
for further information, call 477-8549

HOSTESSES ON DUTY 7 DAYS A WEEK
from 1 p.m. to 6 p.m.
Diversified Holdings Ltd.
7-3

condominium SUITES
Wembley Manor
1665 Oak Bay Avenue This is the Location
What does Wembley Manor have for you? Suites with pleasant distant views, sunny southern exposures from the large balconies or patios. Dinette areas in the kitchen all at a reasonable price
$40,000 to $53,000
Open to View — Mon. to Sat. 1:30-4:30 Except Holidays

EXCEPTIONAL VALUE
4th Floor, 2-bedroom condominium suite in an excellent location from only
$42,500 at
Waltham House
1101 Hilda Street (Corner of Cook and Hilda)
Open to View — Mon. to Sat. 1:30-4:30 Except Holidays

TRADE YOUR HOME ON A TWO-BEDROOM CONDOMINIUM HOME PRICES AT $44,350
(1st Mortgages, $35,000, B.C. 2nd $5,000)
East Park
1050 Park Boulevard
Open to View — Mon. to Sat. 1:30 - 4:30 Except Holidays

Whyte & Gower
Oak Bay Properties Ltd.
592-2407
Victoria's Leading Condominium Brokers
6-25

MANN ALIVE!
Paul Mann ten 'til two.
C-FAX 1070

The Daily Colonist.
(ESTABLISHED 1858)

SAVE ON CAMPER RENTALS 386-6666
peter pollen ford

Where have all the ferry travellers gone?

It's 9:30 a.m. on a Friday in late June and Swartz Bay terminal is like ghost town

— Ray Kerr photos

Swartz Bay picnic tables have little company and even birds are absent

Eaglecrest will get 'shaking up'

"Old Lady Eaglecrest is going to get a shaking up," says Mike Dyde, new owner of the local landmark looking sedately out over Georgia Strait from its secluded location between Parksville and Qualicum.

Dyde, owner of the Qualicum College Inn, best known internationally for the jazz weekends it sponsors twice each year, says Eaglecrest Lodge will become a discotheque.

"Meals such as steak and lobster will be available for $5.95 to $7.95, and drinks will be $1 plus tax, $1.50 for doubles. About 9:30, the disco will start," he said.

Health department car at Swartz Bay was handy for those who may have fainted due to new rates.

Up-Island operators ready for protest march on rates

By BILL SMITH
Colonist Staff

Courtenay area tourist resort operators angry at a 30-per-cent drop in business are preparing a protest in Victoria aimed at getting the government to roll back fares on B.C. Ferries.

Definite decision on the date and form of the protest will be made soon.

B.C. Ferries' figures for June show traffic down a third from June, 1975. Rates were doubled or tripled June 1.

Resort operators and merchants in Courtenay and Campbell River are feeling the financial pinch directly attributed to fare increases, a Colonist survey disclosed.

The survey indicates:

- Many resorts have received cancellations of U.S. and out-of-province bookings since announcement of ferry rates.
- Business has dropped 30 per cent.
- More people than ever before from the Victoria and Duncan areas are booked into resorts in this area.
- Business from the Lower Mainland has dropped alarmingly.

Merchants in both centres express concern over the drop in tourist traffic and the resultant "spinoff" effect which the tourist dollar means to the entire business community.

George Bates of Bates Beach is one of the operators vitally concerned about the absence of tourists in this popular haven for Canadian and American summer visitors.

"You bet your life I'm concerned," he said. "Especially when I hear that tourism in the Okanagan is already up 20 per cent."

SINCE INTRODUCTION of the new ferry rates ferries have been carrying very light loads, he said.

"This time last year you had to wait several hours to board a ferry to the mainland."

Bates is prepared to go to Victoria and demand a "second look" at the ferry rates because "it's our livelihood that's at stake." There were indications Friday the government is already taking a second look.

BATES HAS RECEIVED several cancellations in the past weeks, especially from California and Lower Mainland centres.

Business at Miracle Beach Resort is slow according to Anne and William LeChasseur.

On July 1 only 30 of their 80 campsites were rented. A year ago the "full" sign was hung out early in the day.

NINTY-FIVE per cent of those staying at the resort for the July 1 holiday are from the Courtenay-Campbell River area. This is in sharp contrast to previous years when Americans and residents of the Vancouver and Victoria areas have been in the majority.

The LeChasseurs described as "laughable" the recent government decision to spend $100,000 on advertising Vancouver Island.

"IT'S DAMN ridiculous . . . shutting the door after the horse has left the barn."

They feel the only way sanity can be returned to the situation is by all resort operators marching on Victoria.

"A mass protest is what's needed. Then the government will sit up and take notice."

THEY SAY they will be discussing such action with the other operators and merchants and will be only too glad to spearhead such a protest.

Meanwhile, George Ward of Saratoga Beach, president of B.C. Motel, Resort and Trailer Park Associations, feels "we are pricing ourselves right out of the tourist market."

Higher food, gasoline and accommodation costs, he said, are combining with increased ferry fares to discourage visitors.

ADMITTING FERRY rates had to increase, Ward, however, accuses government of "overdoing things. Trying to catch up in one year what should have taken five years."

The association will be meeting soon with Transport Minister Jack Davis to request a rollback on B.C. Ferries fares to boost tourist traffic, Ward indicated.

Telegrams were sent last week to Davis and Provincial Secretary Grace McCarthy after a meeting between the association and Qualicum Beach Chamber of Commerce.

WARD SEES a trend developing of more people from southern Vancouver Island "coming north this year," but says this influx will not be sufficient to fill the void left by the Americans, Albertans and Lower Mainlanders.

Sharing Ward's pessimistic outlook is Campbell River Chamber of Commerce president James Best.

He agrees "we are pricing ourselves right out of the market. Tourists just won't pay the ever-increasing costs which seem so commonplace throughout this province."

Business is down about 30 per cent compared with a year ago.

John Price of King Coho recreation park near Courtenay estimates business down 25 to 30 per cent.

He has, along with many other operators, heard complaints about the ferry rates increase and is concerned "we may be doing irreparable damage to our major industry."

One area service station operator said revenue from his pumps was down about $200 a day compared with a year ago.

HE SAID THERE was no justification for the tremendous increase in ferry rates and wondered "how much longer people are going to stand for this nonsense."

At the Fleetwood Motel on the Island Highway at the entrance to Campbell River, the operator has summed up his feelings by flying the flag over his premises at half-mast for the past few days.

'Are you crazy or something?'

Frequent Island guest sees tourism collapse

By RAY KERR
Colonist Staff

I took a weekend ferry trip to Vancouver via Swartz Bay the other day, and if ferry traffic is on the upswing, I wish I could have gone across four weeks earlier.

They probably had more ferry personnel than passengers.

This particular weekend trip was timed to coincide with an identical ferry crossing a year ago, aiming for a 10 a.m. Friday ferry by arriving in Swartz Bay about 9:30.

WE COULD HAVE had a rock concert at the Swartz Bay terminal.

A year ago, we got there at 9:15 a.m. and didn't make the 10 a.m. sailing. But then it only cost us about $20 for the car and two persons plus gas to go to Vancouver and back.

This time it was more like $40.

And you pack your own lunch.

AS A MATTER of fact, staff at the Swartz Bay terminal snack bar suspects that's exactly what people are doing these days.

"Our average daily take a year ago was about $600," a staff member said. "Now it's running at about $100."

But the best was still to come.

IN VANCOUVER, we were involved in an event taking in some 1,000 people coming from as far away as the Philippines and the U.K.

Most of them had planned to take advantage of our loose schedule for a quick hop into Victoria and back.

But first they consulted me about the schedules.

"They're pretty good," I said.

"AND THE FARES are up a little, we hear?"

"Yeah. About $40 return before you even had a chance to say ouch."

Now here's what happened. I got about 40 inquiries (and I imagine there were others through the hotel staff), and after explaining the new ferry structures to them, I discovered not a single one had taken a trip to Victoria during our 10-day event.

VIKTORS PUPOLS, a liquor store manager in Bremerton, Wash., who has made numerous trips to Victoria, perhaps put it more succinctly than anyone else.

"'I'm not going to go to Victoria like I used to, and even if I change my mind, I'll use the Anacortes-Sidney ferry (operated by Washington state)," he said.

He claimed that a mainland B.C. family of four driving to Victoria can achieve a substantial saving by taking the Anacortes ferry, more than making up for the extra gas required.

A SIMILAR SAVING can be attained on the Port Angeles to Victoria route covered by Mv. Coho, he added, where the rate is $8.25 a car and $2.75 a passenger one way, compared with B.C.'s $10 and $4 respectively.

"And don't forget, you get three to four per cent more for the Canadian dollar; food on our ferries is cheaper, and from what I see in Vancouver stores, B.C. people can sure save by shopping in Port Angeles or Blaine and Bellingham.

"I THINK YOUR ferry system is losing a lot of business to the Washington state system, and will lose even more," Pupols added.

The return trip from Vancouver to Victoria was also of some significance.

We were delayed on the mainland and didn't make it to the Tsawwassen terminal until about 8:45 p.m. on a Sunday — something that in the crush of previous years would have meant catching a last-ferry sailing, if that.

We made it with ease for the 9 p.m. sailing, and so did everybody who arrived after us.

The Queen of Esquimalt sailed right on time with plenty of space left for cars and passengers.

But B.C. Ferries management must have figured on hardly any traffic at all — why else would the two main meals be cabbage rolls and fish and chips?

JUST IMAGINE, hundreds of weary Vancouver Islanders returning home after a hard weekend, paying through the nose to even get on the ferry, then being offered cabbage rolls as the main course.

Last year you could order, in the same cafeteria, salisbury steak, braised sirloin tips or fish and chips, and you could also pick up a crab or shrimp salad.

ONLY THE FISH and chips have survived.

And cabbage rolls.

So with the welcome lights of the Swartz Bay terminal in sight, I recalled the words of Viktors Pupols during our earlier discussion in Vancouver:

"What's the matter with you people in B.C. anyway? Are you crazy or something?"

Lack of jobs adds to bleak conditions

By JOYCE HOWRIGAN
Colonist Correspondent

Slower tourism, Anti-Inflation Board measures, and a softened forest industry are causing the worst summer employment picture in Comox Valley in several years.

The comment was made by Russ Wreggitt, manager of Canada Manpower in Courtenay, who estimated that the current unemployment rate for the Qualicum River-to-the-Oyster River area was 10 to 12 per cent, compared to the provincial average of 9.7 per cent.

"The upswing in the availability of summer jobs just hasn't materialized this year," Wreggitt said.

He attributed much of the problem to higher ferry rates and ICBC premiums, both factors in reducing tourism, and to a change in attitude of employers, who are less inclined to hire in anticipation of decreased business this summer.

"They've adopted a wait-and-see opinion about taking on additional staff, waiting for a definite demand," he said.

The result is fewer jobs when unemployment is normally aggravated by the influx of Grade 12 students leaving school, and university and younger students looking for summer jobs.

The hospitality services and the forest industry are not taking up the slack as much as they previously have, Wreggitt said. "Three to four years ago, we couldn't keep up with staffing, but these jobs just haven't materialized this year."

The northern part of Vancouver Island is hit particularly hard, the manager suggested, because it is so dependent on tourism and the lumber and logging industries, and the general economic picture cannot be discounted, he said.

Anti-Inflation Board measures are having an effect on employment. People who are working make good salaries, but new jobs aren't being created, he said.

No breakdown was available from the Courtenay office as to the number of students hired on federal and provincial government grant, but the estimated number is nominal compared to the actual number of students looking for work, the Manpower manager said.

Art group ready to function

With the official incorporation under the B.C. Societies Act under its belt, the District 69 Arts Council in Parksville now is ready to go.

The council has been set up to assist in obtaining grants for local artists, sponsor workshops, publish a newsletter, find facilities, co-ordinate activities within the community and to supply scholarships.

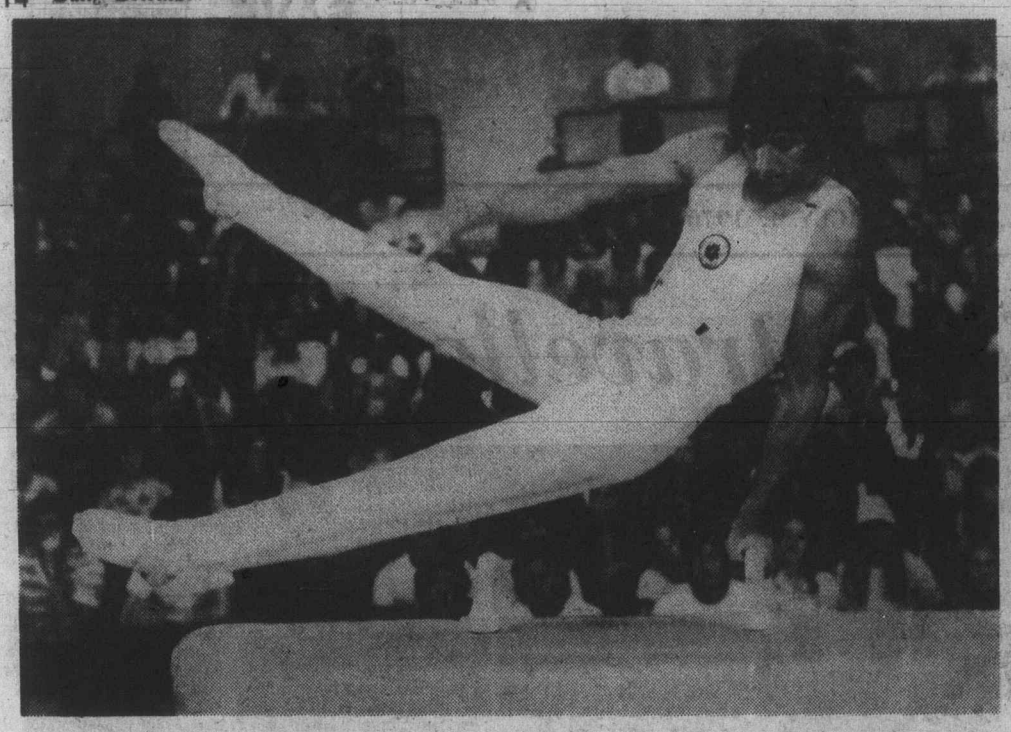

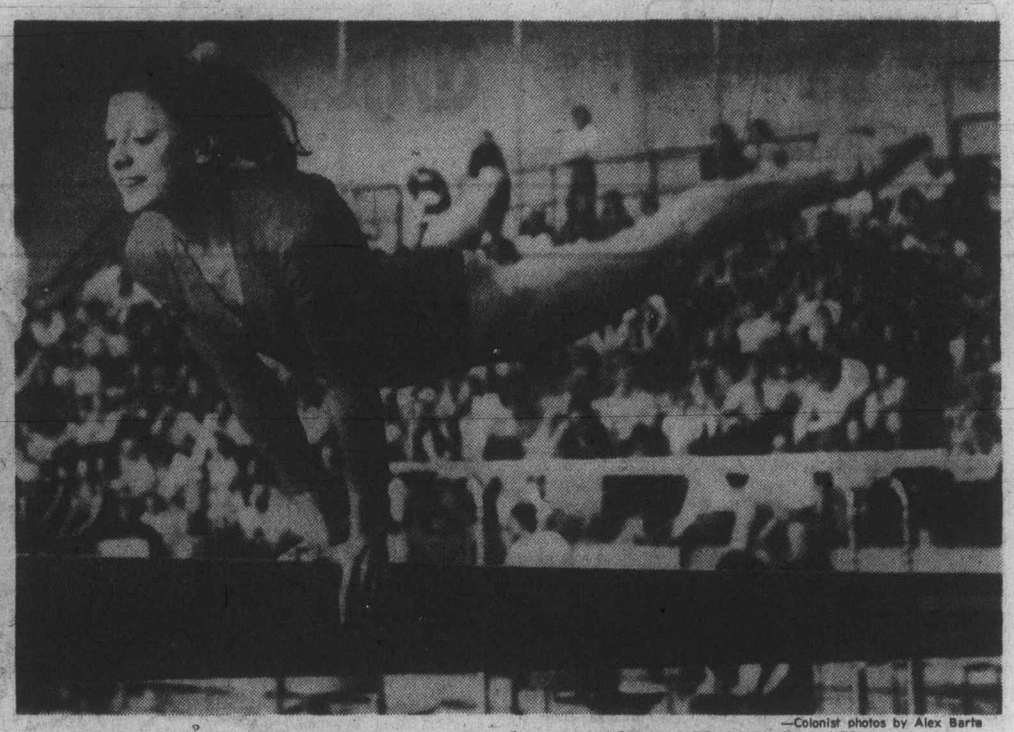

—Colonist photos by Alex Barta

Philip Delesalle of Victoria and Nancy McDonnell of Toronto show gold-medal form Saturday in finals of Canadian gymnastic championships at University of Victoria

Alexander line shines in McDonald victory

RICHMOND — Victoria's top-scoring line broke loose for 28 points Saturday, leading the McDonalds to a 22-11 trouncing of Richmond Roadrunners.

League-leading scorer Kevin Alexander scored five goals and picked up six assists, Bob Cool connected for four goals and six assists and rookie linemate Tej Labh added up five goals and two assists in the Western Canada Major Junior Lacrosse League game.

The win put McDonalds five points ahead of second-place Burnaby Cablevision but the Mainland team has a game in hand and plays host to the Coquitlam J-Hawks today.

Alexander's 11-point output boosted his total to 153 and he now has 70 goals. Cool is second in the scoring with 49 goals and 75 assists for 124 points.

Richmond stayed close in the first period which ended, 5-4, for McDonalds but Labh scored five seconds into the second period and Dave Lowden scored 27 seconds later. After 40 minutes of play, Victoria led, 14-8.

Lowden finished with two goals, while Steve Buckley, Kevin Kennedy, Scott Browning, Ken King, Ross McKinstry and John Entzminger scored once each.

Al Radley made 31 saves in the Victoria nets and Tom Frame stopped 51 shots for Richmond, 17 in each period.

Tim Kelly topped the Roadrunner scoring with three goals, Lindsay Nord and Ron Grant scored two goals each and single goals came from Don Stewart, Fred Klomp, Len Ciminella and Dave Cochrane.

	P	W	L	T	F	A	Pts.
VICTORIA	18	13	4	1	309	214	27
Burnaby	17	10	5	2	262	226	22
New West.	17	9	8	0	242	233	18
Coquitlam	17	5	11	1	229	300	11
Richmond	17	4	13	0	211	279	8

Next game — Tonight — Coquitlam at Burnaby.

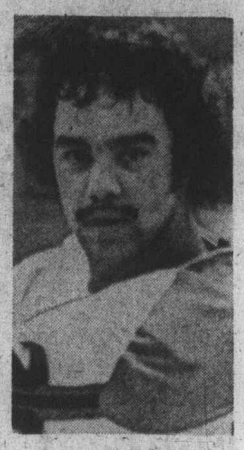

Alexander
. . . 11 points

Olympic gymnasts star as nationals conclude

By REG REYNOLDS

Philip Delesalle of Victoria captured the senior men's all-round title in the Canadian national gymnastic championships which ended Saturday at the University of Victoria.

The 17-year-old former national junior champion won the all-round gold medal with a total score of 108.70 for Thursday's compulsories and Friday's optionals.

But, due to a mixup with officials, it wasn't clear that he had won the title until Saturday.

Keith Carter of Winnipeg finished second at 107.75 and 1975 champion Masaski Naosaki was third with 107.25.

Nancy McDonnell of Toronto and Patti Rope of Cambridge, Ont., both on the Olympic team, tied for the senior women's title with 74.05 each.

Karen Kelsall of Vancouver won the junior women's title and Jean Choquette of Montreal captured the junior men's all-round gold medal.

Carter and Delesalle were the only senior men to qualify for all six of Saturday's finals and both made impressive medal hauls.

Carter, who is a member of the Olympic team along with Delesalle and Pierre Leclare of Montreal, won gold medals in the vault, and floor exercise, silver medals on the rings and pommelhorse and bronze on the horizontal bar and parallel bars.

Delesalle, who won three gold, two silver and a bronze and was second all-round in 1975, captured gold medals on the pommel horse and parallel bars, a silver medal on the horizontal bar and bronze medals in the vault and the floor exercise.

His performance on the horizotal bar drew a loud ovation from the crowd of approximately 1200 fans in the McKinnon gym and it drew the highest mark of the afternoon, 9.45. But he finished second to Naoski, who scored 9.35 in the finals for a combined score — the average of compulsories and optionals plus the final — of 18.450 to Delesalle's 18.425.

Delesalle's 9.70 on the pommel horse Friday was the highest score handed out in the three-day meet.

Naosaki earned a second gold with a victory on the rings.

Owen Walstrom, who is from Vancouver but trains in Victoria, earned a bronze medal on the rings, Andre Vallarand of Montreal won the silver medal for the vault and Nigel Rothwell of Toronto won the silver medal for the floor exercise.

Miss McDonnell picked up a pair of gold medals in the individual event finals but Miss Rope injured her ankle in the vault, the first event of the afternoon, and was unable to continue.

Miss McDonnell won gold in the vault and balance beam and a bronze medal in the vault.

Kelly Muncey of Lakewood Calif., won the uneven bars event and Lise Arsenault of Toronto won the gold medal for the floor exercise.

Miss McDonnell's 9.35 on the balance beam and Miss Muncey's 9.35 on the uneven bars were the highest scores attained by the women during the day.

Miss Arsenault added silver medals in the vault and uneven bars, Miss Muncey, who was born in Vancouver, earned a bronze on the balance beam while other medal winners were Merrie-Ellen Wilcox, who struck silver in the floor exercises and vault and won a bronze on the uneven bars, Wendy Hotte of Montreal, who won a bronze medal in the vault.

Miss McDonnell, Miss Muncey and Miss Arsenault are members of the Olympic team along with juniors Maureen Chow of Vancouver and Miss Kelsall.

Miss Kelsall, who at 13 is the youngest member of the Olympic team, won three gold medals, the vault, the balance beam and the floor exercise while Miss Chow won a silver medal in the vault.

Pierre Carrier of Montreal and Choquette won two golds each in the junior men's finals and Patrick Vezina of Montreal and Marc Epprecht of Cambridge won single gold medals.

Carrier won the floor exercise and the parallel bars, Choquette won the vault and the horizontal bar, Vezina won the rings and Epprecht the pommel horse.

David Bibby of UVic was the only Victoria medal winner in the junior division he finished second in the floor exercise.

Firefighters split series

After dropping an extra-inning 5-4 decision to Nanaimo All-Stars in the opening game of their exhibition baseball series at Royal Athletic Park, Saturday, Victoria Firefighters senior Baby Ruth All-Stars came back in the second game to score a 4-1 victory.

Winning run in the eighth inning of the opener came when Brad Horman singled, advanced to second on a fielder's choice and scored on a single by Mickey Willgress.

With Ross Barnett and Mark Lawless each collecting two hits, Firefighters scored single runs in the second, third, fourth and fifth innings for their victory.

Gerry Rogers, the winning hurler, allowed Nanaimo a single run in the sixth inning.

Teams will play another doubleheader today at Bullen Park, starting at 1 and 3 p.m.

Hawley rides winner

INGLEWOOD, Calif. (AP) — Sporting Goods, idle for two months, finished with a rush Saturday to win the featured $32,850 Hollywood Express at Hollywood Park race track.

Sandy Hawley of Mississauga, Ont., recently losing ground to Laffit Pincay Jr. in the meet's jockey race, was aboard the winner, beating Pincay's horse, Shirley's Champion, by three-quarters of a length.

Whitecaps win but fall behind

Vancouver Whitecaps scored a victory Saturday but fell further behind first-place Seattle Sounders in the Western Division of the North American Soccer League.

Midfielder Billy Woof scored on a 15-yard shot seconds before half-time to give the Whitecaps a 1-0 win over the Jaws in San Diego and seven of a possible nine points under the NASL scoring formula.

The loss dropped San Diego's record to 5-11, and it was the Jaws' eighth shutout defeat of the season. Vancouver is now 8-6.

Vancouver goal Phil Parkes turned aside five shots to record his fourth shutout of the season.

The goal by Woof came at 44:19 and was set up by midfielder Horst Koeppel.

Meanwhile, the Sounders trimmed visiting Minnesota Kicks 3-1 to earn nine points and lifted their leading total to 72, five points more than Vancouver.

Minnesota is in third place with 61 points.

In another game Saturday, San Jose Earthquake toppled Portland Timbers 3-0 in the Oregon city. Timbers are fourth in the Western Division with 51 points.

Rocks top Adanacs

COQUITLAM — Victoria Shamrocks edged Coquitlam Adanacs 15-14 Saturday in a Western Lacrosse Association game delayed by over an hour by travel problems to the mainland.

Alcos earn berth in Western final

Victoria Alcos scored a one-wicket victory over Caribe of Calgary in a first-round John Ross Robertson Trophy competition for the Canadian club cricket championship Saturday at Windsor Park.

Steve Hanson scored 33 runs as Alcos scored 107 runs for nine wickets to down Caribe which batted first and scored 106 runs all out in the limited overs match.

Alcos next play the winner of the Manitoba-Saskatchewan match for the Western title, and the winner advances against the Eastern champion.

Stewart Paton topped the Alco bowlers taking three wickets for 17 runs while Mike Dodd took two wickets for 19 runs and Mark Hillis took two for 34 runs.

Wilfred Steele was Caribe's leading batsmen with 31 runs, Fitzroy Sargeant added 18 runs and Gabriel McSween scored 13 runs.

Steve Hanson topped Alco batters with 33 runs, Peter Richardson batted for 20 runs, Hillis for 19 runs and Payton for 13 runs.

Rupert Mirjah took five wickets for 10 runs for Caribe.

In a Victoria and District 40-overs match Incogs edged Castaways by one run at Beacon Hill Park.

Castaways batted first scoring 158 runs for eight wickets but Rob Wilson batted for 77 runs not out in leading Incogs to 159 runs for eight wickets.

Jim Wenman scored 43 runs for Incogs and Tony Quarless and Alan Rees scored 44 and 41 runs respectively for Castaways.

McGregors retain Island honors

Jim McGregor Sr. and daughter-in-law Carol matched scores Saturday and successfully defended their Vancouver Island lawn bowling singles titles.

The Vic West pair scored 21-6 victories in the "A" finals of the Island championship Saturday at Victoria Lawn Bowling Club.

The senior McGregor defeated Darrell Prezeau of Victoria Club to win the Peace Cup while Carol downed Lillian Dixon of Nanaimo to win the Flora Martin Shield, which replaces the Wengar Shield which was retired after last year's final.

Jim had reached the final with a 15-12 win over Tom Dixon of Nanaimo and Prezeau advanced with a 15-9 triumph over Jim Pollock of Burnside.

Vilsie Wright of Vic West won the Nanaimo Cup ("B" event) women's singles with a 21-18 decision over Agnes Davies of Burnside.

The men's "B" final for the Archie Findlay Memorial Trophy was cancelled due to the fatal heart attack of Jim Gavin of Nanaimo just prior to the beginning of play.

Gavin was scheduled to play Dixon.

In the Cross Cup mixed pairs played Friday at Lake Hill, John McMillan and Marie Sage of Burnside defeated Jack and Florence Carpenter of Lake Hill, 21-20 in the final.

Sandra, JoAnne in front

BLOOMINGTON, Ind. (AP) — Sandra Palmer fired a four-under-par 67 Saturday to share the lead with JoAnne Carner going into the final round of a $50,000 Ladies Professional Golf Association tournament.

Aussie XV plays here

Saanich Velox of the Vancouver Island Rugby Union first division will play an exhibition match Saturday, July 10, against a team from the Australian ship HMAS Stuart. The match will be played at University of Victoria with a 4 p.m. kickoff.

Sport today

SOFTBALL

10 a.m. — Continuation of Walter Yeamens open women's tournament, final at 5 p.m., or 7 p.m. if necessary, Hyacinth Park.

11 a.m. — Continuation of play in Webb and Trace Invitational tournament, Heywood Ave. Park.

4 and 6 p.m. — Opening games of B.C. girls' Little League championship, Majestic Park.

6:30 p.m. — Sidney Men's Association, KOA vs. Travelodge, Sanscha Park.

CRICKET

1 p.m. — Start of Albion six-a-side tournament, Beacon Hill and Windsor Parks.

BASEBALL

1 and 3 p.m. — Senior Amateur League doubleheader, Gorge Hotel vs. Greaves Movers, Lambrick Park.

1 and 3 p.m. — Exhibition Senior Babe Ruth doubleheader, Victoria Firefighters vs. Nanaimo, Bullen Park.

TENNIS

8:30 a.m. — Opening rounds in Pacific Northwest regional junior championships, Racquet Club.

Monday

SOFTBALL

4 p.m. — Continuation of play in B.C. girls' Little League championships, Majestic Park.

6:30 p.m. — Sidney Men's League, Harvey's Sporting Goods vs. Sidney Hotel, Sanscha Park.

6:30 p.m. — Senior Women's League, MacDonalds Furniture Seniors vs. Seaboard; CJVI Vicettes vs. Hygrade Radio, Hyacinth Park.

BSSEBALL

6:30 p.m. — Senior Amateur League, Gorge Hotel vs. Kubicek's Home Service, Lambrick Park.

Argos rally for tie

TORONTO (CP) — Zenon Andrusyshyn capped a 10-play Toronto drive early in the fourth quarter with a 17-yard field goal to lift the Argonauts into a 25-25 tie with Calgary Stampeders in a Canadian Football League exhibition game Saturday night.

Quarterback Chuck Ealey, with an eight-yard run; Anthony Davis, on a 68-yard pass from Ealey, and Dave Hadden, on a 56-yard kickoff return, scored touchdowns for the Argos.

Andrusyshyn added two converts and Davis a two-point conversion on a pass from Ealey on Hadden's touchdown to complete the Toronto scoring.

Tom Forzani, on a 57-yard pass from quarterback Tom Sherman; Glenn Scolnik, with an 18-yard pass, and Rick Galbos, on a two-yard run, accounted for the Stampeder touchdowns.

Cyril McFall kicked a 32-yard field goal and three converts to round out the Calgary scoring.

A crowd of 37,343 watched Calgary's Willie Burden lead all rushers with 88 yards on 15 carries and Forzani led receivers with four catches for 103 yards.

Toronto's highly-touted Davis, who played with Southern California Sun of the defunct World Football League last season, gained 30 yards on seven carries and caught two passes for 68 yards.

WRESTLING
Memorial Arena
Thurs., July 8, 8:00 p.m.
CANADIAN TEAM TITLE
JOHN TOLOS
(240 Golden Greek)
and CARLOS ROCHA
(260 Portuguese Ace)
vs. CHALLENGERS
"BIG-JOHN" QUINN
(280 Irish Crusher)
and KINJI SHIBUYA
(250 Japanese Menace)
CHAMPIONS
JONATHAN vs. RAMSTAD
Plus 3 Other Matches
Tickets on Sale at ARENA Box Office, 384-1522. $4-$3.50-$3, Under 12, $2.50. RUSH sold at door only.

JUNIOR "A" LACROSSE
Western Canada Major Junior League
McDonalds vs. Coquitlam
(Event No. 35)
ESQUIMALT SPORTS CENTRE
Tues., July 6th 8 p.m.
Adults $2.00 Students, O.A.P. $1.25

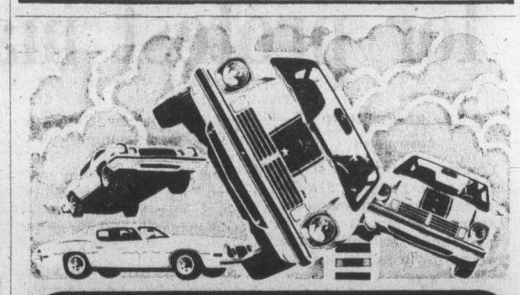

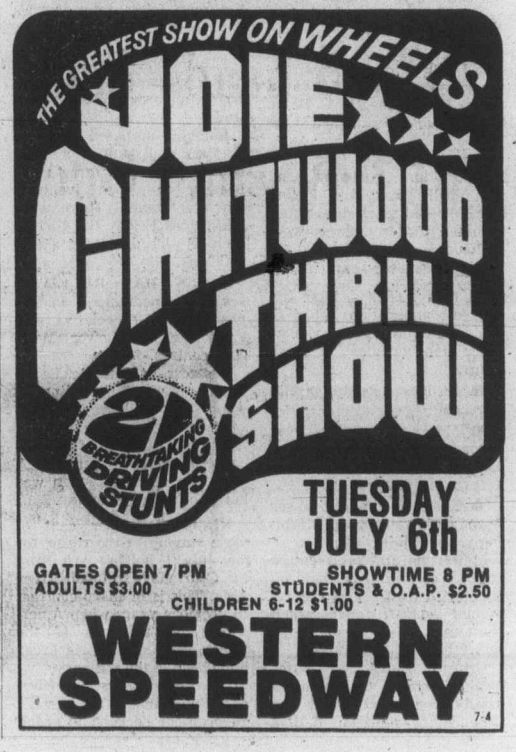

jim tang

MARV HODGES, hints a note received in the mail, has finally given up on the **B.C. Lions.** That means there can't be many believers left, but maybe he should wait until there is more evidence available on **John Sciarra.** I saw the Lions play **Toronto Argonauts** last week and while no judgment on quarterbacking ability can be made on one quarter, it can be said that the Rose Bowl hero is the most-exciting player the Lions have had since **Willie Fleming** was in his prime. He generates excitement, and among his teammates as well as the excitement-starved Lion fans. Hold off a bit, Marv, because if it turns out Sciarra can do the job as a rookie you won't have to climb back on the band-wagon . . . Victoria's **Tim McGee** is rowing, in the bow seat, for the Harvard University eight which is among the four survivors in Thames Challenge Cup at Henley . . . and then there is the story about the king-sized Nanaimo man-about-the-Island who moved his chest back to its original position when a doctor told him that he had a surprisingly tight body. But the story had a blue aftermath, and the normal look returned the next day when he realized the comment had been made at a party and that the only misinterpretation was his . . . just before **Bobby Jones** died he expressed the hope that the U.S. Open would someday be played at his old golf club, and, as most everyone is aware, that's why the Atlanta Athletic Club hosted this year's event. But Jones never even saw the course on which the Open was played. The AAC moved to a course in Duluth, about 25 miles from Atlanta, only 10 years ago . . . Canada seems determined to foul up the Olympic Games in one way or another. The latest embarrassment is the federal government making itself part of the dirty politics which may make the Montreal Olympics the last one. If host nations can insist on the kind of things Ottawa wants, think of what a field day Russia could have if the Olympics survive the latest foulup and carry on as scheduled for the 1980 event in Moscow . . . that was a fine televised baseball game yesterday — after the sound was turned off. That happened after **Tony Kubek** commented that he "guessed that **Paul Waner** was a pretty good contact hitter," and later offered, after wordy **Joe Garagiola** had raved on about how **Dick Allen** always covered the plate with the fat of his bat, "Plate coverage. It's so important when you come to bat." It's enough to make one turn to American Bandstand . . . when **Kansas City Chiefs** of the National Football League ran into injury problems which ripped apart their defensive backfield, it became an almost panic situation when no success was encountered in getting replacements. But coach **Paul Wiggin** kept his cool, saying only that "It's now to the point of asking whether he can run backwards and yell for help at the same time."

★ ★ ★

WARREN PAUL, who maintains he still isn't too ancient to spend a lot of time fishing and golfing, has resigned as manager of the Alberni Golf Club and will at least be semi-retired as of the end of the current golf season . . . it was really to bad that enthusiasm couldn't be restrained and that some people had to keep insisting that the four-game series between **Victoria Bate** and **Reading Sunners** was for the unofficial world championship. Now that the Sunners came away with a 3-1 series edge are we to feel that the city team is no longer a worthy world co-champion? . . . in answer to **Ray Brown**, lacroose has only claimed that its' the fastest game played on two feet and the claim by **Lloyd Percival** that a lacrosse player can cover 200 feet in 5.8 seconds is either misinterpreted or ridiculous. The world's best sprinters, who won't have lacrosse sticks and a ball to worry about, will be happy to do 300 feet in 9.8 seconds at the Olympic Games. At 5.8 seconds for 200 feet they would do 100 yards in 8.7 seconds. And, no, I do not believe that **Ranjit Dillon**, or anyone in any lacrosse league can run a rink length faster in equipment than **Yvan Cournoyer** can skate it . . . **Toronto Maple Leafs** hope to have an imported brother combination on defence next season. They have been negotiating with **Stig Salming** of the Swedish national hockey team and the main lure, outside of salary, is the presence of **Borje Salming**, who has been one of the four top NHL defencemen for the past two or three seasons . . . **Dennis** and **Wendy Swonnell** are among quite a number of Victorians who will be in Montreal for the Olympic Games, but fivepin bowling isn't among the Olympic competitions . . . one of Canada's best women fivepin bowlers, **Elsie Jackson Wright,** died last week in Vancouver. A member of the B.C. team in 17 of 20 Western Canada championship tournaments, she was well known to tournament bowlers . . . a 75-year-old Vancouver golfer named **John Larson** titillated his age group a bit last week by scoring a 172-yard hole-in-one . . .

★ ★ ★

BURNABY BULLETS appear to be serious about withdrawing from the Dogwood Basketball League if there is continued league insistence that the Simon Fraser University aces the Bullets have lined up have to go through the league draft. If the Bullets pull out it could be the end of the league as it's likely that **Victoria Scorpions** would join the Bullets in playing in a league with Washington State teams . . . **Bjorn Borg** may not be everybody's idea of what a Wimbledon champion should be but any objections are likely to be stilled because he denied the most important championship in tennis to **Ilie Nastase** . . . a purely private opinion which hasn't been prompted by any evidence is that **Kevin Alexander** is likely to be playing for **Nanaimo Timbermen** next season if the Western Lacrosse Association carries on as it is . . . the thoroughbreds are scheduled to return to Sandown Park on Saturday, Oct. 16, and the second annual Capital City Turf Club meeting is tentatively scheduled to have 16 racing days, but it could be extended to 17 days . . . it would be foolish to suggest that **Jack Nicklaus** has lost his touch but it will be interesting to see if he regains the dominance he once held in tournament golf. He's still serious about the major tournaments but it will be difficult to maintain the needed mental and physical competitive edge to win them if he continues to restrict his tournament appearances as much as he has been doing this year . . . wonder what has happened to **Curt Flood**, and that brings the reminder that it's been a long time since there was any news about **Ted Williams** . . . and there does appear to be a lot of coaches with a sense of humor. **Tony Mason,** football coach at the **University of Cincinnati,** says that 90 per cent of college coaches are honest. Then he adds "The other 10 per cent are going to the bowl games." . . . and **Tom Lovatt of Utah State** told about how he sat down one day before the start of a new season to try and think of the highlights of the past season in the hope that he could find some consolation in the 1-10 record. "I fell asleep," he said.

Young Bjorn too much for Nastase

Swede nabs singles crown

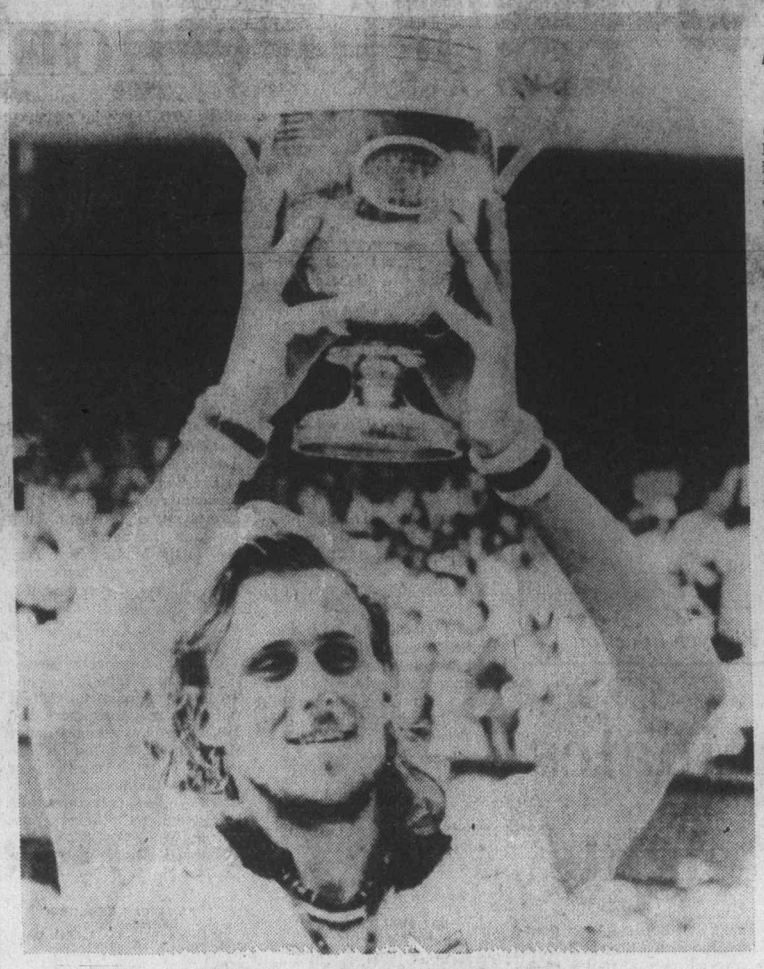

Swedish ace Wimbledon champion

WIMBLEDON, England (AP) — Bjorn Borg demolished Ilie Nastase in a sparkling performance Saturday to become the first Swede to win the Wimbledon tennis championships singles final.

Borg, 20, raced about the Wimbledon centre court and hit top-spin forehands to crush Nastase 6-4, 6-2, 9-7 in the men's singles final.

He went through the whole tournament without dropping a set.

Borg is the fourth youngest men's champion since Wimbledon started 99 years ago. Three 19-year-olds have won the title — Wilf Baddeley of Britain in 1891, Rene Lacoste of France in 1925 and Sidney Wood of the United States in 1931.

Meanwhile Billie Jean King, 32, of the U.S., failed in a bid to make history. She needed to win the women's doubles with Betty Stove of the Netherlands to break the all-time record of 19 Wimbledon titles she shares with Elizabeth Ryan.

Chris Evert of the U.S., who won the women's singles title Friday, teamed with Czechoslovakian Martina Navratilova to beat King and Stove 6-1, 3-6, 7-5 in the final.

King has won six singles and 13 doubles titles since 1961. Ryan won her 19 titles, all in doubles play, between 1914 and 1934.

In the other final Saturday, Tony Roche of Australia and Francois Durr of France teamed to down Dick Stockton and Rosie Casals of the U.S. 3-6, 6-2, 7-5 in mixed doubles.

Nastase, the temperamental 29-year-old Romanian, admitted he feared he had blown his last chance to be a Wimbledon champion. He was in one previous final, losing to Stan Smith in 1972.

Like Borg, Nastase had gone through to the final without losing a set.

Their final started with nonstop, cut-and-thrust play but Nastase got an early break and moved to a 3-0 lead.

Borg came back to level at 3-3. He started to hit his relentless top-spin forehands and they flashed past Nastase as the Romanian went to the net.

The Swede's forehands were rifle-like, accurate shots.

At 4-4, Nastase showed the first signs of cracking. He missed with two volleys, one into the net and one out of court, as Borg bombarded him with forehands, and the Swede broke through to lead 5-4.

Nastase played a lot of fine shots. In the next game he saved a set point with a beautifully judged backhand pass, but Borg scored with two service winners and took the set 6-4.

From trailing 3-4 in the first set, Borg won 11 out of 13 games. The Swede was in devastating form, hitting every ball as if he meant to split it in two. He raced through the second set in 21 minutes, breaking Nastase's service in the third and seventh games.

Nastase was not himself. There was never a sign of the temperament that has landed him in so much trouble with umpires and officials — no clowning, no tantrums, no arguing over line calls.

Once, when a service from Borg was called out, Nastase politely insisted on counting it as an ace. He was loudly applauded for this uncharacteristic gesture.

Borg began the third set like a world-beater. He hit two blinding forehands and a backhand volley to break service in the opening game, and raced on towards victory.

Borg had three injections of cortizone in the morning for a strained stomach muscle that has worried him most of the tournament. There was no sign that it ever affected him during the final.

"This is my greatest day," Borg told reporters afterwards. "I have always aimed to win Wimbledon. I have certainly never played better on a fast court than I played today."

Diane pushes record with winning jump

LONDON (AP) — Two women saved the day for Canada, winning the long jump and the 800 metres in the first day of competition Saturday of an international event billed as the last big test before the Montreal Olympics.

A travel-weary Diane Jones of Saskatoon, laboring hard under the rigors of Britain's current heat wave, won with a jump of 6.48 metres, edging Sue Reeve of Britain at 6.36.

And Yvonne Saunders, who says she finally is overcoming her fears of further injuries to mar her Olympic chances, took the 800 metres in two minutes, 1.64 seconds. Joan Wenzel of Kitchener, Ont., was fourth in 2.03.61.

The Canadian long-jump record now is held by Brenda Eisler of Burnaby at 6.502 metres (21 feet, 4 inches), who placed fifth Saturday with a leap of 6.06 metres.

The only Canadian man in the winning lineup was Ian Seale of Toronto who took the men's 400-metre invitation event in 46.79. Team-mate Leighton Hope was second in 46.87.

The two-day international meet between Britain, Poland and Canada at Crystal Palace is organized by the British Amateur Athletic Board.

In the three-way team competition, Britain's men led Canada 50-34 in points after the opening day and Poland led Canada 49-55. The Canadian women were ahead of the Poles 40-33 but trailed the British girls 38-25.

Miss Saunders, who holds the Canadian record of 2:00.1 for the 800, said that after much injury trouble she is "finally getting over my fears and gaining confidence." Joyce Yakubowich of Victoria placed fourth in the 400 metres with a time of 53.16 seconds, only .12 second behind Marg Stride of St. Catharines.

And Tom Griffin of Victoria was fourth in the men's 800 metres, finishing behind two British runners and a Pole. Griffin timed in at 1:48.22, about a second off the Olympic qualifying time of 1:47.2.

Miss Jones, winner of the pentathlon event at the Pan American Games, says she is feeling the strain of a recent three-country tour of European competitions before coming here.

She said she thought most of the Canadians on the tour were getting tired "but we have to do it to get the strong competition."

Results:

Women's 100 metres: 1. S. Lannaman, Britain, 11.28; 2. A. Lynch, Britain, 11.44; 3. Patty Loverock, Vancouver, 11.50; 4. Marg Bailey, Vancouver, 11.52.

Women's 400 metres: 1. D. Murray, Britain, 51.89; 2. V. Elder, Britain, 52.69; 3. Marg Stride, St. Catharines, Ont., 53.04; 4. **Joyce Yakubowich, Victoria,** 53.16.

Women's 4x100 metres relay: 1. Britain, 43.68; 2. **Canada,** 43.76; Poland, 44.25.

Women's Discus: 1. D. Roaseni, Poland, 195-2½; 2. K. Hadolna Poland, 196-11½; 3. Jane Halsl, Montreal, 192-4; 4. Carol Martin, Tpronto, 173-3½.

Women's Javelin: 1. D. Jaworska, Poland, 187-1½; 2. B. Blechacz, Poland, 185-1½; 3. T. Senderson, Britain, 182-10½; 4. Alison Hayward, Vancouver, 160-4½; 5. Laurie Kern, Richmond, B.C., 153-7½.

Men's 400-metre hurdles: 1. A. Pascoe, Britain, 50.62; 2. Dave Jarvis, Grimsby, Ont., 50.99; 3. K. Weglarski, Poland, 51.50; 6. Gladstone Williams, Toronto, 52.43.

Men's 100 metres: 1. A Swierczynski, Poland, 10.44; 2. S. Green, Britain, 10.49; 3. Hugh Fraser, Ottawa, 10.51; 6. Marv Nash, Toronto, 10.98.

Men's 400 metres: 1. D. Jenkins, Britain, 45.65; 2. J. Werner, Poland, 45.65; 3. Brian Saunders, Toronto, 46.24; 4. Don Domansky, Thunder Bay, Ont., 46.48.

Men's 800 metres: 1. S. Ovett, Britain, 1:46.70; 2. M. Gesecki Poland, 1:47.15; 3. G. Grant, Britain, 1:48.02; 4. **Tom Griffin, Victoria,** 1:48.22.

Men's 5000 metres: 1. N. Rose, Britain, 14:03.75; 2. D. Black, Britain, 14:10.53; 3. A. Debski, Poland, 14:14.64; 4. Grant McLaren, London, Ont., 14:17.79; 5. Louis Groake, Calgary, 14:24.41.

Men's 4x100 metre relay: 1. Poland, 39.02; 2. Canada, 39.24; 3. Britain, 39.80.

Men's high jump: 1. J. Wszola, Poland, 7-3; 2. L. Kalem, Poland 7-1, 3-4; 3. Greg Joy, Vancouver, 7-0 3-4; 4. Robert Forget, Laval des Rapides, Que., 6-10 3-4.

Wendy wins title

VANCOUVER (CP) — Mike Puc of Toronto and Wendy Barlow of Victoria won the top singles titles Saturday in the under-18 finals of the British Columbia junior claycourt championships.

Puc lost the first set 2-6 to Steve Volrich of Vancouver, but stormed back to take the next two sets 6-2, 6-2 in boys final.

Top-seeded Miss Barlow had to extend herself to three sets to defeat Vancouver's Sally Cates for the girls' title, 6-1, 6-7, 6-3.

The tournament's finest tennis came in the boy's under 16 final when number two-ranked Kollin McAlpin of Toronto defeated number one-ranked Martin Lachapelle of Quebec City 7-6, 4-6, 7-6 in a marathon two hour and 40 minutes match.

Unseeded Suzanne Mathews of Vancouver captured the girl's under 16 title by defeating number two-ranked Judy Pridham of Toronto 6-4 and 7-5.

Alberta player cleared for NFL

EDMONTON (CP) — Brian Fryer, a University of Alberta wide receiver drafted by Washington Redskins in the eighth round in April, will be going to the National Football League club's training camp in Carlisle, Pa., July 6. Fryer got a phone call from agent Ed Molstad informing him he has been cleared to go to the NFL team.

Bates win two

SEATTLE—Joe Patterson has guided Victoria Bates to a pair of victories in his first action since returning as coach of the Pacific Coast Fastball club.

Bob Burrows, who stepped down as coach earlier this week because he felt the added load was hampering his play, helped the former pilot by hitting a home run in a 5-1 triumph over Spokane Olies in the Heidelberg Invitational Softball Tournament Saturday.

Bates opened the tournament by scoring a 2-0 win over Fraser Valley Athletics Friday, and they were playing in their third game at press time Saturday.

Ken Bate had three hits and Bob Holness two hits in helping Dave Ruthowsky earn Friday's victory.

Andy Konopacki scattered seven hits in earning the victory in the second game.

Robb heads field at Cowichan Open

DUNCAN — Doug Robb of Vancouver carded a 67 Saturday for the first round lead in the Cowichan Open at Cowichan Golf and Country Club.

The former Victorian leads the pros by four strokes and is three strokes ahead of top amateurs Ken Floyd of Powell River and Jim Rutledge, a junior from Uplands.

Gary Nicholson of Vancouver is second in the pro division with 71 while Brian Carbery of Uplands is third with 72 and defending champion Bill Wakeham of Cowichan is fourth with 73.

Mike Rivers of Nanaimo and Bob Hogarth of Royal Colwood are tied at 74 in the pro division.

Brian Dixon of Campbell River is third in the amateur category with 71 while John Russell of Glen Meadows, Art Carey of Colwood, Doug Roxburgh of Vancouver and Mike Mousseau of Colwood are tied at 72.

The 36-hole tournament, with $3700 in money and prizes, ends today.

SEE US FOR YOUR NEXT TRUCK — FOR WORK OR PLAY

VICTORIA DODGE CHRYSLER LTD.
Hours: Mon.-Fri. 9-9, Sat. 9-5
819 Yates (Dealer Lic. No. D-00867A) 384-8174

Woolco™ AUTOMOTIVE CENTRE
AUTOMOTIVE SPECIALS
OFFER EXPIRES JULY 10, 1976

SPECIAL
LUBE, OIL AND FILTER 8.88 MOST NORTH AMERICAN CARS
- INSTALL your choice Quaker State, Valvoline or Castrol motor oil.
- INSTALL new FRAM oil filter.
- EXPERT chassis lubrication ($4 charge for conversion of sealed lubrication system to regular fittings.)

CHAMPION, AC OR AUTOLITE PLUGS

Each .79
Limit 8 per customer
For most North American cars and some Foreign cars.
RESISTOR PLUGS 1.09 Each

Town and Country Shopping Centre
Douglas Street and Saanich

OAK BAY FARMER CONSTRUCTION
FOOTBALL TEAM
All interested boys aged 16-19 years
PRACTICES: Tuesday and Thursday
Starting Sun., July 4th, 1 p.m. at Windsor Park
FOR MORE INFORMATION CALL:
GORDIE HEMINGWAY 595-4072

VACATION SPECIAL
RENT NOW AND SAVE
1976 FORD F250 TRUCK AND 8' OKANAGAN CAMPER
$115 WEEK
Plus 12¢ Mile and Gas
Rates apply to all firm bookings made prior to July 17th, 1976, for the season to October 31, 1976.
EXECUTIVE CAR LEASE LTD.
1060 Yates St. (Div of Peter Pollen Ford Sales Ltd.) 386-6666

most businesses choose

NOT YOUR AVERAGE UNIFORM SUPPLIER
HERE'S WHY WE'RE THE BEST!
- Continuous supply of smartly styled garments in finest quality materials.
- Drycleaned by experts and kept in good repair.
- Competitive rates, dependable delivery.
- Uniforms, shirts, counter coats, coveralls, service coats, dresses, smocks, etc.

FOR INFORMATION:
PHONE 382-4266
NU-WAY CLEANERS LTD.
420 William St., Victoria
Unitog Representative for the Greater Victoria Area

Sports digest

Record round for Flitcroft

FORMBY, England (Reuter) — Maurice Flitcroft, a 46-year-old crane driver who had never played 18 holes before, slipped through the championship committee's screen to compete in the first qualifying round of the British Open golf championship Friday and set a record high score of 121.

Flitcroft, a former professional stunt and comedy high diver, who took up golf 18 months ago, plunged in at the deep end for his first tournament "because I had a desire to improve my position in life."

"I didn't think I was ready," he said, "but my wife encouraged me to play."

His mother commented: "Well, he has got to start somewhere, hasn't he?"

Flitcroft, who took 61 for the first nine holes and 60 for the second for a total of 48 over par, decided he would not play in the second round.

A. J. in pole position

DAYTONA BEACH, Fla. (AP) — Johnny Rutherford, reigning Indianapolis 500 champion, topped second-day qualifiers Saturday for the final 20 starting spots in the July 4th Firecracker 400 stock car race.

Janet Guthrie, another Indy car driver, was 14th fastest on the day and earned 34th position in the 40-car grid.

Miss Guthrie later moved up one spot when 30th-placed qualifier Ed Negre had his time disallowed for using illegal equipment.

A. J. Foyt, with a speed of 183.090 m.p.h., shares the front row with Cale Yarborough, another Chevrolet driver, who usually qualifies well down the list but seems to run away once the races start.

Yachting record

HANKOE, Norway (AP) — Australian Frank H. Tolhurst won the 1976 world championship for 5.5-metre yachts Saturday, recording the lowest points total ever achieved in such a competition.

Tolhurst, skipper of the Arunga, finished second behind Claude Bigar of Switzerland in the last of seven races, and scored a record low 11.0 points for his world title. Tolhurst, with his son, Mark, and Norman Hoytt as crew members, won four races and had one second and one fourth place in the six regattas that counted for final standings.

Exactor switched

FORT ERIE, Ont. (CP) — No tickets were sold for the winning exactor combination of Sonny Bolo Bars and Carita's Diamond in quarter horse racing Saturday at Fort Erie race track.

George Hendrie, honorary president of the Ontario Jockey Club, said such a situation was the first at a club track.

The first-race exactor betting pool of $3,586 was shared by nine persons holding tickets on the combination of Sonny Bolo Bars and Bailey Jet, who finished third. The combination paid $330.30.

Chick's Bobbie and Snappy Bid won the first and second divisions, respectively, of the all-Canadian derby trials.

Golf stars honored

NEW YORK (AP) — Billy Casper and the late Gary Sanders have been named to the all-America collegiate golf hall of fame. They will be inducted into the hall on July 13.

Casper, a two-time United States Open champion and the 1970 Masters winner, has won 51 tournaments and became golf's second millionaire in 1970. He currently is third on the all-time money winning list with more than $1,600,000.

Sanders died of cancer last August at the age of 25. He was a three-time all-America at the University of Southern California and a member of the U.S. Walker Cup Team in 1971.

Casper and Sanders join fellow golfers Arnold Palmer, Johnny Miller and Hale Irwin in the recently formed Collegiate Hall of Fame.

Ali in good condition

SANTA MONICA, Calif. (AP) — Muhammad Ali was in good condition and good spirits Saturday at St. John's Hospital, awaiting a Sunday visit from Ken Norton, hospital officials reported.

The heavyweight champion had been admitted to hospital Thursday for treatment of blood clots in his legs suffered in the June 25 martial arts match with Antonio Inoki.

Dr. Peter Boasberg said Saturday that the heavyweight champion was "in good spirits and shows continued improvement. He had a restful night and is making sustantial progress in treatment.

"He has taken whirlpool baths for his legs, and will remain in the hospital for continued bed rest and medication."

Lauda still second

LE CASTELLET, France (AP) — Niki Lauda, the world driving champion from Austria, failed to dislodge Briton James Hunt in his McLaren-Cosworth from the pole position for today's French Grand Prix.

Lauda tried a variety of nose sections on his Ferrari in the final qualifying session but could not find the three-tenths of a second needed to bounce Hunt from the pole spot.

Teddy Mayer, McLaren team manager, attributed Hunt's new-found speed to "an almost inperceptible body change which brings us back to the aerodynamics we used in Spain".

Another Games deficit

EDMONTON (CP) — The Commonwealth Games Foundation has projected a possible deficit of $5.2 million for the 1976 Games.

After the foundation presented budget estimates last November, the federal government asked the organization to submit an estimate of outside costs which include a figure that could be used as a possible margin of error that could lead to a deficit.

The foundation submitted the $5.2-million figure as the maximum deficit that could occur, a Games official said after the foundation's annual meeting last week.

The official said the federal government asked for the figure because Ottawa has a different philosophy of fund-raising than that of the foundation.

Games officials are confident a sizeable amount of funds can be generated through fund-raising ventures to offset any deficit but Ottawa feels the various fund-raising projections made by the foundation are too ambitious, he said.

Foundation president Dr. Maury Van Vliet, in his report at the meeting, told officials of a $170,000-deficit in the 1975 financial statement. The money was the amount the foundation had to pay the city for capital expenses for Games facilities.

SURVIVAL

We are offering, for all ages, 7-, 14- and 26-day programmes, and weekend clinics, covering:

ROCK CLIMBING, MOUNTAIN RESCUE, FLORA AND FAUNA, MAP AND COMPASS, WILDERNESS SURVIVAL

Major courses commence Saturdays. Clinics commence Friday Evenings.

Fee Structure:
CLINICS — $50 7 DAYS — $120
14 DAYS — $210 26 DAYS — $400
(Includes Accommodation and Meals)

For Further Information, Application Forms, Please Write:
P.O. Box 3294, Courtenay, B.C.

6-29 FORBIDDEN PLATEAU
ACADEMY OF OUTDOOR EDUCATION

Mark "The Bird" Fidrych in action

Tiger rookie sparkles before hometown fans

San Diego has Randy Jones but Detroit has Mark Fidrych, and Motor City baseball fans are just as excited about their man as San Diegans are about having the leading pitcher in the National League.

The only real similarity between the two pitchers is that they are both compiling spectacular records. Contrary to what would be recognized as normal, Jones is a workmanlike lefthander who makes up for the lack of a real fast ball with amazing control while Fidrych is a rookie righthander with the kind of zany antics usually associated with those who throw from the wrong side.

Fidrych, a six-foot three-inch 175-pounder who will be 22 next month, conducts himself like an over-enthusiastic Little Leaguer and has been nicknamed The Bird.

He talks to the ball, runs around congratulating teammates, points to the spot he intends to throw the ball and engages in other antics which make him a colorful character because he is winning.

And he's winning impressively. He made his 10th start on Saturday, went the distance for the ninth time and raised his record to 9-1 by shutting out Baltimore Orioles, and further delighted the 51,032 fans who came out to watch him by pitching out of a none-out bases loaded situation.

It came in the fourth inning, and the rookie responded to the frantic chant of Go Bird Go, Go Bird Go, by striking out Lee May and Andre Mora and getting Mark Belanger on a ground ball.

Fidrych was the winner in the only game he hasn't completed, and his only loss was by 0-2 to Boston Red Sox. His Saturday win balanced the Tiger's record at 36-36 and moved them within a game of second place in the American League East.

The second-place Cleveland Indians are, however, eight games out of the lead. They lost for the second straight day to the leading New York Yankees, who got home runs from Mickey Rivers and Roy White. The largest Cleveland crowd of the season, close to 68,000, turned out.

In the American League West, Kansas City Royals and Texas Rangers both won to remain four games apart. Hal McRae hit two doubles and a single in helping the division leaders to a 7-5 decision over Oakland Athletics, and Nelson Briles allowed only three hits in pitching the Rangers past Chicago White Sox, 3-0.

National League play highlighted the 3-2 decision Philadelphia Phillies managed over Pittsburgh Pirates, who are again trailing the Eastern Division leaders by nine games. A daring head-first slide by ex-Pirate Dave Cash in the ninth inning broke the 2-2 tie. Cash, who had hit a one-out single and moved up a base on Larry Bowa's ground out, came around on Mike Schmidt's single, beating Richie Zisk's perfect throw by sliding between catcher Manny Sanguillen's legs.

★ ★ ★

NATIONAL LEAGUE

Eastern Division

	W	L	Pct.	GBL
Philadelphia	51	21	.718	—
Pittsburgh	42	30	.583	9
New York	42	37	.532	13½
St. Louis	33	42	.440	20½
Chicago	30	45	.400	23½
Montreal	24	45	.348	26½

Western Division

	W	L	Pct.	GBL
Cincinnati	47	31	.603	—
Los Angeles	43	36	.544	4½
San Diego	41	37	.526	6
Atlanta	36	41	.468	10½
Houston	36	42	.462	11
San Francisco	31	49	.388	17

Philadelphia 000 101 001— 3 11 0
Pittsburgh 000 001 100— 2 9 0
Underwood, Reed 7, McGraw 5-4 (8) and Boone; Medich, Moose 3-4 (8) and Sanguillen.

Chicago 001 000 001 0— 2 10 1
New York 000 010 100 1— 3 7 0
R. Reuschel 7-6, Knowles (10) and Mitterwald; Seaver, Lockwood 5-2 (10) and Hodges. Home runs: Chicago—Morales (9th); New York—Garrett (3rd).

Montreal 000 000 000— 0 7 1
St. Louis 401 000 40x— 9 14 1
Rogers 2-6, Warthen (4), Scherman 7, Dunning (8) and Foote; Denny and Ferguson.

Atlanta 002 100 100— 4 7 1
San Francisco 000 000 000— 0 5 2
Ruthven 10-7 and Williams; D'Acquisto 0-5, Heaverlo (4), Williams (5) Lavelle (8) and Rader.

Houston 131 011 100— 8 13 1
Cincinnati 201 130 11x— 9 9 1
Cosgrove, Griffin (5), Niekro 3-7 (6), Pentz (8) and Herrmann; Alcala, McEnaney (3), Eastwick (6), Borbon 2-1 (8) and Bench. Homeruns: Cincinnati—Bailey (2nd) (5), Bench 9th.

San Diego 100 000 000— 1 6 2
Los Angeles 010 000 11x— 3 10 1
Freisleben 6-3, Spillner (8) and Kendall; Rhoden 8-9 and Yeager. Home runs: San Diego—Davis 4th.

AMERICAN LEAGUE

Eastern Division

	W	L	Pct.	GBL
New York	45	27	.625	—
Cleveland	37	35	.514	8
Detroit	36	36	.500	9
Boston	35	37	.486	10
Baltimore	35	39	.473	11
Milwaukee	27	42	.391	16½

Western Division

	W	L	Pct.	GBL
Kansas City	46	28	.622	—
Texas	41	31	.569	4
Oakland	37	40	.481	10½
Minnesota	35	39	.473	11
Chicago	34	39	.466	11½
California	32	47	.405	16½

Texas 110 000 001— 3 9 0
Chicago 000 000 000— 0 3 1
Briles 7-5 and Sundberg; Forster 1-5, Vuckovich (2) and Downing.

California 000 000 000— 0 5 0
Minnesota 002 000 00x— 2 4 1
Ryan 6-9 and Humphrey, Etchebarren (7); Singer 7-3 and Wynegar.

Baltimore 000 000 000— 0 4 1
Detroit 300 100 00x— 4 7 0
Cuellar 4-9, Pagan (4) and Duncan; Fidrych 9-1 and Klimm. Home Runs: Detroit—Thompson (12th), Staub (6th).

New York 004 200 001— 7 8 2
Cleveland 010 000 020— 3 10 1
Holtzman 6-6, Tidrow (8), Lyle (8) and Healy; Hood 2-5, Bibby (3), Waits (8), Kern (9) and Pruitt, Ashby (9). Home Runs: New York—Rivers (5th), White (6th); Cleveland—Hendrick (14th).

Boston 100 100 000—2 6 1
Milwaukee 000 000 60x—6 9 2
Jones, Cleveland 4-4 (7), House (7), Murphy (8), Fisk; Colborn 5-10 and Porter. Home runs: Boston — Cooper (5th), Yastrzemski (14th).

Oakland 200 002 100— 5 8 0
Kansas City 010 303 00x— 7 12 2
Bosman, Todd 5-7 (4), Fingers (6) and Haney; Leonard 8-3, Mingori (9) and Stinson, Martinez (7). Home runs: Oakland—Bando (18th).

U.S. dominates Henley eights

HENLEY-ON-THAMES, England (Reuter) — A sackful of precious silverware at the Henley Royal Regatta appeared bound for export after American oarsmen and Australian single sculler Ted Hales turned in some sizzling performances on the River Thames Saturday.

The U.S. domination of the regatta, which ends its four-day run today, included victories from eights representing Harvard University, the University of Pennsylvania and Trinity College of Hartford, Conn.

Hales, one of the few Olympic hopefuls who is using this rowing festival in preparation for the Montreal Games, outclassed fellow Australian Richard Reddell to reach the final of the prestige-laden Diamond Challenge Sculls.

John Lecky and Richard Crooker of Montreal remained in contention in the Silver Goblets-pairs competition with an easy win over England's Bradford-on-Avon Rowing Club with a time of 7:56.

In the Prince Philip Challenge Cup for fours with cox, the Thames Tradesmen Rowing Club beat the University of British Columbia easily in 7:12.

A crowd of about 20,000 spectators lined the picturesque one-mile 550-yard course and saw the United States maintain its impressive victory march towards the finals.

The crimson-shirted Harvard eight and the University of Pennsylvania both steamed into the semi-finals of the Thames Challenge Cup for lightweight eights, while Trinity College reached the last four in the Ladies Plate for Heavyweight crews.

Harvard, strong campaigners whenever they visit, held off West Germany's Dortmund Hansa crew by half a length to win their quarter-final of the Thames Cup in 6:28.

In another quarter final, Pennsylvania beat Britain's Quintin Club by one length in 6:54.

Trinity College, the only overseas crews left in the quaintly-named Ladies Plate, looked superior to the home eights. They destroyed Britain's Exeter University in 6:34.

The United States appeared set to take the Princess Elizabeth Cup for school eights when Holy Spirit high school beat fellow Americans Tabor Academy by a smooth one and three quarter lengths in 6:49 to make the final where they meet Emanuel School of England.

Potomac Boat Club of Washington, D.C., may become another U.S. winner in the Wyfold Cup for fours. They reached the final with two good races, including a record-breaking 6:52 win over Britain's University College which clipped the old mark by three seconds.

The Original Knight
SOLUNAR TABLES
When To Fish Or Hunt

According to the Solunar Tables calculated for this area, the best times for hunting and fishing for the next 10 days will be as follows (Times shown are Pacific Daylight times):

Minor	Major	Minor	Major
A.M.		P.M.	
TODAY			
11:25	5:40	11:50	6:10
TOMORROW			
12:15	6:45	1:05	7:10
TUESDAY, JULY 6			
1:25	7:30	2:10	8:05
WEDNESDAY, JULY 7			
1:30	8:10	2:30	8:40
THURSDAY, JULY 8			
2:20	9:05	2:55	9:35
FRIDAY, JULY 9			
3:15	10:00	3:50	10:30
SATURDAY, JULY 10			
4:10	10:55	4:45	11:20
SUNDAY, JULY 11			
5:05	11:45	5:35	—
MONDAY, JULY 12			
5:55	12:10	6:25	12:40
TUESDAY, JULY 13			
6:50	1:00	7:15	1:35

According to the Solunar Table calculated for this area, the best times for hunting and fishing for the next 48 hours will be as follows (Times shown are Pacific Standard Times):

All-Blacks win again

PORT ELIZABETH (Reuter) — The New Zealand All-Blacks rugby team continued its tour of South Africa with a 28-15 victory Saturday over the Eastern Provinces. The All-Blacks, who also won their opening game last week, led 11-3 at the half.

DATSUN SPORTRUCK $4,095
FULL PRICE delivered at THREE POINT DATSUN PLUS SALES TAX

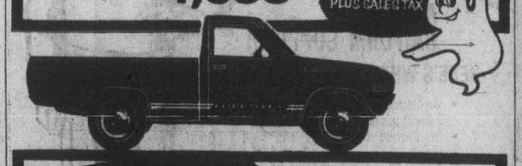

$112 DOWN $112 MONTHLY at
● INCLUDES SALES TAX
● OVER 48 MONTHS
● ON APPROVAL OF CREDIT
THREE POINT... DATSUN
2620 GOVERNMENT ST. at Hillside • 386-6737
dlr. lic. 00740A

COME TO SALMON COUNTRY

NEW WHARFAGE AVAILABLE
NOW DREDGED
DOCK LIGHTING & POWER
SECURITY
PEDDER BAY MARINA
Metchosin—off Rocky Point Rd. 478-1771

One HOUR "MARTINIZING"® CERTIFIES
THE MOST IN DRY CLEANING
Fresh as a flower in just one hour
8 LOCATIONS TO SERVE YOU

PLIMLEY
BODY SHOP DIVISION
IF YOU DO — OR DO NOT — HAVE
ICBC
COLLISION INSURANCE COVERAGE
■ WE WILL FINANCE THE REPAIRS AND PAINTING OF YOUR CAR OR TRUCK (AND DEDUCTIBLE)
■ EASY PAYMENTS COMPETITIVE ESTIMATES
■ GUARANTEED QUALITY BODYWORK & PAINTING ON ALL MAKES
CONTACT MR. RALPH PHILLIPS
1010 YATES ST. 382-9121
PLIMLEY ON YATES

SPEAK
French, Spanish, German, Italian, Russian, Greek . . . or one of 30 others, or English — from a foreign tongue or Advanced English. No Classes.
Call today for free information (Brochures or sample record available)
656-5383 — 24 hours, or write:
LINGUAPHONE (Vancouver Island)
17 — 10145 3rd St. Sidney, B.C.
LINGUAPHONE World's Leader in Language Training.

YOUR PASS TO SUMMER FUN!
.....
SPECIAL SUMMER FUN PASS
July
Good for ONE ADMISSION DAILY to ICE & ROLLER SKATING or SWIMMING at the
Oak Bay parks and recreation

IMAGINE . . .
every day of the month—being able to ice and roller skate or swim at the beautiful Oak Bay Recreation Centre with one of these
Special Monthly $5 Summer Fun Passes
available to young people 18 years or younger.
Provides a summertime of great activity for your friends and children—it's an incredible value!
For further information please call
595-SWIM
7-2
Oak Bay parks and recreation

$1.20 won't BUY a Patio Set

but it can SELL one!

Patio furniture is high on the list of wanted items in Victoria homes. If yours has to GO because of lack of space, or because you've replaced it with new, then sell it now, through Classified. You'll get full dollar value for it . . . AND FAST!
To qualify for this rate, ads must be of a private nature.

$1.20 FOR TEN WORDS
One insertion in BOTH Victoria's daily newspapers!

PHONE 386-2121
Monday through Saturday 8 a.m. to 6 p.m.
Classified Advertising Dept.

Victoria's Two Daily Newspapers
THE DAILY COLONIST and VICTORIA TIMES

Game goes from Seattle Centre

Death race 'poor taste'

SEATTLE (AP) — A computer death race game at Seattle Centre has been removed after several citizens complained the game was in poor taste.

The game put the player behind a steering wheel and accelerator pedal and let him chase gremlins across an electronic playing board for 99 seconds.

The skeletal figures bear a strong resemblance to people. When hit by a car, they emit a shrieking sound — something like the scream of a child — and turn into gravemarkers.

"The game will not be around in the forseeable future, said centre director Jack Fearey. He said the centre received "a couple of inquiries about the tastefulness of the game before officials decided to remove it.

Earlier the director of Exidy, the company which designed the game, said death race was one of the most profitable games the company distributed.

"If people get a kick out of running down pedestrians, you have to let them do it, Exidy director Paul Jacobs said. "This is the sort of challenge that pricks the persons mind a little bit.

The game scores points for each figure run down and when its over the player is rated on a scale ranging from a futile skeleton chaser to an accomplished expert driver.

"The name death race may shock a few people," Jacobs said, "but we find the game humorous."

Dr. Bryde Meeks, a Seattle psychologist, didn't see the humor in the game.

Meeks worked with aggressive prisoners at California's San Quentin prison and said: "That type of preoccupation with violence was common in them. They would have loved the game."

Mexican opera stages a dandy

MEXICO CITY (UPI) — It was a night at the opera the Marx Brothers would have relished.

When the cast of the national Opera Company got ready to sing Puccini's La Boheme at the Palace of Fine Arts, Mexico City, the orchestra refused to play.

It put up a banner saying it was protesting the lack "of artistic dignity" among the performers.

Members of the singing cast moved a piano on stage and decided to go ahead with their performance anyway.

It was not easy. Some in the audience shouted them down while others booed the orchestra.

Despite their determination to sing, the opera company won little praise from the critics. Even the piano player's efforts were described as "lamentable."

The newspaper El Sol de Mexico was particularly critical of Aurea Gomez of Uruguay in the role of Mimi. "This lady should have stayed home," it said.

Police cars in crash

COQUITLAM (CP) — Both cars involved in a chase in which an 80-year-old man was killed were police cars, Insp. Marv Young of the RCMP said.

Victor Buchanan of McCreary, Man., who was visiting grandchildren in Coquitlam was killed when the small car in which he was a passenger was struck by an unmarked police car during a chase June 14.

Young said one of the police vehicles was on traffic duty and the other on surveillance.

He said a constable Van Der Veer was in the traffic car when the other car came up behind, got a message that he was needed in a hurry, and passed the unmarked traffic car.

Young said the driver of the surveillance car recognized Van Der Veer and radioed him as he went by.

"But the communication, for some reason, was never received," Young said.

ENTERTAINMENT GUIDE

BUTCHART GARDENS ADMITTING GATES OPEN EVERY DAY, 9 A.M. TO 11 P.M. — Many pleasing features combine to add to your pleasure. Regular admission at the International Entrance covers them all: Smashing stage shows, puppet and minstrel shows . . . Ross Fountains in their majestic "Ballet to the Stars" . . . Romantic after-dark illumination . . . Six gardens — fabulous Sunken Garden, English Rose, stately Italian, quaint Japanese, Lake and Stage Show Gardens . . . plus the Begonia Bower, Show Greenhouse, fascinating Seed and Gift Shop. Restaurant and coffee bar service available.

BUTCHART GARDENS SUGGESTS: COMBINE THEM ALL INTO ONE GRAND, THRIFTY OUTING — the Gardens by daylight . . . stage entertainment . . . romantic night lighting and the Ross Fountains in their majestic "Ballet to the Stars." Regular admission covers them all. For added pleasure, dine in the Floral Restaurant.

BUTCHART GARDENS SMASHING STAGE ENTERTAINMENT Presented in the midst of incredible beauty, it's the highlight of Victoria's Summer Entertainment Season.

MONDAYS 8:45 p.m., "JUST FOR FUN" — Live musical variety show featuring Robin Clarke, Althea McAdam, Murray McAlpine, James MacFarlane, Ian McIntyre, Madeline Paul, Kathy Roberts, Christopher Ross, Woody Woodland, Kevin Woodward and full stage orchestra. Also the "Butchart Gardeners" 1:30 to 3:30 p.m. and 6:00 to 8:00 p.m.

TUESDAYS, 8:45 p.m. "JUST FOR FUN" — Live musical variety show featuring Maureen Fraser, Kathy Roberts, Althea McAdam, Murray McAlpine, James McFarlane, Ian McIntyre, Madeline Paul, Christopher Ross, Woody Woodland, Kevin Woodward and full stage orchestra. Also the "Butchart Gardeners" 1:30 to 3:30 p.m. and 6:00 to 8:00 p.m., and the "Zingari Puppets," 7:00 and 7:45 p.m.

WEDNESDAYS—Same as Monday listing.

THURSDAYS, 8:45 P.M. SCOTTISH AND VARIETY NIGHT— Colourful Scottish Stage Show and Tatoo. Thrill to the Pipes and Drums of the Canadian Scottish Regiment (Princess Mary's) as they march on our stage and parade in the great Stage Show Garden. Plus other entertainment starring baritone George McDowell, mezzo soprano June Dupuis, the Adeline Duncan Dancers, with Ernie Durrant, Jim Furmston, Dick Lathigee and Mary Ross. Also the "Butchart Gardeners" 6:00 to 8:00, and the "Zingari" Puppets 7:00 and 7:45 p.m.

FRIDAY—Same as Monday listing.

SATURDAYS — Magic Shows, 11:00, 12:00, 6:00 and 8:00 p.m. "The Butchart Gardeners," 1:00 to 3:00 p.m., — The Heron Family "Humanettes", 3:30 and 4:30 p.m. — "Zingari" Puppets, 7:30 and 8:30 p.m. — Color Film, approximately 9:00 p.m.

SUNDAYS — Magic Shows, 11:00, 12:00, 6:00 and 8:00 p.m. "The Butchart Gardeners" 1:00 to 3:00 p.m.—"Grace Tuckey" Puppets. 3:30 and 4:30 p.m. — The Heron Family "Humanettes," 7:30 and 8:30 p.m. — Color Film approximately 9:00 p.m.

EVERY EVENING — BUTCHART GARDENS' ROMANTIC NIGHT LIGHTING, FEATURING THE FABULOUS SUNKEN GARDEN AND THE SPECTACULAR ROSS FOUNTAINS IN THEIR MAJESTIC "BALLET TO THE STARS." As darkness takes over, until 12 midnight, a thousand hidden lights combine with the moon and stars, the hills, trees and shrubs, lakes, lily ponds and fountains, to create a fairyland softly scented by the flowers. Unusual! Grand! Indescribable! This alone is worth coming to see.

BUTCHART GARDENS FLORAL RESTAURANT — Open every day 11 a.m. to 7:30 p.m., serving delicious lunches, afternoon teas, and delightful buffet suppers in the evening. Sorry, no reservations. Continuous Snack and Coffee Bar Service.

BUTCHART GARDENS. KNOWN THROUGHOUT THE WORLD FOR THEIR INCREDIBLE BEAUTY . . . EVER CHANGING, ALWAYS LOVELY! — Skillful planning, constant replanting, dedicated gardeners pooling their ideas and knowledge, keep them that way week after week, season after season. Developed from an old abandoned limestone quarry over half a century ago, they have grown to become one of the world's most unusual, written-about, talked-about admired attractions.

BUTCHART GARDENS — MOST GRACIOUS WAY TO ENTERTAIN YOUR FRIENDS. PLAN NOW!

THE OLD FORGE dancing 6 nights a week to the fabulous "Brothers Forbes and Friends," in one of Canada's largest and most luxurious night clubs. Located in the Strathcona Hotel along with their famous discotheque and restaurant. Douglas at Courtney Street, 383-7137.

DINNER DANCING WED. thru. SUN—Plus a Sing-Along Fri. and Sat. evenings. You'll get the finest in food and service at the very delightful King's Den Restaurant, 655 Douglas Street — overlooking Thunderbird Park. Ample free parking. We also have a special luncheon sandwich bar daily.

THE ROYAL OAK INN — In the Thatch Cabaret: Enjoy the versatile Wayne Peters and "Home Brew" playing for your dancing pleasure Thurs. to Sat. **In the Strathmore Dining Room and in the Le Cheval Room:** It's John McKenzie, the strolling troubador, and the piano stylings of Deg Degroot, nightly. Other entertainment on tap in other areas of the Inn. Please call for further information, 658-5231. 4670 Elk Lake Dr.

BRITISH COLUMBIA FOREST MUSEUM — 1 mile north of Duncan on Trans-Canada Highway. This 40-acre outdoor museum includes an extensive collection of historic logging equipment and an operating 1½-mile railroad. Open daily 10 a.m. to 5 p.m., with trains running every 20 minutes. A steam locomotive operates on weekends and holidays.

THE BELFRY presents the KATHY STACK Folk Concert SUNDAY, JULY 4 8:30 P.M. Tickets: $2.50 and $3.00 the belfry—1291 Gladstone 385-6815

GR. PEARKES Arena 3100 TILLICUM 386-6664 PUBLIC ROLLER SKATING Friday 7:30-9:30 Sunday 7:30-9:30 5-21

ANNOUNCING OUR EXPANSION! OUR STORE IS BIGGER TO SERVE YOU BETTER WITH MORE STOCK! GROCERIES OPEN 24 HOURS AT QUONLEY'S GOV'T. at FISGARD 10-9-8 2-3-4 7-6-5

ESQUIMALT SPORTS CENTRE ROLLER SKATING EVERY WED., FRI. SAT., SUN. 7:30 to 10:00 p.m. ICE SKATING EVERY THURS., SAT., SUN. 8:30 to 10:00 p.m. 7-3

SUMMER SWIM SCHEDULE JUNE 28—SEPT. 6
RECREATION SWIMMING
Monday thru Friday 1:00-4:30 p.m. 7:00-8:30 p.m.
Saturday & Sunday 2:00-4:30 p.m. 7:00-8:30 p.m.
FAMILY SWIMMING
Saturday 12-1:30 p.m.
Sunday 5-6:30 p.m.
Note: For this swim session children must be accompanied by an adult.
ADULTS ONLY SWIMMING
Monday thru Friday 12-1:00 p.m.
Monday & Wednesday 8:30-10:00 p.m.
Note: August 2 is a statutory holiday. The swim schedule on that day will be the same as on Sundays.
CRYSTAL POOL Times Subject To Change Phone 383-2522
CLIP AND SAVE

MEMORIAL ARENA ROLLER SKATING SUNDAY 8:00 to 10:00 p.m. 6-12

TOMORROW Cabaret SMASH MUSICAL Live on Stage — Fully Professional "A 'Must See'"—Audrey Johnson Victoria Times JULY 2 - 17, 8:30 p.m. (Except Sundays) (July 17 Sold Out) TICKETS $6.50 Available from McPherson, Empress and at Door RESERVATIONS 383-3716 CEDAR HILL COMMUNITY CENTRE 3220 Cedar Hill Road 7-2

CONCERT BEACON HILL PARK CAMERON MEMORIAL SHELL SUNDAY, JULY 4 at 2:30 VICTORIA CONCERT ORCHESTRA CONDUCTOR: JAMES FRASER Master of Ceremonies: Fraser McAlpine Presented by the City of Victoria, the Trust Fund of the Recording Industries and the Victoria Musicians' Association

A REX REED RAVE "CHILD UNDER A LEAF" is an absorbing experience that had people around me weeping aloud. I've seldom seen such scenes of accomplished intimacy and detail. It's a movie about real people with real problems. Dyan Cannon emerges from it one of the most skilled and courageous actresses in films today." REX REED Sunday New York News
DYAN CANNON starring in "CHILD UNDER A LEAF" with DONALD PILON JOSEPH CAMPANELLA GENERAL NIGHTLY AT 7 & 9 in Nootka Court 382-5922 · Douglas & Humboldt TOWNE Cinema

HARPO'S MOSE ALLISON in concert ONE NIGHT ONLY! MON., JULY 5 $6 ADVANCE—$7 DOOR ADVANCE TICKETS AVAILABLE AT The Record Gallery 730 View Street, 383-5131 Richard's Record Shop 1318 Government, 383-2733 DOORS: 8:00 P.M. 15 Bastion Square 385-5333 7-3 CABARET

KARTLAND IS FAMILY FUN! BRING THE KIDS and have a good time together! ONLY $1.00 OPEN EVERY DAY FROM 10 TO 10! Douglas at Vanalman (take the 930 bus from town) Next to Douglas Golfland KARTLAND 6-30

everyman's dreams of an incredible honeymoon! WEDDING NIGHT SINNER with Christine Blanc Color PLUS HOT SEX IN BANGKOK 1 Complete Show Nitely At 7:30 p.m. fox cinema quadra at hillside 382-2870 RESTRICTED WARNING: Frequent nudity and completely concerned with sex. R. W. McDonald, B.C. Director.

REMEMBER... YOU HAVE BEEN WARNED. THE OMEN 6 66 RESTRICTED WARNING: A very frightening picture. —R. W. McDonald, B.C. Director. ROYAL 805 Broughton 383 9711 COMING SOON!

Murder by Death MATURE Some coarse language (R. W. McDonald, B.C. Dir.) ODEON 1 706 YATES STREET 383-0513 MATINEES FRI., SAT. & SUN. 1:30, 3:05, 5:05, 7:10, 9:10 MON.-THURS. 7:10, 9:10

BILL COSBY RAQUEL WELCH HARVEY KEITEL Mother, Jugs & Speed MATURE some coarse language. (R.W. McDonald, B.C. Director) ODEON 2 706 YATES STREET 383-0513 DAILY: 1:30, 3:05, 5:05, 7:10, 9:10

DINING WITH A DIFFERENCE Gay Nineties Spare Rib House KEN PEAKER and ROLLY McINTOSH Plays Your SING-A-LONG MUSIC A SPARKLING ATMOSPHERE For PERSONALIZED MUSICAL HAPPENINGS World-Famous SPARERIBS — Full Dinner Menu 825 Burdett — CHERRY BANK HOTEL — 385-5380 2-6

The sailor who fell from grace with the sea MATINEES SUNDAY 1:30, 3:20, 5:15, 7:20, 9:25 HAIDA 800 YATES STREET 382-4279 MON.-THURS. 7:20, 9:25 MATURE Suggestive dialogue. (R. W. McDonald, B.C. Director)

There is truly a family restaurant in Victoria . . . WITH PORTUGUESE and INTERNATIONAL CUISINE at a very reasonable price 7:30 a.m.-4:30 p.m., 5:30 p.m.-8:00 p.m. CLOSED TUESDAY NITES AND SUNDAYS Please Phone for Reservations 479-3451 DE JOSE AMBROSIO RESTAURANT 3945 Quadra at Lakehill Shopping Centre 7-3

COUNTING HOUSE CINEMA 1 BROAD AT BROUGHTON 383-3434 7:20, 9:20 Mel Brooks' BLAZING SADDLES MATURE: Parents: a comedy with some coarse language (B.C. Director)

COUNTING HOUSE CINEMA 2 BROAD AT BROUGHTON 383-3434 7:00, 9:00 MATURE English subitles MARIE-JOSÉE NAT in les Violons du BAL with the participation of JEAN-LOUIS TRINTIGNANT

HELD OVER TRAFALGAR TUES. thru SAT. DINNER SPECIAL from 7-10 p.m. 8-oz. New York Steak $7.95 Per Person 7-4 STARDUST 1037 VIEW ST Free Parking 385-1031

Yes — We're OFF to a Fresh Start WITH OUR NIFTY NEW INTERIOR "A New Look But The Same Fine Food at Reasonable Prices!" SCOTT'S Family Style RESTAURANT WE'VE GOT A "NEW LOOK" OPEN 24 HOURS EVERY DAY! 650 YATES AT DOUGLAS

CINEMA SHOWCASE FAMOUS PLAYERS THEATRES
NIGHTLY AT: 6:55 & 9:00 OPEN SUNDAY EVENINGS GENERAL OAK BAY 2194 Oak Bay Avenue 598-3215 PAUL NEWMAN in "BUFFALO BILL and the INDIANS, or SITTING BULL'S HISTORY LESSON"
CO-STARRING MARTY FELDMAN DOM DELUISE SUN. AT: 1:30, 3:30, 5:25, 7:20, 9:20 NIGHTLY AT: 7:20 & 9:20 CAPITOL 805 Yates 384-6811 MEL BROOKS presents SILENT MOVIE GENERAL
SUN. AT: 1:50, 4:20, 6:40, 9:10 NIGHTLY AT: 6:40 and 9:10 MATURE CORONET 636 Yates 383-6494 In SENSURROUND The sights sounds and actual sensations of combat. So real you can feel it. THE MIRISCH CORPORATION PRESENTS MIDWAY
SUNDAY: 1:30, 3:20, 5:15, 7:10, 9:15 NIGHTLY at 7:10 and 9:15 WARNING—Parents, coarse language throughout.—R. W. McDonald, B.C. Director. ROYAL 805 Broughton 383 9711 WALTER MATTHAU TATUM O'NEAL "THE BAD NEWS Bears" ENDS THURSDAY! GENERAL
GEORGE SEGAL GOLDIE HAWN THE DUCHESS AND THE DIRTWATER FOX ENDS TUES. GATES: 9:00 SHOW: DUSK! TILLICUM DRIVE Burnside at Tillicum 383 7531 PAUL NEWMAN ROBERT REDFORD "BUTCH CASSIDY AND THE SUNDANCE KID" MATURE. Warning: Occasional coarse language.—R. W. McDonald, B.C. Director

Viking possibility is 'beautiful'

Mars plotters find smooth spot

PASADENA, Calif. (UPI) — A jet propulsion laboratory scientist Saturday said the new landing site for Viking I, on a smooth plain between two groups of craters, was "about as smooth a spot as we've seen on the planet Mars.

Viking I is scheduled to land on Mars July 17, postponed from the earlier planned July 4 bicentennial landing.

Dr. Hal Masursky, a geologist and head of the orbiter imaging team, said the landing site in the northwest territory about 150 miles from the original landing area, was "beautiful."

"It has hardly anything but smooth plains," Masursky said. "At the southern edge there is a small island with a crater and it looks like it was shaped by water. We think we are still in the region slightly modified by a flow of water."

The area has small craters and "a beautiful sand dune field," he said, which present no problem for the instrument-packed Viking lander.

He said the site was "nominal" and other nearby areas were still being investigated, along with a potential Viking 2 landing site on a plateau near a canyon called Capri.

He said the area may have sediment from a nearby delta region which could be sampled to answer some of the many questions that have arisen about the nature of Mars since scientific data has been transmitted back by the orbiter.

"We think we've arrived at a very, very good place," Masurksy said.

Viking I sent back more pictures Saturday, including a color photo of a bicentennial emblem that had been programmed into its computer months ago.

Thomson
... chest infection

Thomson resting in hospital

LONDON (CP) — The Times, in a front-page announcement, says Lord Thomson, 82, entered hospital two weeks ago but "his condition now is improving well."

The statement said the Canadian-born publisher and proprietor of The Times entered hospital with a chest infection, adding "this led to some complications, but his condition now is improving well and he is comfortable."

It quoted his son, Kenneth, as saying in London that there are no plans to issue any further statements on Thomson's health. "He just needs rest and quiet for the moment," Kenneth said.

About three weeks ago Thomson, in a telephone conversation from his office, told a reporter he was "slowing down" and "starting to feel my age, although there is nothing basically wrong."

Kenneth Thomson has been here for several weeks on business.

New officers elected by B.C. chess group

The B.C. Chess Federation has elected a new slate with most of the punch located on the Lower Mainland.

The federation, at its annual meeting in Vancouver on Saturday, elected veteran Vancouver master Dr. Elod Macskasy as its president. He succeeds Paul Brown of Vancouver.

Brian McLaren of Vancouver is the new vice-president, succeeding Ray Kerr of Victoria, who had to retire for health reasons.

Kerr also had to vacate the tournament director's post, now occupied by Dobrila Suttles of Vancouver.

BCCF's new secretary is Ken Morton of Vancouver, while George Laszlo of Vancouver is the only holdover on the executive, retaining the treasurer's post.

Laird Swanson of Vancouver is the new junior coordinator; McLaren will handle publicity; Dan Scoones of Victoria is the new B.C. editor, and Lynn Stringer of Victoria will be in charge of women's chess.

Five new governors to the Chess Federation of Canada will be Von Sarac of Smithers, Frank Veszeley of Kamloops, Scoones, McLaren and Macskasy, with Mrs. Suttles as first alternate.

Before the meeting play was completed in the B.C. Women's Closed championship at Sheraton Plaza 500.

Bea Sarac, the wife of CFC governor Von Sarac, went through the four-player round-robin undefeated, only giving up a draw to 84-year-old Mary Hawkes of Coombs on Vancouver Island.

Mrs. Stringer came second, half a point behind Mrs. Sarac's 2½-½ score, while Anne-Marie Flunkert of Big-Lake Ranch in the Cariboo was third with 1-2 and Mrs. Hawkes last with two losses and the draw against Mrs. Sarac.

Pledges gained by Reds

ROME (AP) — The Italian Communist Party, though still excluded from a role in the next Italian government, won pledges Saturday from the other political parties for a leadership role in parliament for the first time in 30 years.

Communist participation in the political summit meeting is unprecedented. The communists emerged from the meeting with pledges of support for the presidency of the chamber of deputies, a vice-presidency in the chamber and a share in other leadership positions denied to them since the Christian Democrats began an uninterrupted governing role after the Second World War.

Six parties took part in the summit meeting to prepare for the opening of the new parliament Monday. Only the neo-fascists and two extreme left-wing parties are excluded from the meeting.

A communique confirmed earlier reports of the agreement, which reflects the strengthened position of the communists following the June 20-21 national elections.

The communists increased their share of the popular vote to 34 per cent from 27 in the elections, but the Christian Democrats maintained 38 per cent of the vote to remain the No. 1 party in the country.

After the elections, the Christian Democrats insisted that they will exclude the communists from any formal role in the new executive branch, keeping them in the role of opposition party. The governing party is under heavy pressure from the Vatican and from the United States to keep the communists out of the government.

ABOUT YOUR GLASSES

by Ralph Drew, Consultant to the Canadian Guild of Dispensing Opticians

The color of your frame

For centuries people have studied with fastidious concern the color of the clothes they wear. Scarcely a woman has not known since childhood her "best" colors, and how to set about their expert selection. The criteria are her personal coloring, and the clothes she needs to match.

Yet the spectacle frame, worn on the face where color sensitivity is most necessary and most rewarding, has only recently been emancipated. Today, besides the familiar gold and silver, colors and color shades in the most intriguing variety are finally available.

The criteria for color choice in frames are the same as in choosing clothes — personal coloring, and garment or mood matching. How you proceed with your selection depends, of course, on how much you are inclined to spend, and how you use your glasses. If your prescription permits on-and-off, or casual use, you may choose gay colors that match your mood or your wardrobe.

For constant wearers, preference is usually for a more subdued color But there are sensible rules to follow, in which your optician is well able to assist.

- Choose a color that "belongs" on your face, and don't be afraid of some of the primaries. A deep wine is beautiful with black hair, and a redhead can wear a soft green, or coffee color, or dark tortoise to great effect. Black or deep blue are excellent for most blondes. Don't be afraid of color, so long as it is of muted shade.
- Don't forget that there is color, and color shade. For most flattering effect, choose the shade for its balancing "temperature" — a cool shade of the color for warm complexion tones, a warm shade if your skin tones are cool, or pale.
- Frame color and thickness should vary with the feature size: the larger, or heavier the features, the darker and thicker the frame.

You choose your wardrobe colors with care. Why not your glasses? They can be the most rewarding part of your wardrobe.

PRESCRIPTION OPTICAL
7 Locations To Serve You
7-3

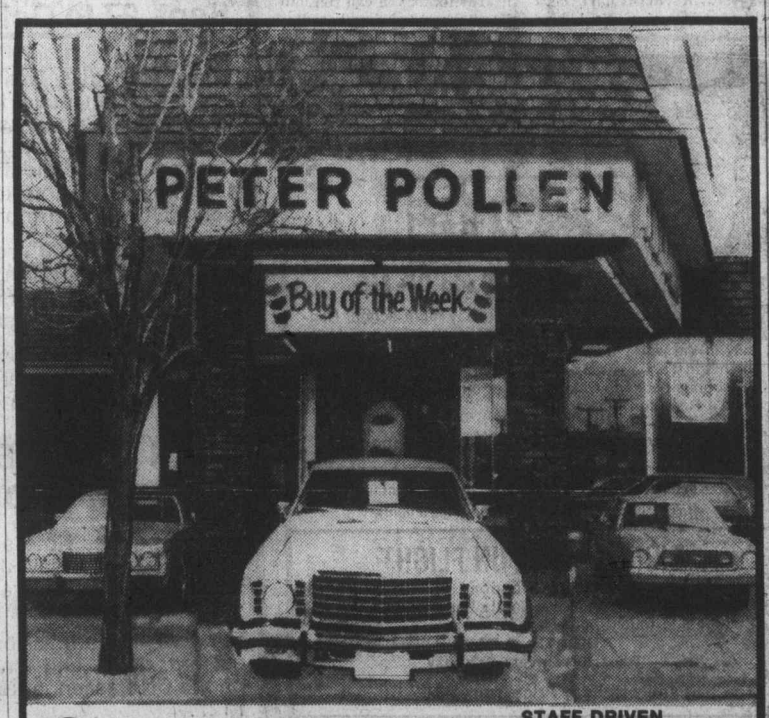

Buy of the Week

STAFF DRIVEN
1976 GRANADA GHIA
4-DOOR SEDAN
Stock No. 3104

FULLY LOADED ... Including

- ★ Tan Metallic Glow Paint
- ★ 302 2V V-8 Engine
- ★ Power Sunroof
- ★ Steel Belted Radial Whitewall Tires
- ★ Leather Wrapped Steering Wheel
- ★ Electric Rear Defroster
- ★ A/M Radio with Tape Player
- ★ Tinted Glass
- ★ Power Windows
- ★ Illuminated Vanity Visor Mirror
- ★ Tan Vinyl Roof
- ★ Leather Reclining Seats
- ★ Automatic Transmission
- ★ Convenience Group
- ★ Power Steering
- ★ Four-Wheel Disc Brakes
- ★ Air Conditioner
- ★ Luxury Decor Option
- ★ Visibility Group
- ★ Lacy Spoke Aluminum Wheels
- ★ Deluxe Bumper Group

SALE PRICE $7995

7-4

1060 Yates — Peter Pollen Ford Sales Ltd. 1060 Yates St., Victoria, B.C. Dealer Licence Number 745A — 384-1144

Woodward's

MONDAY and TUESDAY
Specials

Produce and Meat Items available July 5 & 6th Only.

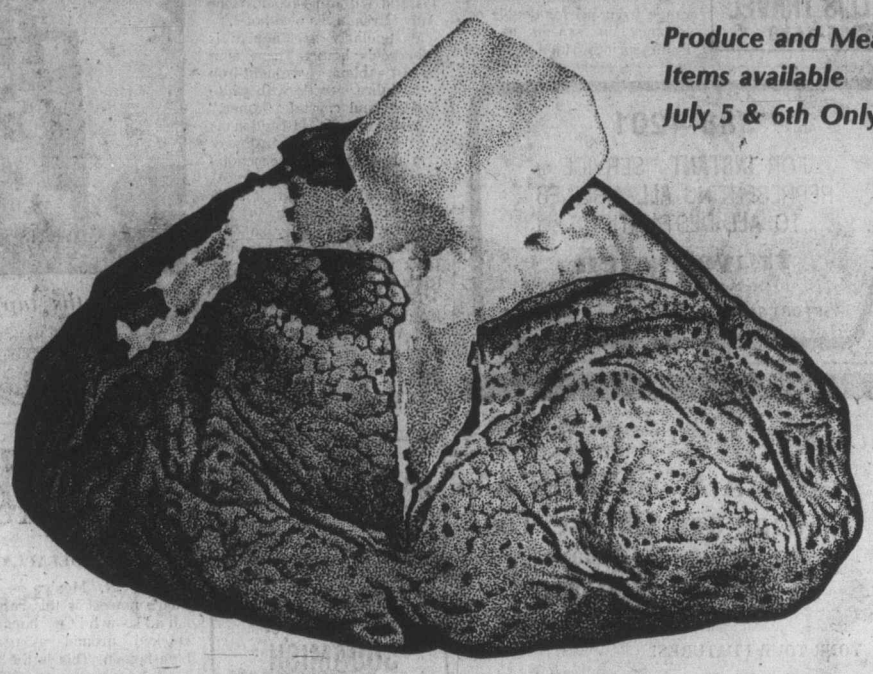

CALIFORNIA GRADE CANADA NO. 1
Potatoes White ..... 10 lbs. 79¢

B.C. GROWN GRADE CANADA NO. 1
Sweet Cherries ..... lb. 49¢

FROZEN
Turkeys 8 to 14 lbs. Utility Grade ..... 1 lb. 79¢

FRESHLY GROUND
Hamburger Regular Quality ..... lb. 75¢

WEEK LONG
Specials

Bakery & Grocery Items Available July 5 to 10th.

A GREAT SUMMER TREAT
Fruit Bread 16-oz. loaf ..... 75¢

KRAFT SALAD DRESSING
Miracle Whip 32-fl.-oz. jar ..... 99¢

PARKAY
Margarine 3-lb. carton 1.47

WOODWARD'S
Frozen Peas 5-pound bag 1.59

WELCHADE FROZEN
Grape Drink 6 fl. oz. tin ..... 4 for 59¢

CRISCO
Shortening 1-lb. carton ..... 59¢

CADBURY
Candy Bars Assorted varieties, 4-bar pack ..... 59¢

SUN MAID
Raisins 14½-oz. poly pack ..... 55¢

McCORMICKS
Biscuits Creme Assortment or Chocolate Chip; 1½-lb. bag 1.25

WINSTON HOUSE
White Vinegar 80 fl-oz. bottle ..... 85¢

WOODWARD'S
Detergent Powder 5-lb. carton 2.09

Join in the fun at Vancouver's Annual Sea Festival!

Personal Shopping Only
Store Hours: 9:30 a.m. to 5:30 p.m.
Shop 'til 9 p.m. Thursday and Friday

the islander

Victoria, B.C., Sunday, July 4, 1976
Daily Colonist Magazine

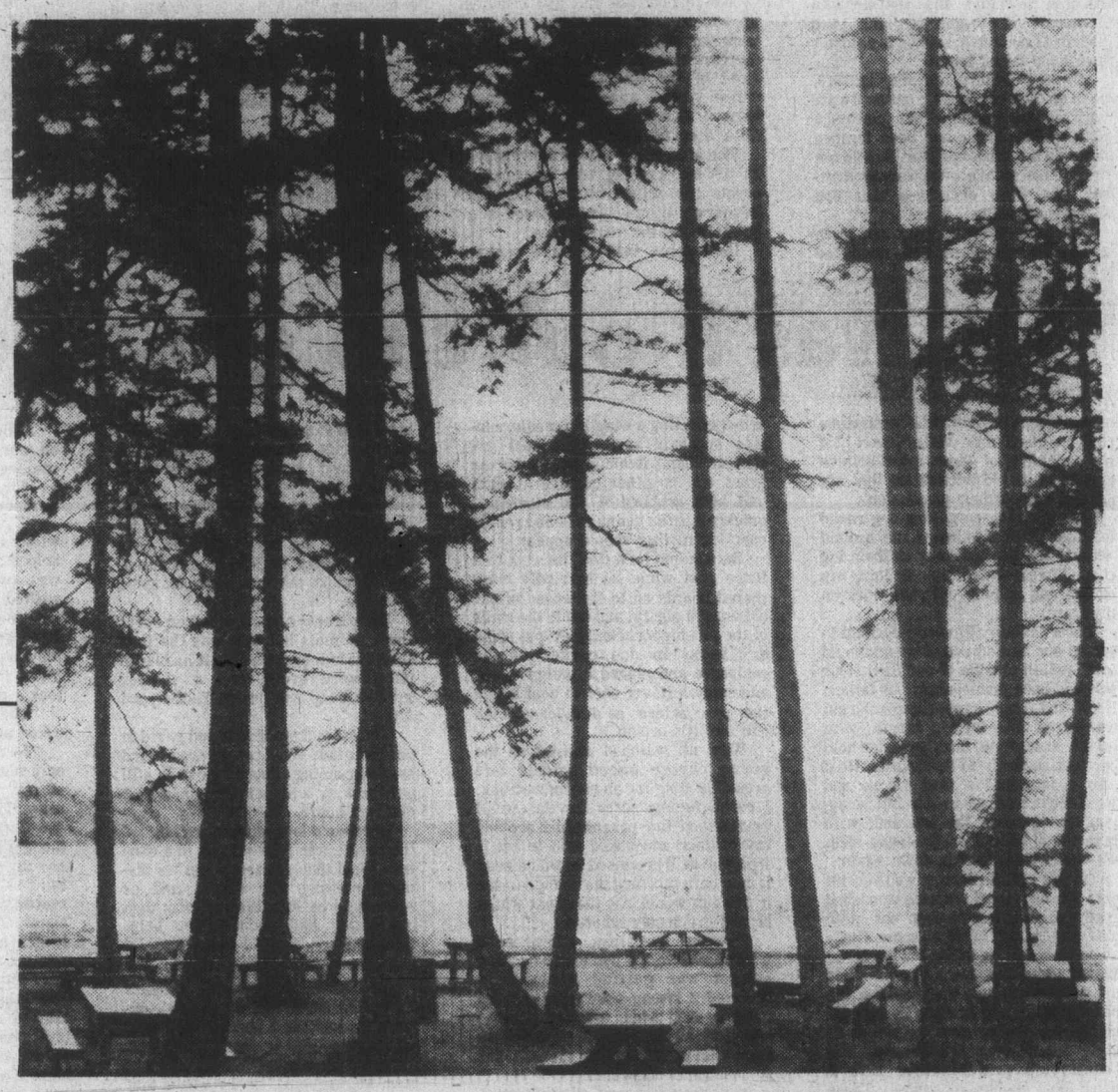

Kye Bay at Comox beckons to summer vacationers and anglers. — Dorothy Wiles photo.

COYOTES of the PRAIRIES

...was it our cub grown up?

By Edith Baglo

As I recall my many prairie adventures I shall begin with the fun in the snow and lead up to the ones that were dangerous. Many of our Island dwellers, especially children, would be happy if snow would blanket the ground around Nanaimo in winter. I've heard people say: "Without snow it does not seem like Christmas."

Albertans are luckier; or are they? Their snow comes early in the season and stays longer than our few snowstorms, which bother us here in Nanaimo.

But snow is beautiful and exciting. No matter in which province it falls, snow adorns trees which in turn become jewelled and sparkle like diamonds in bright sunlight. And hoarfrost on tree branches is nature's own hand-tatted lace.

On a February morning in 1913, back on the prairie, I set out on a walk with my younger sister. We followed a path which earlier had been tamped down by the school janitor. We did not mind the cold. We were warmly dressed and wore overshoes that had sheep-wool lining.

Chickadees darted back and forth from a thicket. These birds reminded me of dancing snowflake Leprechauns clad in black and white velvet. I'd seen pictures of these make-believe Sprites in an old publication that my parents had in their possession.

On returning home our dog raced to meet us and followed me around while I fed the chickens in their log coop. I found satisfaction in doing my chores and helping with the work on the farm.

Later that day Flo and I decided to put on our homemade skies and head to a low hill outside of our farm. Our skis had been fashioned by our father. He'd used rough lumber and each ski was about two feet in length, with leather thongs and buckles which held our feet securely to the boards. He'd also constructed a sled for us and we'd often trudged to this hill, dragging the sled to the top and, with both of us seated on the wide sled, we would skim swiftly down again.

On this certain Sunday we used our skis. We turned off the wide woodshed road and shuffled through our main gateway. A thin layer of snow, fluffy as powder, lay on top of the hardened snow underneath. Near the hill stood a thicket of spruce and poplars, the poplars stark and leafless in the cold air. The powdery snow helped us to glide easily over the ground. The countryside was beautiful with a three-foot blanket of snow. There were many thickets and open fields.

From a distant small forest had come the call of a chickadee — "tee-tooo." I loved the enchanting song. The TEE sound higher in pitch than the TOOO sound.

It seemed so mysterious and beautiful. My sister and I had often imitated the chickadee's call by whistling, and each time we'd whistled the call, back had come an answering — TEE TOOO by a hidden bird in some thicket nearby.

Surely no other bird on earth can have a song or call as wonderful as a chickadee. These plump little black-capped birds flitted from thicket to thicket and resembled tiny round balls of down as they flew buoyantly up, down and around, constantly on the move.

A number of them had stayed all winter, Nature filled their food needs. Chickadees can find larvae and insect eggs in the cracks of tree bark. They also eat seeds of dried weeds and grass stalks that jut out of the snow around tree-trunks. At our house my mother had saved and placed a sheave of grain on the roof of the woodshed in case the wild birds should be hungry.

We reached the hill and climbed up, working our skis sideways to prevent our slipping back down. Once there we stopped and marvelled at the sight of the surrounding landscape which spread away to a glittering horizon. Suddenly, in a distant open field, a coyote appeared.

The animal we saw while we stood on the hill was the very image of a coyote cub (only grown up) that my 14-year-old brother had captured on a hot July day the year before.

He'd come back from a prairie prowl carrying a wiggling creature inside a gunny sack. He'd told me that he found it alone asleep on the grass and no other coyotes in sight and he'd grabbed it and stuffed it quickly into the gunny sack and run, in case it's mother should appear.

Back home he'd tied the sack to a fence post while he hurriedly hammered boards on to the inside of our old unused pigsty, and made the walls of the pen higher. Next he'd put some dry grass in one corner of the enclosure and placed a pan of water and some leftover cooked beef inside the pen before he'd released the cub into it's prison.

We'd all watched at first as the young coyote paced around and around looking for an escape opening. I recall feeling sorry for this small animal and my parents had scolded my brother and asked him to set it free. But he'd promised he would keep it only until morning; he wanted to see if the cub would eat the meat which he had previously ignored.

Toward evening, when we'd walked over to the pen to see how the animal was getting along we'd detected a strong odor coming from the pen. And when we'd all gone to bed that night we had expected to hear a lot of howling by the cub, but no sound had occurred.

Next morning we'd all stampeded outdoors to observe the coyote cub. To our surprise it was gone. My brother was the first to spy a hole dug underneath the bottom boards of the pen. We were relieved to find the cub had escaped and my brother finally realized that coyotes will not eat cooked meat that had lain under a hot sun a whole day and become smelly and covered with flies.

Could this coyote that my sister and I saw while skiing on the hill have been the same cub grown up, the one my brother had captured the year before?

I'd heard talk before of bands of coyotes wandering around in great numbers on the primitive plains, but over the years these willowy creatures had been ruthlessly shot or poisoned by settlers and farmers until in 1914, very few remained on our prairie to electrify our moonlight nights with their lonely howls and yelps.

As we stood and stared at this coyote he noticed us on the hill and, alarmed by our presence, he immediately vanished out of sight behind a thicket of spruce and birch trees.

The animal evidently had learned to be wary of humans.

This was really different from an encounter I'd had with a coyote in 1905, my first summer on our homestead. Our herd of cows had strayed away one day on this wild prairie and I'd gone with my older sister to locate them and bring them back.

One of the cows was in calf. We knew that Rover, our very first male dog, would have made the cow run, so we locked him up in the woodshed before we left.

It seemed we were miles away from home when we'd circled around a hill and stopped to listen for a sound of cowbells, but the only faint sound we heard was the song of a meadowlark.

We'd gone on again and had passed a thicket when suddenly my sister informed me we were lost. Lost on a strange lonely prairie was frightening. To make matters worse we spied a coyote.

My parents had often talked about these animals but this was the first time I'd laid eyes on one. It had large ears, very erect, and a slender greyish body and bushy black-tipped tail.

The animal stood still and gazed in our direction. We'd turned around and started running along a cow trail, still not knowing whether we would find our way home.

Once we'd looked back and noticed the coyote was following us in a slow trot. We'd then run faster but the distance between the animal and us seemed to be shrinking. It was then my sister had shouted for help. "Papa, Papa," she'd cried and I'd become more frightened myself.

At last had come our father's answering shout and the animal, obviously alert, had turned back and sped away into a thicket. Father, mounted on one of his horses, had come to rescue us. He'd realized that we could easily have got lost on this new land.

"No cows in sight?" he'd asked brusquely. "Well, we'll go home — our cows might come home by themselves," he told us.

After we told father about this coyote we looked back and the animal was again out in the open sniffing at something in the grass and agove him a small oven-bird was repeatedly swooping down on him. Father saw it too and said: "That coyote is hungry, he is trying to find the bird's nest and eat the eggs."

"Maybe he was going to eat us," I told father.

"Oh no," father replied, "coyotes are scared of people."

My sister told him how the animal had followed us: "This animal was not scared," she answered him vehemently.

We did have a happy ending to this terrifying adventure. Father led the way and we reached home safely. Later on all the cows came back in time for milking, except Fannie, the cow that was due to calve. Then as we looked eastward we spied her heading slowly toward our farm with her newborn wobbling by her side.

Many a winter night, after that scary incident, while snug in my bed, I'd listened to the distant howls of coyotes.

After an hour of skiing fun we hastened home and helped bring in a supply of stovewood. "We saw a coyote," Flo said to mother.

"Only one," father spoke up teasingly. "That's nothing! I had a whole pack chase me once — I think it was wolves."

"Tell us about it," Flo urged and five pairs of ears tuned in to listen, (excluding my mother who, I'd learned later, had heard this story umpteen times before.)

Our family this time included only four sisters and our one brother, the two oldest sisters had jobs, one in Edmonton and the other in Wetaskawin and lived away from home.

Father began: "It happened back on our rented farm in 1902." He removed his pipe slowly from his lips as if this was the most delicate task he'd ever done and cleared his throat.

"I was walking home late one winter night from a house where I had helped a settler fix up a wagonbox. It was two miles from home and I walked in darkness near a forest, but the snow helped to light the way. Soon I saw grey shadows following me and they kept coming closer and closer." There father stopped reminiscing and took a deep breath.

"Then what did you do?" Flo asked and father continued.

"I walked as fast as I could and the only sound I heard was the crunching of my own footsteps in the frozen snow. The animals began to move to the left and the right of me. I thought if I had to fight them I would use my pocket knife; it was the only thing I had with me. But soon I reached our house and I ran inside and slammed the door behind me. Then I loaded my badger shotgun and hurried out again, but all the animals had gone away so fast. Your ma had not seen them following me and she thought my mind had gone haywire; until next morning I showed her the animal tracks in the snow; and then I knew it was wolves that had followed me," father concluded. "How could you tell by the tracks?" I asked my father.

"Oh, the wolves have bigger footprints then coyotes," he replied.

To this day there still are coyotes and wolves in the northern wilderness of Alberta that help keep the balance of nature.

There is an ancient legend that says man was originally made of many materials and that at the last a bunch of wildflowers was gathered and thrown into the mixture to give color to his eyes. A wildflower garden is indeed a life-giving place, beating with the pulse of the year. What was Paradise but a garden?

SOLO PARADISE

Another Nature Ramble With Gilean Douglas

My gardens, wild and tame, are in a high fever this July. As I have been forecasting for months, to the tolerant smiles of my friends, this summer has both a dry wit and a hot temper.

Again, I am obsessed with water, monitoring every drop. Again I, born a snow child, am melting through the torrid days. By evening I can think of nothing but Sappho of Lesbos and her "Cool is the noise of water through the apple orchard, and down from shimmering leaves falls sleep, like rain."

If I am wilting, my herbs are not. In the poorest soil, in sun or semi-shade, they fill the eye with their robustness and the nose with their aromatic bouquet.

★ ★ ★

But, one of the most pungent, sassafras, is missing. It doesn't like my soil and although it grew, in a way, it was a travesty on the arresting 10-40-foot tree I knew in Ontario. Which may be just as well, for the U.S. Food and Drug Administration have banned this herb from the market. It contains safrol, a known cancer-causing ingredient.

In Ontario this member of the laurel family was often an understory tree: a tree of the shadows under elm and oak. Though I also found it in sunny, sandy roadsides and old farms.

The children of those farms undoubtedly received, as I did, spring tonic doses of sassafras tea made from the bark of the root. They must have nibbled the spicy yellow-green twigs, sucked sassafras gumdrops, but I doubt if they ever ate gumbo soup thickened and flavored with the powdered leaves. It was a Creole friend in Louisiana who introduced me to that gourment's delight.

★ ★ ★

The leaves are a delight to look at too: like suede on top, downy underneath and of a brilliant, rich green. You can find them in three shapes on one branch. Feeding on a translucent green fluid from these leaves you may have the luck to see a large caterpillar that later turns into the lovely swallowtail butterfly.

The colorful sassafras has blue buds on coral stems and quite conspicuous yellow-green flowers which appear either before or with the leaves. In a hardwood forest this tree loses symmetry when reaching for the light, but out in the open it has a svelte figure. The berries are bright blue and, when young, surrounded by the remains of the scarlet calyx. In the southern United States it has been known to grow to 125 feet in height. In the east I have marvelled at its red, yellow or orange autumnal glory.

★ ★ ★

It was in 1586 that Sir Francis Drake brought the roots of the sassafras plant from North America to England. Immediately little street stalls sprang up in London selling sassafras tea or **saloop**, the new health brew.

It was considered to be good for just about every ailment and before long was touted as a spring tonic second to none. The root added to alcohol became a popular drink. In North America the wood was used for cabinet work, fence posts, rails and for making barrels.

★ ★ ★

In this new pioneer age it has become popular again. The oil of bark and pith flavors tobacco, gum, soap, perfume and is one of the sources of artificial heliotrope.

I am intrigued by the apparent contradictions in the uses of herbs. A sage tea, for instance, is said to whiten the teeth and darken the hair.

That it does the latter I know, for my grandmother used it as a hair tonic and remained dark-brown for years after she should have been gray.

★ ★ ★

Caraway seeds were supposed to keep your hair on your head, no matter what color it was. Dill was a love potion and thyme, mixed with honey, helped the lungs. Now that our artificial red coloring for food may be a no-no, we might consider madder roots, red hibiscus flowers and, above all, safflower, which can go from palest rose to cherry red.

According to a century-old record: "Japanese ladies kept safflower in little round porcelain cups to paint their lips. If the paint is applied very thin, the lips appear red; but if it be laid on thick, they become of violent hue, which is here considered of the greatest beauty." In our country we would think that the ladies had weak hearts.

★ ★ ★

Looking back through history, it would seem that there is not a single plant which has not been used, at one time or another, as food, medicine or poison. What prehistoric centuries of trail and error there must have been! Shepherds of tribal community flocks in old times could observe how various plants affected their charges. So they became the medicine men of their tribes, who developed into the herbalists of ancient Persia.

Other contradictions come into the story. The early Christian Church forbade the cultivation of herbs because of the many magic rites connected with their use.

★ ★ ★

But in the Dark Ages, when herbal manuals were being destroyed by rulers with no interest in science and culture, it was the monks who kept alive the knowledge of plant properties. In the Middle Ages monks and nuns healed not only souls, but also cured bodies by herbal lore. Monastery herb liquors, such as Chartreuse and Benedictine, began as stomach tonics.

★ ★ ★

What didn't come from plants in those faroff days? The cereals that were eaten, the stimulants that were drunk; cotton, paper, rubber, perfume, candy. In the 16th century, when beehives were still hollowed-out tree sections, herbal after herbal was being published; most of them with intricate and often humorous woodcuts. Herbs, trees and flowers were a major part of living and today we still use special plants according to age-old beliefs: holly and mistletoe at Christmas, lilies at Easter, the shamrock on St. Patrick's Day.

In these marriage-testing times valerian might come in handy. A decoction of the roots is said to "restore harmony between husband and wife." (That valerian is a sedative may explain the sudden peace.) But chewing the root of catnip will make even the most gentle person fierce, according to a very old European legend. The tale is told of a gentle hangman who could never perform his duty without first chewing this root.

★ ★ ★

Sweet basil, bloodroot, lovage, orris, root, vervain, yarrow, St. John's wort and hundreds of other herbs are closely associated with magic. Which explains why a woman with a knowledge of herbs was often considered a witch and sentenced to the ducking stool or to death.

Though now they say the accusers of these women were simply on a bad trip. Some of them may indeed have been high, but perhaps others were revenging themselves on neighbors they didn't like or who were different. In these days of conformism and totalitarian rule it is still going on.

The wildflowers that are supposed to have given first man the color of his eyes may be depicted on the title page of John Parkinson, the herbalist's, Paradise in Sole, which was published in 1629. It shows Adam and Eve, with Eve running from Adam through flowers that are taller than she is. "Paradise on Earth" it says below, or a garden of all sortes of pleasant flowers which our English ayre will permit to be noursed . . . A kitchen garden of all manner of herbes, roots and fruites. . . ."

★ ★ ★

So in spite of the heat and drought of this July I do have a paradise on earth. I have known it ever since I came here and that is why I try to live all I can, every moment. To live right down to the outermost nail edge on my big toe. To live tall, up to the end of the longest hair on my head. To live widely, to the outstretched middle fingers of each hand. If I don't live like that, then what is the use of being alive? If I don't drain each day to the lees, what are all my days if I live to be 100?

ST. MARK'S CHURCH, built in 1889.

FAIR DAY at Mahon Hall, 1890.

SALE AND EXHIBITION at Mahon Hall fair grounds.

Salt Spring Island of Yesteryears

We cannot go back to yesteryear, yet a photographic memory of Salt Spring Island, as it was when I was a child, returns as I look at photographs taken by a pioneer of the middle 1800s and as I peruse the pages of my grandfather's diary.

I recall a memorable day 60 years ago when the annual fair for the exhibition and sale of farm products, animals, flowers and home cooking was held at the Mahon Hall and grounds in Ganges.

The Islanders left home in the early morning with wagon loads of chickens, geese, pigs and sheep with horses and cows in tow — many travelling from the north and south ends of the island.

By Gladys McDermott

The five miles from Long Harbor seemed a long way to me, but my weariness melted away on arrival and I was overwhelmed with excitement on winning first prize for the best Gentleman's Button Hole — a one dollar prize which was riches to a small girl in those days.

Attending services at St. Mark's Anglican Church at Central is another event that is green in memory, probably because of the beautiful stained glass windows which came aroung the Horn from England in 1889 and at which I gazed in rapture throughout the entire service.

My grandfather, the Rev. E. F. Wilson, was rector of St. Mark's for 15 years. I was confirmed and married in that lovely little church, as were most of his children and grandchildren — also some great grandchildren.

E. J. Bittancourt's home and store at Vesuvius Bay was a fine building that housed a large family and was one of the earliest stores built on the Island. It was built by his cousin, Reid Bittancourt, a fine carpenter who built houses to endure. Unfortunately, this one burnt down.

I do not remember The Iroquois, which served the Island for 11 years. It then capsized in a storm off Sidney with the loss of many lives. Our trips to Victoria were by launch from Fulford Harbor to Sidney, in fair weather or foul. It was a run of about nine or 10 miles and that was a very long way when one had a raging toothache and was going to the dentist in Victoria.

I have been studying a small map drawn by E. F. Wilson showing the position of his home and those of his children. It is easy to see that the old patriarch wished to keep his family near him. They have all passed away now, except for a few grandchildren on the island with others and their issue scattered far away.

IROQUOIS entering Ganges Harbor.

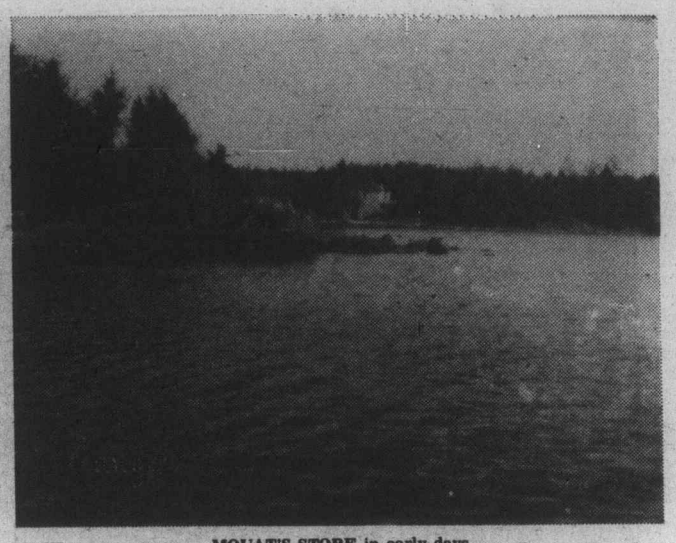

MOUAT'S STORE in early days.

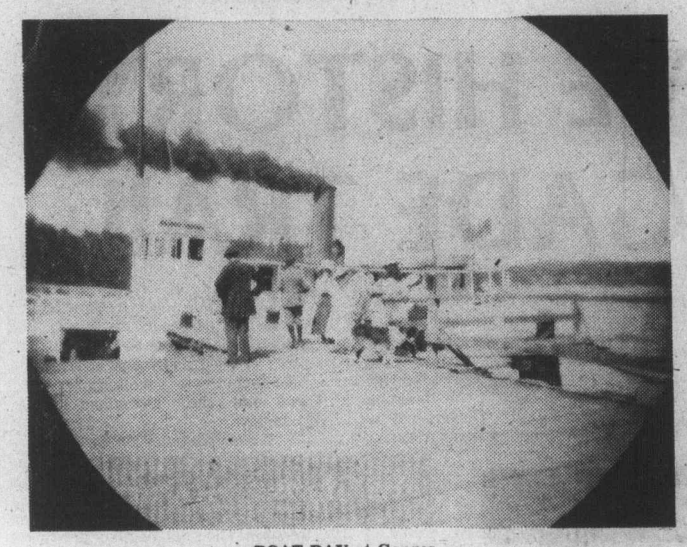

BOAT DAY at Ganges.

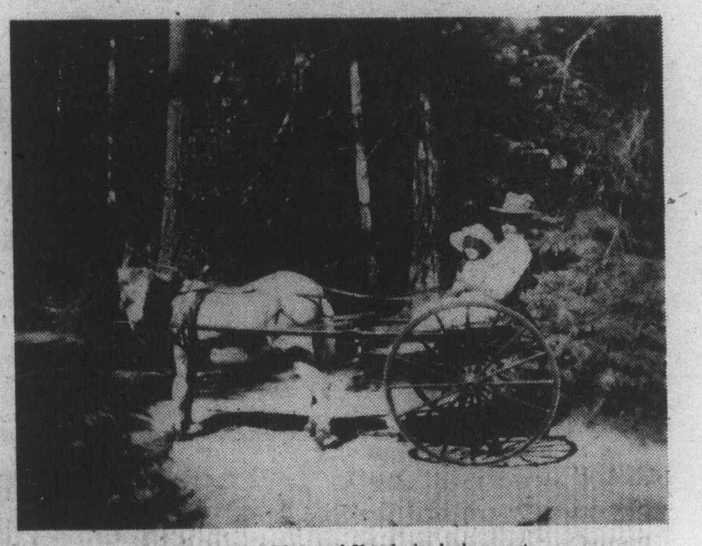

MRS. LEN TOLSON, and Norah, in donkey cart.

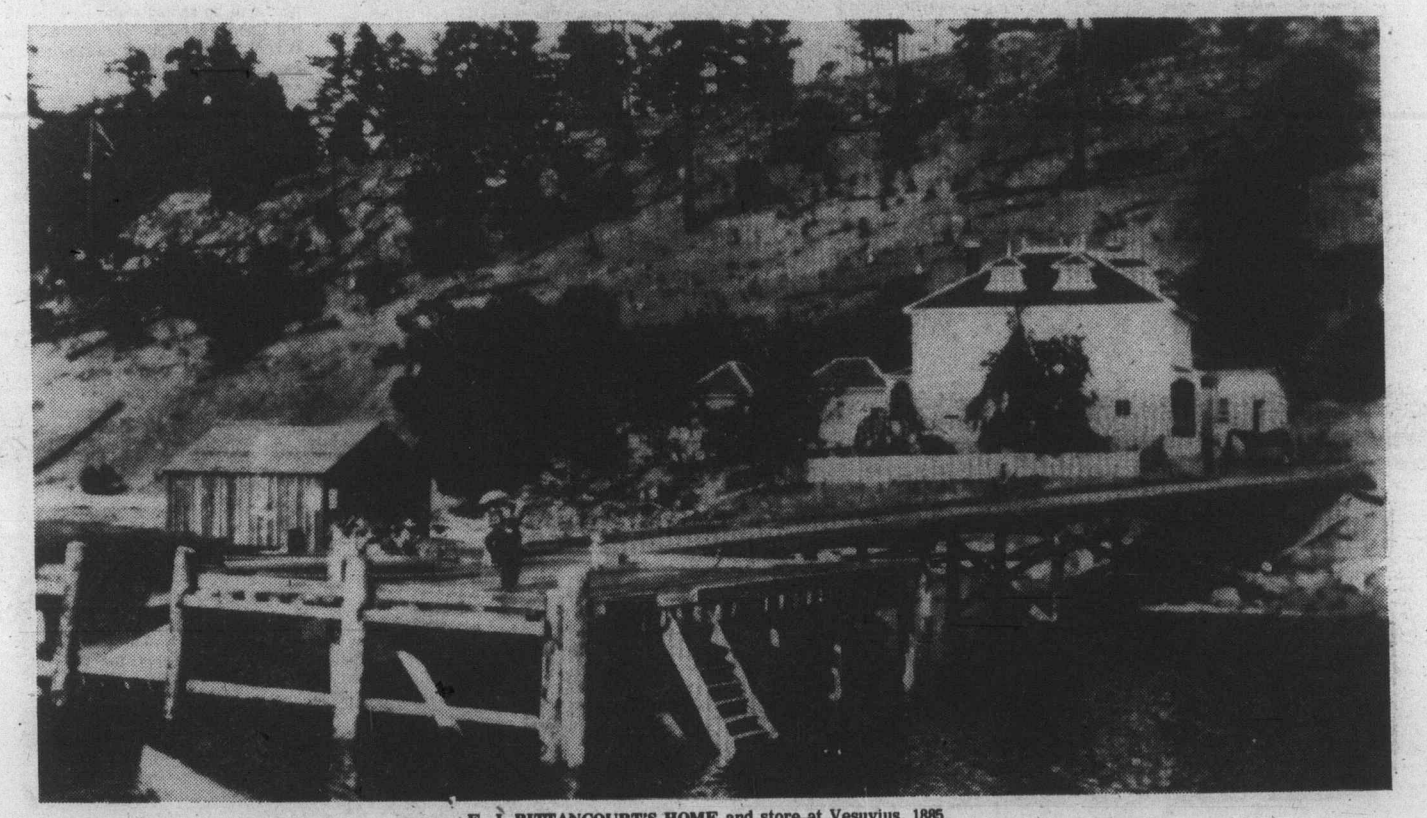

E. J. BITTANCOURT'S HOME and store at Vesuvius, 1885.

LOOKING DOWN on Palmer's Pond.

CROSSING the Tulameen River.

HIKERS RELIVE HISTORY ON HBC BRIGADE TRAIL

The situation seemed a little dangerous, so Brian put the bear whistle in his mouth and stepped a long step forward. Ann and I weren't so sure but when we heard the pounding behind us, — we jumped.

For a moment, all that anyone could see was two sets of heels going under one tree and one pair above another bush. When we finally looked out, the very angry mother cow had rejoined her calf and was leading the herd away into the fog.

We were in an alpine meadow near Lodestone Lake on the last day of a hike over the Hudson's Bay Brigade Trill.

It was the end of a week of wilderness hiking, following blazes carved into trees by fur trappers who had travelled the route before Confederation.

Although we were only 150 miles from Vancouver, our encounters with other humans had been limited to a camp near the parks branch trail blazers and one other fast-travelling group, who shared tea over an evening campfire.

By Betty Donaldson

Now, this entire area may be logged out; its historical value and wilderness environment may be destroyed by the progression of human technology. It's hard to decide whether the exchange will have real value or not; whether our priorities will be a heritage future Canadians will respect.

By 1846, only two white men — Simon Fraser (1808) and George Simpson (1828)—had travelled down the turbulent Fraser river. It had also become apparent that the Hudson's Bay Company, controller of New Caledonia (present day British Columbia, Washington, and Oregon) was in a losing position.

Americans out-numbered the HBC men at the mouth of the Columbia River, near Fort Vancouver, and the British government was not prepared to go to war to protect HBC territory that far south.

Company officials needed a route from the trapping wilderness of New Caledonia to the new headquarters at Fort Langley, which was above the 49th parallel and which was in a more protected location.

Alexander Caufield Anderson, the chief trader at Fort Alexandria (near today's town of Quesnel) asked permission from the Northern Council to explore the lower Fraser "through a tract of country at that time practically unknown."

This was granted and on May 15, 1846, he left Cache Creek with five men. They descended the Fraser to an Indian village (near today's Lillooet), then crossed and followed Anderson and Seton Lakes to the Harrison River and lake until they reached Fort Langley.

Anderson's notes of May 24 were typical of the log he kept during the exploration: "Heavy rain and set out at 2:34 a.m. At 6:40 reached end of lake where a sluggish current commences. The total length of the lake is about 36 miles, according to my commutation. At 7:40 breakfasted, opposite to an Indian village. At 11:15 fell upon Fraser's river which runs W.S.W. Reached Fort Langley at 5 p.m."

After a three day lay over, the party ascended the Fraser to the mouth of the Que-que-al-la where the village of Hope now stands, and thence haphazard, struck across the Cascade mountains to the head of the Similkameen, which we followed down until we fell in with our horses at an appointed rendezvous in the open country. The journey back to Kamloops took 13 days; time was lost

TRUDGING through the burn.

COOKING DINNER.

VIEW at Camp du Chevreuil.

BRIAN NOTES BLAZES.

in making a false start above the Coquihalla Valley and they waited one day for their horses to arrive. The estimated new distance travelled was 237½ miles and it took them 26 days in early spring travelling by foot, canoes and horses. They had found a northern route for the fur trade.

But it wasn't used. To be profitable, furs from the north had to be transported out in the early spring and exchanged for trading supplies which were then carried back to the outposts before snow arrived in the fall. Otherwise, the men lost valuable time travelling; time which they needed for the trapline season.

Anderson's notes from June 3, 1846, tell the story: "Upon nearing the summit of the pass a few occasional snowdrifts witnessed our elevated position, but up to that point there was nothing to impede the passage of horses. But alas! On reaching the summit a dreary prospect met the view. The whole surface of the valley, as well as the confining mountains, was white with accumulating snow. The difference is of course ascribable to the relative position of the opposite sides; that by which we ascended has a southern exposure, lying open, consequently to the full influence of the sun rays, aided by the southern winds and vice versa.

"There is a small lake here, bearing a marvelous similitude in some respects, to the Committee Punch Bowl in the Rocky Mountains. It is still covered with ice save in one small spot, where through limpid water, the bottom is seen shelving off, apparently to an immense depth.

★ ★ ★

"Up to this spot, snow only excepted, I see no insuperable obstacle to a horse road. It would of course only be practicable at a later season, when the disappearance of the snow, and the low waters (natural comcomitants) would have removed the chief natural impediments. All the Indians I have met with concur in their statement that the snow is usually all disappeared at the Poire season — that is from the beginning to the middle of July."

A trail which opened in mid-July was not useful to the practical, well-organized H.B. Co. men and James Douglas was certain that other shorter routes must exist.

The following year, Anderson tried again to find a better portage; finally James Douglas himself went with J.M. Yale and W. Sinclair to try the crossing at Spuzzum. They hoped to find a safe, efficient route by 1849. In 1848, just south of the boundary, the Whitman missionaries were massacred by Indians and the fur traders decided that travel via the Fraser River canyon would be less dangerous than travel through land where the Cayouse War was being fought.

Accordingly, Donald Manson and Anderson were ordered to bring the 1848 brigade down to Fort Langley by the Fraser River route.

They had 400 horses (mostly unbroken) and 50 men.

The trip was a disaster. Even using huge bateaux, it took eight days to come down the river section. One member committed suicide rather than return — his grave was a well-known marker to gold miners passing through a decade later.

Douglas acquiesced and that fall, approved the building of Fort Hope. The following year, the annual brigade went out via the Anderson-Seton Lakes route and returned by the Coquihalla-Hope route.

★ ★ ★

In 1850, Douglas sent a letter to his friend Anderson as a test of the efficiency of the Fort Hope route: "It adds another string to our bow, to use as the occasion may require." The letter reached Anderson safely and for the next 12 years the fur trade brigades passed safely through the Coquihalla valley on their return to the wilderness after depositing the season's cache at Fort Langley. Fort Hope became the terminus every June where boats were exchanged for horses.

Our method of travelling began by car from Vancouver and we left it at Othello, near Hope with a fisheries department employee who drove us up a logging road to the foot of Manson's Ridge where we camped the first night.

The first blaze in the trees had a plaque above it inscribed: "The Hudson's Bay Brigade Trail 1849-1861, Okanagan Historical Society."

After crossing the ridge, we descended into Fool's Pass and camped near Colville Creek where we met some parks branch personnel who were clearing a path through the very thick burn.

The next day, we toiled for more than four hours through thick, uncut burn and finally stopped for a rest at the Beaver Pond just before Bushby Creek.

A few minutes later, the parks branch fellows joined us — they had taken 45 minutes to cross the same area!

Their presence inspired us and their work aided us, for from here we followed the path which had been cleared up to the far side of the burn, down across Bushby, O'Reilly and Mathew Creek to Sawaqua Creek where we lazed for two hot 85 degrees days. It was here that we shared a campfire with the only other people on the trail — a group of four men crossing from the other side.

Wednesday morning, we broke camp early and began the climb to Camp du Chevreuil near the top of Mt. Davis. That night we slept in an ancient campsite where the boards in the trees gave evidence of old caches.

We were in the high country with evidence of deer and bear and we looked over the Bedded and Hozamen Mountains.

Early the next day, we walked a short distance to Palmer's Pond where the view is the one described in Anderson's notes. It was hot, so we went mountain dipping in the pond, surrounded by old snow patches, only about 500 feet from the top of Mt. Davis (elevation 6,550 feet). This was the high point of our journey — we were on top of the world — inside and outside of ourselves.

That night we stopped along the Podunk Creek near Jacobson Lake. Friday, we found three deteriorating trappers' cabins; at least one dated from pre-Confederation and they may have been built by men who returned to the area after the route was abandoned for regular use.

We stopped that night at Horseguard Camp on the Tulameen River, where 130 years ago horses and women, who weren't going across the ridge would camp and wait for the return of their men.

It was foggy and cool, so on this last day of our trip we hiked 14 miles along two defiles and a very confusing path onto a meadow to Lodestone Lake, arriving early on a Saturday evening when we'd planned to be there Sunday noon.

The weather had favored us, we had good maps and one of us had previously made the journey.

★ ★ ★

We had walked 45 miles in a week — a week of pleasure. The fur traders completed the same distance with much heavier packs and horses in three days and two nights. Where we had arranged for cars to meet us for a quick trip back to the city, the fur traders would have just completed the first stage of a long wilderness trek into the interior.

Only persons experienced in outdoor living should presently attempt this trail, as some parts of it are covered with fire burn and in others, one must search for markers.

One weary day we covered only 4½ miles — most of this was walking on nurse logs, breaking boughs and stopping frequently to rest and to verify our positions.

The plastic markers are not the same color and occasionally, the yellow ones are difficult to recognize — they look like old leaves or fade into the sunlight.

The blue and red colors are much more easily distinguished. Some parts of the trail are clearly marked with metal rectangles on trees — placed there by the Okanagan Historical Society. We lost time and became confused when after following the plaques or the ribbons, they changed and we had to hunt for the new markers.

It is important to plan the daily route. None of the grades are steep and one travels from heavy forest, through alpine slopes and interior terrain which makes every day quite interesting and different.

Our August weather was flawless and we had established an easy pace for our group. Others have covered the entire trail much more quickly. We also know of one party which became lost and had a really uncomfortable journey.

★ ★ ★

Harley Hatfield of Penticton has been a leader in re-establishing the old route and in protecting the present wilderness. He is willing to advise groups and to act as a clearing house for trips. Anyone uncertain of his or her ability to hike through this area would benefit from trying to contact him or the Okanagan Similkameen Parks Society at Summerland.

In Vancouver, our packs weighed 35 pounds each, complete with bedroll. We used plastic instead of tents and we carried a primus stove and first aid kit as well as the usual compass and maps.

Some bisquick, jam, sausage and mountain mix helped to overcome the blandness of the freeze-dried meals. There was plenty of fresh water available daily.

We used every bit of clothing — shorts, warm jackets, ponchos, extra socks and sweaters. We needed more mosquito lotion and dried fruits.

Of course, true discipline on a wilderness trip rests with whoever can deny oneself the pleasure of the last bit of chocolate — no matter how much is carried along and hidden in the extra pockets.

For me, a highlight of the trip was locating an old trapper's cabin unmarked on any map. We knew of two others, but this one hadn't been visited in many, many years and we didn't touch a thing. Even the grouse were too lazy to move.

Another time on our layover day, we discovered the park branch fellows' book cache; I learned a lot about "Hit Men" and scanned a sociological study of work ethics in American society while lying alongside the Sowagua.

We saw beaver, siffleurs (marmots), the hind ends of several bear

Continued on Page 15

The Many Ways To ... CHERRIES

THOUGHT for FOOD

MURIEL WILSON

In a book called "Cooks, Gluttons and Gourmets" we read that 8,000 years before Christ, cherry trees were flourishing in the gardens of a country now called Switzerland. Today the cherry is one of the most commonly grown home-orchard fruits. All have been derived from two Old World species and now some 600 varieties are cultivated in countries all over the world.

Unmatched for quality are our own Okanagan cherries, sun ripened and luscious they add a new dimension to our eating pleasure. Right now cherry picking is in full swing in the Okanagan.

Cool, sweet cherries eaten out of hand are delicious, but this is only just the beginning of the many ways to serve this lovely fruit . . . in pies, tarts, cakes and muffins are all favorite uses.

And who doesn't like cherry jam? Besides these we can use cherries in salads, in relishes and even pickle them. The cherry season is brief . . . let's make the most of it.

Our first recipe is for a special occasion dessert, there always seems to be one of these coming up. This is especially nice made in a chafing dish or electric casseroles.

THREE FRUIT FLAMBE . . .Two Tbsp. butter, one cup dark pitted sweet cherries, three or four fresh nectarines sliced and one-half cup seedless grapes, one-quarter cup honey, dash cinnamon, two Tbsp. rum or lemon extract and sliced angel food, pound cake or ice cream.

Melt butter in a chafing dish,-add cherries, nectarines and grapes, cook slowly and stirring until fruits are coated with butter, add honey and cinnamon. When mixture is thoroughly heated pour rum in large spoon and set spoon in fruit until rum is warm. Set afire and stir gently until flames die down. Spoon over cake or ice cream. These three fruits can be combined and served cold as a fruit salad. Serve in sherbet glass, Dribble a little honey over the top of fruits.

Cherry Muffins are a splendid breakfast treat . . . sure to be a hit with those members of the family who want to rush off without breakfast. Their fragrance alone as they come from the oven will stop these breakfast-skippers in their tracks.

CHERRY MUFFINS . . . one cup pitted, sliced or chopped sweet cherries, one-half cup sugar, two cups all purpose flour sifted before measuring, four tsp. baking powder, three-quarters tsp. salt, one beaten egg, one cup milk and three Tbsp. melted butter or margarine.

Mix the sliced cherries with one-quarter cup of the sugar. Sift the remaining sugar with the dry ingredients. Combine beaten egg with milk and melted butter, add to dry ingredients. Stir only until blended. Fold in sweetened cherries. Spoon into greased muffin pans and bake in a preheated 375 deg. F. oven for about 30 minutes or until golden. Serve hot or cold.

Of course you'll want to make a cherry pie. I like to use the sour cherries for this. And I make a lattice top so the brigh cherries show through.

SOUR CHERRY PIE . . . four cups-pitted sour cherries, two Tbsp cornstarch, one-half tsp. salt, One Tbsp. butter, one Tbsp. lemon juice, and one-and-a-quarter cups sugar. Pastry for a two crust pie. Mix the cornstarch, sugar and lemon juice and salt. Mix with the cherries in a double boiler until the juice is transparent and the mixture thick. Line a pie plate with about two-thirds of the pastry. Spoon in fruit. Roll out and cut remaining pastry in strips. Make a criss-cross topping, pressing each strip firmly to outer edge of pastry.

Cherries combine well with a number of other fruits . . . here is a cherry fruit salad.

CHERRY FRUIT SALAD . . . two cups pitted and halved sweet cherries, one cup diced apple, one-half cup pineapple tidbits, one cup celery cut on the bias, two oranges peeled and cut up, and two bananas sliced. Combine and serve in lettuce cups. Pass the mayonnaise, or yogurt.

And don't let the season go by without making a cherry shortcake . . .

CHERRY SHORT CAKE . . . prepare about a pound-and-a-half of sweet cherries . . . wash, stem and pit. Halve the cherries and sprinkle generously with sugar, about one-half cup. Let stand for at least an hour. Make up the shortcake, you can use your biscuit mix for this. To two cups mix add an egg, a quarter cup shortening and enough water to make a soft dough. Divide dough in half, pat out two rounds and bake in two greased layer cake tins in preheated 400 deg. F. oven until golden. Butter each half while warm and spoon prepared cherries in between and on top. Garnish with whipped cream.

Next time you plan to cook chicken, turkey, duck or Cornish hens do try Cherry Poultry Sauce.

CHERRY POULTRY SAUCE . . . one pound fresh cherries, one cup chicken broth, one-quarter cup Maderia wine, one orange, juice and grated rind, one Tbsp, cornstarch, two Tbsp. EACH water and red currant jelly.

Wash and pit cherries. Combine chicken broth, wine, orange juice and rind in a saucepan, adding any pan juices and brown bits (removing fat first) from cooking the bird. Add the cherries and simmer five minutes. Add cornstarch which has been mixed to a smooth paste with the two Tbsp. water. Cook stirring constantly until the sauce is clear. Add the jelly, stir until dissolved. Carve the bird and pass the hot cherry sauce separately. This makes enough sauce for a five or six pound chicken, a small turkey

Brides Corner

CHEERS FOR CHERRIES . . .

For a fruit plate garnish there is nothing nicer than sugar-frosted cherries . . . wash and dry fruit, leave stems on. Dip whole perfect cherry into lightly beaten egg white then roll in berry sugar and chill. Great taste and easy eating makes cherries fine "take-alongs" for picnics and hikes.

Certo is recommended for making cherry jam or jelly as there is little pectin in cherries. Follow the directions exactly on the certo package. Store cherries in a shallow container in the fridge. Wash just before using.

Make a cherry sauce, keep it in the refrigerator for topping ice cream or for spooning over pound cake for a desert . . . Mix one-half cup sugar and two Tbsp. cornstarch. Add one-and-a-quarter cup water, a stick of cinnamon broken and 10 whole cloves. Heat, stirring constantly until thickened. Remove spices. Add two cups pitted cherries. Heat to boiling. Add few drops Angostura Bitters. Serve hot or cold.

hints from Heloise

DEAR HELOISE:

As I leave to baby-sit for my 3- and 6-year-old granddaughters, I am taking a "Surprise Box" to help us through the two weeks I will be staying while Mom and Dad are away.

In addition to a few small toys, I am taking the following:

Flower and vegetable seeds to plant. (If you don't have a garden, many things can be planted in pots.)

Seeds, pebbles to make "pictures" with glue; flower catalogs to make scrapbooks for Mommy, who loves flowers. Assorted other catalogs for all sorts of cut-and-paste projects.

Packages of gelatin dessert, cake mixes, muffin mixes — to help with meals. Car-polishing cloths — to clean both cars.

All of these items will be packaged grab-bag style — one for each day. Some should be for useful work — not just play. Kids love to feel needed, too.

Hope these ideas might be of help to other visiting grandmas.

H. M. B.

+++

You can bet your boots they will! What a hit you must make with your grandchildren.

(Wonder who has the most fun?)

Heloise

PICTURE THIS!

DEAR HELOISE:

If you have old plates that

Serve

four or five cornish hens. This sauce adds a note elegance to any bird.

Now is the time when salads are the star of any a meal, so let's end with an interesting variation which can grace your table or go on a picnic.

With a macaroni base this salad can take its place in your economy file. It's a no-fuss recipe that will be enjoyed by children as well as adults . . . it makes a good family supper but nice enough for summer visitors.

MACARONI SUMMER SALAD . . . eight ounce g. elbow or shell macaroni, one slice lemon, one-if cup EACH stuffed olives sliced and diced niento, one cup diced celery, two hard cooked gs, three medium tomatoes cut in wedges, one arter cup grated carrots, salt and seasoned per to taste and one-half cup French dressing.

Bring a large amount of salted water to a boil add the lemon slice, gradually stir in the caroni and cook as the package directs. Remove non slice, drain and chill. Put all the remaining gredients, except the dressing, in a large bowl. d the chilled macaroni and mix well. Pour salad ssing over and toss the mix. This can be served a large lettuce-frilled serving plate or in a large vl garnished with watercress sprigs, parsley or non slices. Sprinkle generaously with paprika.

THREE FRUIT FLAMBE

HELP FOR HOMEMAKERS

clutter up your cabinets, yet you don't want to get rid of them, here's one thing you can do...

Decorate them!

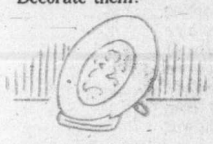

Cut out circles of paper as large as the inside of the plate, and glue pictures on it. Then glue this onto the circle of the plate. This makes a frame.

The edges of the plate can be decorated with yarn or rickrack if you want to.

Monnette Bishop
Age 11

+++

Beautiful, dear — just as I'm sure you are.

love,
Aunt Heloise

IT'S BROILING!

DEAR HELOISE:

Every time someone in my home broils steak, it smokes up the whole house.

So I discovered that if I pour about a cup of water into my broiling pan (more or less, depending on the size of the broiler), it won't smoke anymore and the pan is a lot easier to clean!

Patty N.

NO STRAIN!

DEAR HELOISE:

I had finally acquired a dishwasher only to discover it did not have an enclosure in the silverware basket to put small items such as baby-bottle caps and nipples. So I made one by using a food strainer, a plastic lid, and ties that come on bakery goods.

I placed holes in the plastic lid in line with the "rests" on the food strainer and tied the lid to them. Then I put a finger hole in the lid in line with the handle for prying open. Of course, one must place the strainer with the lid side to an outside wall of the dishwasher. Works great!

C. Scott

TEA BAG TIP

DEAR HELOISE:

When making a cup of tea, have you ever had the little paper tag get in the "made tea"? It happened to me so much of the time.

Now I put the paper tag (or whatever you call that little gadget, through the handle of the cup.

It stays put! Suppose someone else has discovered this?

Charlotte Hussart

+++

Could be. But I'm glad you did and passed it on. Loved hearing from you.

Heloise

This feature is written for you... the housewife and homemaker. If you have a hint, problem or suggestion you'd like to share... write to Heloise today in care of this newspaper.

EVERYTHING'S ROSY!

A lovely rose from my garden had a curved stem which made the rose hang down. I removed some of the foliage, and pushed the stem through a straw, cutting the straw so that the end of the stem would be in the water.

The rose stood up nice and straight and looked beautiful, and the straw did not show because it was covered by other rose foliage.

This method would apply to other flowers as well.

R.W.

7-4

MIND THE OVEN!

DEAR HELOISE:

I am 13 years old and I love to bake, but I have a problem. I always forget to preheat the oven as the heat setting called for is usually written at the bottom of the recipe and I never could remember to check it until I had everything mixed.

The other night as I was copying recipes, I thought of a solution to my problem. I wrote the number of degrees for the oven to be preheated in the upper righthand corner of all my recipe cards.

It worked like a charm, for now I never forget to preheat the oven.

Nancy Rolling

LETTER OF THOUGHT

The best thing that ever happened to this household was a file cabinet and a bulletin board. No family should be without them.

Mrs. D.L.

WATT AN IDEA!

DEAR HELOISE:

After all these years of wondering what to do with excess lamp cords that are too long, the solution occurred to me today.

Most lamp bases are hollow and the cord can be pushed into the base as much or as little as needed to take up the slack.

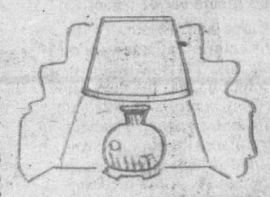

I just discovered this little goody and have found that it works with every single lamp in our house... including wall-mounted ones.

Thanks for all the hints that you have published that have bailed me out .. I only hope this one does the trick for someone else.

De "lighted"

BABY PIN-UP

DEAR HELOISE:

Sometimes those diaper pins just won't go through the diaper when you are changing the baby.

Just rub the pointed end of the pin through your hair and it slides right through the diaper without force, and no worries of sticking the baby.

Mrs. B. Ferro

+++

An oldie, but goodie.

Heloise

© King Features Syndicate, Inc., 1976. World rights reserved.

Wild excitement! When you are eight years old and Dad comes home with the news that he has a timber claim near Ocean Falls, and he will be leaving right away, early March, and we — Mother and I — are to follow him at the end of May. A month away from school, a life in the north with bears and trees and fish. What more excitement could a small boy cope with or wish for.

The Skipper's Stand ...of Spruce

Dad was the Skipper, who had arrived in B.C. in 1895. He always exuded excitement in everything he attempted. He had run pack trains from Hope to Princeton and up to Greenwood and Mt. McKinley. Then arriving at the coast he went into tugs and scows. Now he was off on a new venture.

He had somehow come across a stand of spruce about 20 miles out of Ocean Falls, and this was 1917, when spruce was needed for aeroplanes.

The challenge intrigued him and with the boat of the hour, Chinook, he was away up the coast to make his fortune. Not that the fortune was of any real interest to him, it was the challenge of something new that had caught his fancy.

He suggested Mum and I join him for the summer. She could never resist change and adventure and who was I to raise my voice, especially as it meant a full month out of school.

Arrangements were made and eventually the Union Steamships vessel "Venture," all unaware of the excitement of a small boy, carried us up to Ocean Falls. Unaware it might be, but the very air of the boat provided a thrilling stage, with its neat tidy cabin, and the gleaming dining saloon. Friendly people aboard and friendly places to explore. Absolute ecstasy! This was indeed high adventure.

After seemingly becoming part of the boat and its life, we were suddenly disembarked from Venture and entered Ocean Falls. There on the dock was the Skipper beaming and waving.

We were to stay in the hotel overnight and leave first thing in the morning for the camp. Installed in the hotel, we met the manager and his wife, Mr. and Mrs. Weldon, who became life-long friends.

Weldon went on to manage the Grosvenor Hotel in Vancouver, only leaving there to run the Georgia when it was first opened, where he remained until his premature death. We were to become well acquainted with the Ocean Falls Hotel, as it was our headquarters when we came for provisions and supplies. Later on the staff adopted me as the Hot Cakes Kid, because it was my invariable choice for a meal, at any time of day. It was my first introduction to this tasty food.

The Skipper had acquired a small boat for running back and forth to his camp. We were introduced to this the next morning and set off for our wilderness camp. This was about a four or five hour trip. I can still remember how fascinated I was to be going through a channel with the romantic name of Gunboat Passage, which I seem to recollect was very narrow in some spots and quite shallow at low tide.

We arrived at the camp in the early afternoon. There was the bunkhouse on a steep slope, with a boom anchored to the shore. On the outside edge of the boom was our home, the Chinook.

The Chinook was a former steam vessel, built in Astoria in 1889. She had been used by the Kildonan Packing Co., but when the Skipper found her, had been abandoned because of her insistence of leaking in rough weather. Her steam engine and boiler had been taken out for use in another boat. She was exactly what he wanted for this job, and he made an offer of a dollar to take her off their hands. This was accepted and he now owned a leaky, engineless boat.

First to find the leaks. He filled her with water, beached her and at low tide found them wherever the water poured out. Apparently fixing them was not too big a job and after patching and caulking, he installed a small second hand gas engine, and then pronounced her seaworthy. She could be used for transportation and as a bunkhouse, as she was good and roomy.

His original plan was to hand log with the help of loggers' jacks, as the spruce was on a

By W. K. Hind

steep slope. The combination of green loggers and his lack of experience in this form of handling timber, created problems.

While he got a good quantity of logs in the water, there was an increasing mess on the hillside as many of the logs refused to be tractable and run into the sea. Nothing daunted he set up rigging and proceeded to haul them down with the boat and wire cable.

This seemed to be working, but after about a week, the propeller hit a submerged log. Instead of bending the prop, the shock carried right through to the old engine. It went to pieces like a bottle hit by a bullet, and was beyond repair.

In the Skipper's words, from his memoirs:

"I got a lift to Ocean Falls, in the first passing boat I could flag down. I paid off the engineer and set him back to Vancouver. Here I was without any means of transportation as there were no passenger boats running my way. We were about 20 miles from Ocean Falls, and that was the only place you could get supplies and keep in touch. I found a 30-foot sailboat with a five-horsepower gasoline engine and good accommodation.

"The young lad who had owned it came along with me as by working on a war essential spruce job he could avoid being conscripted. The timber was in such a mess that the only possible way to get it down to the water was with a donkey engine. I located a small one, put it on a raft and towed it back to camp. I showed the young fellow of the boat how to run it and started pulling out the logs. We had built a bunkhouse for the men a little while before, so I cleaned and fixed up the accommodation on the Chinook and got my son and wife up for the summer and they enjoyed it."

When the camp was first set up, the Skipper was doing the cooking, as at that point he had forgotten the necessity of a cook, and the bunk-cookhouse had not been built. It didn't bother him as he could turn his hand to anything.

There was a great discussion started at one meal about the edibility of crows. There were a lot of pros and cons, but one man was adamant, he would never, never eat a crow. The Skipper bided his time and kept a shotgun at a convenient distance. He found the birds very wary and quicker than he was. One day he was lucky, and the crows unlucky, and he got five.

He skinned them, cut them up and made a pie with a pastry top. Everyone at supper smacked their lips over it and wanted to know what kind of ducks or geese he used. He was quiet until all had finished and then give it to them. CROW PIE!

Our hater of crows took one look at the demolished pie, one look at his plate and then on the run reached for the gunnel, and retched into the sea. A back to nature gesture. The Skipper was most amused at the power of mind over matter.

On the matter of cooking the Skipper decided, for a special treat one Sunday, he'd make the crew a cake. All the mixings were dumped in — but as he had most things in tins because of the dampness, there was the odd item that wasn't labelled.

In this particular incident, he reached for baking powder, but as he realized later it was pearline, a type of powdered soap popular at that time. The cake was a failure, although his crew gamely tried to cope with it in deference to the Skipper and the boss. He was quite impressed at what they'd suffered through — after he tasted the cake.

Mother and I were thrilled with the floating home and she made great plans to add the feminine touch, with a few home comforts. The remains of the engine had been heaved overboard and now we had a big living area — sparsely furnished — but very roomy and quite comfortable. It was rather dark however, and with the seemingly constant wet and gloomy weather, it needed brightening.

Shortly after we arrived, tragedy struck. One of the crew was missing at breakfast. After a fruitless search his cap was found floating near the boom and with only this to go on, it had to be assumed he had drowned. It was known that he couldn't swim, and there was literally no place to go on the land. This necessitated a trip to Ocean Falls, a visit to the police, notification of next of kin, and taking care of all the necessary papers and procedures; all of which took time.

The Skipper was champing at the bit to get back to camp, but Mother happily availed herself of the opportunity to buy 'fixins' for our floating home.

My chief recollection of her purchases, were cans of the brightest yellow paint available, to lighten the interior of our 'Home'. She had realized by this time that rain and gloomy skies were a way of life in that part of the coast. So she determined to create her own internal sunshine.

And it was bright and cheery when she'd finished. I occupied my time on this trip, on stocking up with hot cakes.

Things went along smoothly now, and the spruce seemed to be pouring into the water unendingly. I was made quite a fuss of by the crew, and one had given me a .22 rifle. There was a small dinghy available for my own use, and yet I can't recollect much in the way of restrictions, or anyone worrying about me too much.

Certainly I'm sure I thought this was heaven (if I did any thinking at all, which I doubt). Each day was sufficient in itself. Fish to catch, expeditions to nearby meadows for deer. Here were no local

High Adventure on the B.C. Coast

stores, and mowitch for the camp seemed to be the accepted way of life.

These sea level meadows bordering small streams were fascinating. I well remember porcupines solemnly and stolidly, climbing trees after insects and grubs under the bark, I suppose. They would seem to get up so high, and then suddenly there was a scramble and: PLOP, down they would fall, then head right back to the same tree and start up all over again.

The frogs had their own frolics in the little ponds dotting the meadows. It was in one of these we saw one little fellow blissfully lying in a prone position on top of the water. A little playmate, obviously a practical joker, shot up from the bottom and belted him in the tummy. What an explosive splashing ensued! It was adjacent to here that I ran into and developed an incredibly healthy respect for devil's club. A memory that still remains with me.

★ ★ ★

We had one logger, Pierre, who had a morbid fear of bears. He talked of them all the time, telling everyone what he'd do, what the bear would do, and what we should do to protect him. There were bears around occasionally, but never too close, and they had never bothered anyone. Of course, due to Pierre, any sightings of bear were related with great gusto, with intimate details of what the viewer had done and what the bear had done, chiefly because of the amusement it created in the bunkhouse in the evenings.

And so it went on. No more than scattered glimpses of bears who bolted at any sight of man.

One morning however, Pierre was up the hill early, in fact in front of the rest of the crew. He went around a big stump — and there was a small bear — they were face to face! Pierre screamed, the bear grunted, and immediate pandemonium broke out. And now we are faced with two stories, one from Pierre, and one from the observers.

So — Pierre's story:

"De bear she was right in front of me, I 'ad no weapons, so I turned to rush down de hill and get my rifle. I jump straight down, 10 mebbe 20 feet a leap. Every time I land I feel de breath of de bear on my neck. So I don' stop for no rifle, but get to de sea, queek, run across de boom, dive in de water and den up on de **Chinook**. I tink de bear drowned be'ind me, as I nevair see 'im again. By Gar, 'ow dat bear run. Sacre bleu, but she was close!"

And now the story from the observers who were close behind Pierre: "Pierre came around the tree stump and saw the bear. They both stopped, looked, and yelled and grunted respectively. Then Pierre took off down the hill, making jumps of 20 to 30 feet, and ended up in the water. The bear, after taking a good look at Pierre, turned and up the hill he went scrambling and grunting and on the dead run straight up. Pierre never believed the crew and they never stopped kidding him all summer."

There was a pleasant bay with a nice beach and a small island I believe called Cypress, adjacent to the camp. The Skipper decided to move the **Chinook** there, at least for awhile. We were getting a few days of sunshine, and with the beach there it would be nice for swimming. I suppose we tried it, but can't remember if it was warm or cold. Probably cool, or would have remembered more. Living here meant a short run in the launch back and forth, but the surroundings were beautiful, and we could wander in the woods.

It always intrigues me the artful way the Skipper promoted his own interests. Actually his chief purpose in moving, was to careen the **Chinook** on the good beach, fix a few leaks that had developed and give her a coat of paint. This was done, but it was so agreeable we stayed on till late August, when the boom was complete.

★ ★ ★

Isolated as we were, we still had visitors. Forestry and fishery boats used to drop in and spend time with us and treat us to luxurious meals on their own boats.

Nearby on an island a mother and son were living in a very commodious house, apparently very content in spite of the isolation. We never did find out why they had chosen such an out-of-the-way place to live, but we often dropped in, to and from Ocean Falls, and were always made very welcome. We even had visitors from Vancouver come up and stay.

One sticks in my mind, Miss Edith Binnington, a real city gal. We took her out fishing in my small rowboat. A salmon had been landed without too much excitement, and suddenly near our beach, we had a heavy strike and then a dead weight. It was a cod, a magnificent red snapper — and from the size and general ugliness must have been the grand daddy of all red snappers.

Our guest had never seen one before and to have it deposited at her feet, eyes bulging, spines and spikes seeming to be pointing in all directions and bright red and orange — and active — was just too much.

She started to shriek and for the next 10 minutes it sounded as if all the anguish of the tormented souls in Hell had been let loose in an ecstasy of agony.

I can still hear those shrill high-pitched

Continued on Page 15

ISLANDER Crossword Puzzle

LAST WEEK'S CROSSWORD PUZZLE ANSWERS APPEAR ON PAGE 15

Edited by Margaret Farrar

© 1976 Los Angeles Times

By Ruth N. Schultz

ACROSS

1 Maria, for one
6 Stylish
10 Of the pelvic bone
15 Actress Gardner
18 Low cholesterol spreads
19 Charlie's wife
20 Cretan capital
21 Actress Ullmann
22 They lead you up the garden path
24 Brenda of the comics
25 Mature
26 One of John Paul Jones' men
27 Annoy
28 Cousins of aves.
30 Dude
31 Eternally
32 Small change in France
34 Milk: Prefix
37 Proposition
39 Adman's test phrase
45 Mad —— hen: Phrase
46 Hunt for again
47 Warning bell: Var.
50 Lukewarm
51 Links standard
52 Fashionable item
54 Make contact
56 Understands
57 Conciliatory gift
58 Move furtively
60 Inhalation
61 Figure
63 Charge
64 Author Cather
66 Half a giggle
67 Large fire
70 Church title: Abbr.
73 Refrain words
74 Rogers
75 Tubby
78 Democracy perquisite
80 Playing marble
82 All —— (totally wrong)
83 Zodiac sign
86 Bundle of wheat
87 —— many words
88 Sinister or B Q
89 New Zealand sandalwood
90 Mess
92 Agent of a sort
95 Business life
96 Cohan song: Phrase
99 "So —— met you!"
101 Playwright Clifford
102 "The Tentmaker"
103 Unkind cut
104 "My gal ——
106 Zool. or Biol.
108 Silkworm: Var.
109 4 P.M. beverage
112 Amusing fellow
113 Wealthy, in Weimar
116 Persistent
119 Pay dirt
120 Wipe out
121 Rounded projection
122 Eagle's nest
123 Williams
124 "The —— are coming"
125 "You can bank ——"
126 Yorkshire city on the Aire

DOWN

1 Gentle
2 Nazimova
3 —— miss
4 —— up (dress in fine clothing)
5 Provided aid
6 Hatch, as a scheme
7 Sweetie
8 Chemical suffixes
9 —— in the air
10 Endings with mechan and titan
11 Long 's complement
12 Confused: Phrase
13 Airborne: Prefix
14 Energy-saving group
15 "Man ——!"
16 Slithery menace
17 Declare
23 Flycaster's prize
25 Mediate
29 Ump's verdict
33 Render impecunious
35 Short for an Ohio city
36 Subtraction phrase
38 Shameless
39 "Peanuts" exclamation
40 Consumer
41 Neck areas
42 "—— you love..."
43 Part of in H.M.S.
44 Fondle
48 Provo's state
49 Captain's aide
51 Sub —— (under penalty)
53 Part of a revue
55 109 Across, in Paris
57 Mutation
58 Red or Black
59 Pola
60 Fill to capacity
62 Contractual exception: Phrase
63 Soprano Kirsten
65 Captive of a sort
68 Open pie
69 Caviar source
70 Lib. Arts grads
71 Thai currency
72 Appeal
76 Neck ornament
77 Bay window
79 Flag-raising rope
81 Stuff oneself
82 Ralph —— Emerson
84 Region
85 Composer of "Lulu"
87 Comparative suffix
88 Hogan or Hur
89 A capella vocal piece
91 "The Bridge of San ——"
93 Crafts' partner
94 Blood vessel: Prefix
95 Barton of the Red Cross
97 Windborne
98 Crepes' cousin
99 Spotlight focus
100 Enticed
103 Kilted one
105 Time period, old style
107 —— the ground floor
109 Grow weary
110 Author Bagnold
111 "Seven —— of man"
114 Wine barrel: Abbr.
115 "—— my man"
117 Govt. gumshoes
118 Equine order

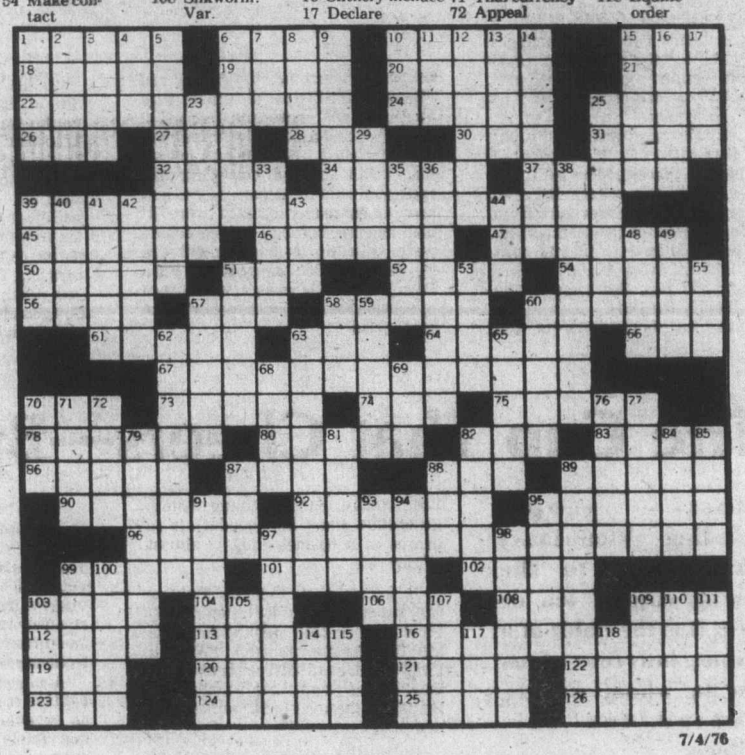

7/4/76

Victoria's Chinese Cemetery

Victoria is a city of contrasts with its lush green golf courses, brilliant flowers and stately homes and its wild, lonely places, such as the old Chinese Cemetery at Harling Point, Gonzales.

By Betty Funke

An angry sea pounds the shore a few feet away from the large cement altar with its twin incinerators, and although the brick and cement storage vault for exhumed and re-assembled bones has disappeared, a number of markers, some neglected and weatherbeaten, others bright with wreaths, extend for quite some distance.

Before the 1930s, it was the practice to bury the dead in Canada and eight or 10 years later, have the remains exhumed and shipped to China. Canadian Pacific Empress ships transferred the bones between Canada and China at $16 to $18 a set. Bones were wrapped in canvas and placed in small boxes about 10 inches by 18 inches and labelled with the name, native province and native village where they were to be re-buried. In every city across Canada bones were dug up for shipment to China.

★ ★ ★

However, China's rise to communism resulted in the termination of this practice. The Communist government refused to accept the remains of citizens who had emigrated to North America.

A Chinese funeral used to be a colorful event in Victoria's past. If the deceased had been a person of note, a dozen or more two-horse carriages were hired for the procession. Standard bearers and a band formed part of the funeral entourage as well as "paid" mourners.

Silver coins wrapped in red paper were distributed and "devil papers" were burned. These papers were perforated. It was believed that the devil or evil spirit would be prevented from reaching the soul of the dead person, since he would have to pass through every hole in every bit of paper. Colored paper was often tossed in the air to mollify the gods.

Again, the importance of the deceased determined the quality and amount of food left at the grave. Pigs and chickens were roasted while duck, rice and assorted pastries were often included. Samsui was poured into small earthen bowls for the refreshment of the departed. Tea was sometimes made, candles were lit and incense burned. Firecrackers were believed to frighten off evil spirits. A stack of paper called Yuen Bow, a symbol of money, was burned to provide the dead with money in the next world.

CEMENT ALTAR.

James Morton, in his book, In the Sea of Sterile Mountains, describes the funeral of Yip Jack, a restuarant keeper in Victoria in 1879. An umbrella shaded the head of the departed. The coffin was placed on a bier and surrounded with roast pig and sheep and other food to help feed the dead on his way to paradise. The coffin was placed on a hearse headed by two men carrying flags and others in yellow and white garments. About 1,000 Chinese attended.

It is thought that the first Chinese cemetery in Victoria may have been where Lakeview Avenue is now, bounded on the east by Saanich Road and on the west by Nelthorpe Street.

In 1891, the Chinese Consolidated Benevolent Association bought land in that area but re-sold it in 1902 because of mounting pressures from westerners. The Chinese were then buried at Ross Bay Cemetery and when that became full, at Harling Point.

On Sunday, Oct. 15, 1961, the remains of 849 Chinese were interred in a mass grave in Victoria's Chinese Cemetery at Harling Point. Some of the bones had been awaiting a final resting place since 1939. The bodies were transferred from a vault to mass graves and there laid to rest with Christian or Chinese ceremony depending upon the faith of the departed.

★ ★ ★

A huge weatherbeaten shingled house stood at the end of the cemetery and was known as the haunted house. "You could practically see the ghosts coming out the window," said a friend of mine recently who loves to exaggerate.

It is not known what the future holds for this cemetery, pounded by southerly gales. Most people hope the developers will not descend on it; others hope it can be made into a park. The Chinese Consolidated Benevolent Association own it.

The city of Nanaimo created a park out of a cemetery at Walnut and St. George as a city centennial project.

Harling Point is part of our local history, and as we stroll around the graves at the Chinese Cemetery, lulled by the wind and the sea, we read the markers and whisper a prayer for the dead. At Rest.

The Cup That Cheers—By Elizabeth Martyn

Most people (including Victorians) look forward to the morning cup of tea or coffee, it is the habit of a lifetime, but few of us know to whom we are indebted for this privilege.

I thought it might be interesting to find out, so I set to work and discovered that the first coffee shop was opened in England in 1632 Imagine it?

Later in 1706 it is re[illegible]ed that a coffee shop made its a[illegible]ance at Temple Bar, in the Stra[illegible]ndon. It was owned by one Tho[illegible] Twining and flourished exceedin[illegible] under the succeeding generations [illegible]winings, until today Sam Twining (ninth generation since the founder) is in charge of a business that is almost world wide.

It seems that Richard Twining (third generation) didn't stop at coffee either. He took steps to persuade the then prime minister (William Pitt) to reduce the 100 per cent tax on tea to 4 per cent, thus starting the British on the road to becoming a nation of tea-drinkers.

Up till then tea was a very great luxury and cost from £6 to £10 a pound.

Later Twinings launched out still further and, believe it or not, actually sold tea to Japan, a country noted for its ancient tea ceremony!

Today they sell to more than 80 countries in the world, including Canada, U.S.A., Norway, Italy, Sweden and France, indeed France has been one of the seven top export markets lately and has just opened a new warehouse at Herblay, outside Paris. Exports have trebled in just four years! A great achievement!

When I was living in London during the Second World War I shall never forget my visit to Twinings shop at Temple Bar. Despite the many generations which succeeded the original founder in 1706 the place retained an Old World air. The shop had a narrow frontage but went back from the front door quite a distance.

A clanging shop door bell of the old type announced one's arrival, and at once a dignified gentleman immaculately dressed appeared in the distance and stepped forward to the door to escort the customer to the section where gigantic canisters of tea were assembled on shelves behind the counter.

[illegible]m the way there I noticed that the walls were covered with signed pictures of kings and queens and people of note in various countries of the world who had honored Twinings with their custom. An awe-inspiring display.

[illegible]rriving at the counter one was asked "And what is madam's pleasure?"

Madam, feeling very small and insignificant weakly murmured: "A pound of Lapsang Souchong please."

The gentleman turned and lifted a huge canister from the shelf to the counter, removed the lid and with the aid of a scoop measured a quantity of tea into a scale. The correct weight having been ascertained he poured it on to what seemed a very minute square of special paper and with a dexterity that defies description quickly turned it into a perfectly symmetrical packet of tea tied with a string. The purchase completed he gravely escorted me to the door and bowed me out into the Strand. I never felt so small in all my life!

Nowadays Twinings have automated factories in several parts of England, one at a seven acre site at Andover, Hampshire, employing 700 workers. One plant can store about 750,000 pounds of tea which can easily vanish in about two days at present export trading. Eighteen different teas are stocked to say nothing of a range of ground and instant coffees.

We've certainly travelled a long way since 1632!

EMILY'S SECOND "MOTHER" and Mary Slemin discuss pictures of Bru dolls.

A RESTORED EMILY poses for her picture.

Doll of Many Mothers

Emily has been restored to the arms of her fourth generation mother, restored in more senses than one. She has just undergone a course of plastic and other surgery in the Doll Repair House at Courtenay.

By E. Blanche Norcross

The French Bru dolls, of which Emily is a family member, won their first medal, a silver, in 1878, at the Paris Exhibition. Two years later they won another silver medal at the Melbourne International Exhibition.

For these and other facts I am indebted to Mrs. Mary Slemin of the Doll Repair House. She was, indeed, most flatteringly pleased to have Emily placed in her hands for repair.

"I don't expect I'll ever have another Bru doll," she explained. "Any others that are in private hands will almost certainly be in very poor shape, and the rest are in museums."

The year the Bru doll won its first award, it happened that my great-uncle Joseph made a business trip to Paris and came back with a gift for his golden-ringletted six-year-old niece, Bessie Norcross. The gift was Emily.

He could not have known then that the doll would one day be a collector's item, though he was probably aware that this maker's dolls were considered the most luxurious of all French dolls.

Possibly that silver medal had already been awarded. At any rate, it must have been impressed upon little Bessie that her new possession was precious and must be treated with care — or else Bessie was a precociously good little mother!

Whatever the reason, Emily came to me, my Aunt Elizabeth's namesake, in very good shape. I was seven then and — fortunately for Emily — not a child who played much with dolls. Moreover, it was impressed upon me in my turn that this doll was special and I must take good care of her. I did. I showed her proudly to a few family friends and then put her away in a drawer.

To this lack of proper maternal feeling Emily probably owed her state of well-being when I in turn bestowed her on my own niece and namesake. I hadn't been able to bring myself to make this gift until said niece had reached the ripe age of 10, past the playing with dolls stage.

Once more the doll found her way into a drawer, only to be removed on her "mother's" marriage and placed in another drawer.

In due process of time, there was another Elizabeth to whom she must be given, though now the surname had changed. This Elizabeth, Lisa Woods, was 13 before she came into possession, and Emily again was safe from any careless handling.

We valued this doll as a keepsake and, in recent years, as a family heirloom, never guessing that she might be covetted by outsiders.

To quote Mary Slemin: "Bru dolls are considered the most desirable of all dolls to serious doll collectors. The quality of the bisque and the coloring is outstanding."

With regard to that coloring, for many years poor Emily had gone about with a rather dirty face, for we had not dared to use anything stronger than warm water with which to wash her. Mary, from out of her knowledge and experience, simply applied a little mild laundry soap, and Emily has come up shining and rosy-cheeked as ever.

Bru, Junior and Company had by 1881, according to their advertisement, taken out 21 patents of inventions for dolls. An 1879 patent for a doll with a kid body perhaps applied to the type to which Emily belongs. She has a bisque head with shoulder plate, beautifully molded bisque forearms and hands, and a hand-sewn kid leather body, made with gussets.

The head is moveable, the eyes are what is described in the trade as "paperweight" — the first Mary had seen, though she had read about them in the literature. The pierced ears may have been fitted originally with earrings which were lost in the course of the years.

However that may be, Mary's husband, Chuck, who often lends a skilful helping hand in the Doll Repair Shop, fitted the little lady with delicate pendant earrings.

A new flaxen wig of human hair was obtained for her, a new thumb (one had broken off) was sculptured and put in place so artfully that one would never know plastic surgery had been done, and a tear in the kid body was repaired with leather from an old kid glove.

Emily is ready to meet the world once more as a fine lady. At very close to the century mark now, she can also look forward to being still around and active as ever when a fifth generation owner is ready for her. That day, however, is a good many years off as Lisa Woods, the current mother, is still a high school girl.

Bru Dolls Are Collectors' Items

Vancouver is a city of personalities. And of characters. Perhaps the climate has something to do with this. The salubrious Pacific breezes seem to draw the unconventional, the unorthodox, the colorful non-conformists, eccentrics, and the last of the rugged individualists much as a lighted lamp attracts the moths.

"PROFESSOR" FRANCIS

Vancouver Mystery Personality

Certainly one of the most celebrated of Vancouver's many characters in recent history — and almost everybody in this city knew him by sight — was 'Professor' William Francis, or just plain professor, as he was affectionately known by many.

By Leonard W. Meyers

Apart from his rather shabby and unkempt appearance, the Professor possessed an undeniable musical talent, a fair measure of the ham in him, and caused not a few eyebrows to be raised at the very sight of him. The strange Professor was a loner. Appearance meant nothing to him. He dressed like a pauper, worn, threadbare garb, but invariably with either a fresh, or wilted, flower in his lapel.

Above all, he loved the limelight and the audience was his thing.

And he loved a good meal. And people who responded to him. Not all Vancouverites did.

As for attaining success in life, he has a positive philosophy: "Don't be afraid to go after what you want," he used to tell beginners. "Make up your mind what you want to do, and don't let anyone stop you! No one ever got anywhere by being half-hearted — don't take a back seat. Plenty of room at the top . . ."

The old Professor certainly knew what he was talking about. He was anything but half-hearted when it came to crashing just about every club and musical recital in the better part of town. No skid road for the Professor. The haunts of the jaded night-people and the pseudo-elite were his favorite beat.

And that's how he lived. The only half-hearted thing about the Professor was his razor, his wardrobe, his seeming lack of direction, and his status symbol disaffection. But never mind. That was the Professor. Take him or leave him. In some instances exasperated proprietors of night spots had little choice, for the good Professor virtually expropriated the premises.

He always used the bold approach: walk in through the main entrance as though you owned the place.

Resigned doormen invariably knew him, and learned to live with him. The audience took to him — warmed to him. His unabashed gall, his spontaniety of spirit, and perhaps even an assumed haughtiness in his demeanor was there whenever he walked in — or crashed—a concert hall, a night club, or a political rally.

The Professor did not discriminate. He conferred — some say inflicted — his presence on all without fear or favor.

He would enter his chosen premises with his characteristic flourish, his walking stick firmly grasped in his lean hand, and often demand of the maestro or MC in charge, the contents of the prgram for the night.

And immediately the audience would come alive. He considered it his audience — captive or otherwise. Still, the audience seldom tired of the unorthodox interloper. Other times he would strut up the aisle of a crowded hall, climb upon the stage, seat himself regally at the grand piano, completely oblivious to the stares of the unitiated who, on occasion, were, to say the least, aghast, unlimber his fingers and give forth with a masterful rendition of one of the three Bs — Bach, Beethoven or Brahms — a bit of ragtime jazz, or whatever piece of musical flight of fancy seized him at the time. He seemed to be a superb master of them all, including Franz Liszt's Liebestraum.

He would lead the enthusiastic patrons in a sing-along, finishing with a flourish and bows, after several encores, and then, just as spontaneously, and as abruptly as he had entered, he would pick up his ever-present bundle of tattered newspapers, his worn walking stick, wave at the appreciative audience, and slip quietly out into the night.

The Professor was an accomplished musician, of that there was no doubt. Years ago, it turned out — and only a few Vancouverites knew it at the time — he was a concert pianist. And he always carried a collection of yellowed newspaper clippings to prove it.

Not only was he a serious musician, at one time he even had his own professional touring musical troupe known as the W. L. Francis Concert Company which played eastern Canada and the United States around the turn of the century.

The Professor was also in the habit of regaling his listeners with anecdotes which he purported to be true. And who can say with certainty that they were not? After all, the jaunty Professor did have a past. On one such an occasion he allegedly confided to a Vancouver radio personality about the time he had met the famous concert pianist Paderewski.

"Yes sir," said the Professor, "when Paderewski played here he gave me the old European razzoo. Kissed me on both cheeks like they do in the French army. The old French razzoo . . ."

"No wonder," the broadcaster is said to have retorted, "Paderewski died a year later!"

The rambling Professor called the Ambassador Hotel on Vancouver's Seymour Street home in his declining years. Nor did he have any close relatives in the city.

Some conservative Vancouverites considered him a bit of an oddball. Perhaps he was. No one seemed to know too much about him before his death. Or how he made his living. Somehow he never seemed to lack for money. And his penchant for crashing clubs was only the Professor's peculiar way of 'doing his thing' and was not prompted by any acute lack of funds.

The articulate, talented Professor was not a young man by any means. Had he been, he would have recieved the bum's rush, rather than a standing ovation, whenever he waltzed in without paying. Still, he can't be accused of being a freeloader. He invariably performed for his supper — on occasion with even more zest, artistry and alacrity than the scheduled entertainers. And this wasn't always the difficult or demanding accomplishment that one might suppose. Not even for an over-70 impromptu performer.

"PROFESSOR" FRANCIS
. . . scene stealer

William Francis invariably wore his battered old felt hat well back on his unkempt head and, despite his age, his eyes could light up and his face would break out into an impish grin whenever something tickled him in the manner of a Stephen Leacock. The closest the Professor came to being a literary figure, however, was the perpetual bundle of old newspapers, clippings and tattered old sheet music which accompanied him wherever he went.

Whenever the old Professor became enthused at a concert or recital, he would clap his hands and shout "bravo! Excellent. Very good!" At times with so much fervor that he would startle some of the sedate patrons of the arts sitting beside him who, obviously, did not know him nor his vocal appreciation of good music or a performance particularly well done.

A bit irreverent perhaps, the old Professor. But then, William Francis wasn't exactly noted for his shy retiring nature. Unassuming perhaps. But he wasn't entirely modest either. Nor was he particularly reverent. He left that ecclesiastical ingredient to the pious purveyors of the pulpit.

Afraid to talk, to emote, or to rustle a program during the hushed decorum of a classical concert?. Not the Professor! What people thought about his manners seemed to be his least concern. And the unasked question in everybody's mind when he walked in was: "What is the Professor up to this time . . .?"

They soon found out, and generally to the amusement and delight of everyone present.

At the same time, whether in a restaurant or in a Robson Street — which was his favorite beat — coffee shop, or at a recital in the art gallery, he would never annoy, or impose himself upon a private individual who chose not to communicate with him. Certainly some were cool, or perhaps a bit uneasy when alone in his presence — suspicious, even though the Professor was every inch the gentleman.

Perhaps his unkempt appearance turned some people off —as some of our more disorderly hippies do today. But whatever else the gnarled Professor was, he was no rebel. His only cause was to bring pleasure to humanity. And in his own unorthodox, musical way he did just that.

Every so often, or on some special occasion whenever someone evinced special interest in him, and engaged him in personal conversation, he would undo his portfolio of newspapers containing therein photographs of visiting artists and celebrities, duly autographed, with some containing personal greetings to him.

Continued on Page 15

From Page 11

...Skippers Stand of Spruce

screams echoing against the dark hills and reverberating around us.

We were so intrigued at anyone objecting to a nice big red cod, that we were reduced to helpless laughter.

It took ages to manoeuvre the short distance back — Edith avowing — whenever she could speak, that it was either she or the cod but not both in the same boat. We landed both, but not without some fear of capsizing.

Suddenly, so it seemed to me, the end came. The boom was finished, the men paid off and taken to Ocean Falls. The balance of the claim sold to the original owner of the launch.

The Chinook was taken in tow and humbly followed us into Ocean Falls behind the launch. She had been a good home and the Skipper decided she was worth keeping, and besides he might even get his dollar back, that he had paid for her.

At the "Falls," we found our friends the Weldons and lots of rain. It seemed to be the lifeblood there, as I can remember coming in for supplies on a beautiful day and it had been lovely weather for a full week before we arrived. But all was gloom at the mill. The lake behind, source of their power supply had dropped so dramatically, there was talk of shutting down, until rain raised the level behind the dam again. It wasn't necessary as it turned out, because the faithful rains did their duty.

We had a few days in the town and these were full of interest. A tour of the mill was arranged one day and on another we took a picnic and some friends on the launch up to the farm. There was no road to it in those days although I understand there is now. We watched goats high up on the mountains beside the town — and I had my fill of hotcakes.

The Skipper had been unsuccessful in disposing of the Chinook, and in one of those mad schemes of his, decided to sail — yes sail — her to Vancouver.

He procured a large square of canvas from the mill and rigged an awkward heavy squaresail. Provisions for the trip included only bread, butter and two or three pounds of bacon, telling us he was tired of "fancy living." And with a following wind he set off sailing down the inlet. We followed his progress through binoculars till he turned the corner and was out of sight.

Our boat, the **Prince Rupert** arrived the next day, and Mother and I made a formal speedy trip to Vancouver, searching in vain for any sign of our Viking. It was a time of anxious waiting for Mother until about 10 days later, when he turned up, dirty and very hungry. He never did tell us exactly how far he'd got, but had ended up in a logging camp, across Queen Charlotte Sound.

He sold the boat (for an undisclosed sum) to them, and then had caught a ride on a passing boat to Vancovuer.

He was incredibly pleased with his exploit, and quite smug. And in finishing this episode, I echo my children's words:

"HOLY SMOKE, WHAT A GUY!"

From Page 14

...Vancouver Mystery Personality

Indeed, the old pro was no slouch when it came to buttonholing and welcoming visiting celebrities and dignitaries.

He would talk to them, encourage them, and attend their performances with, of course, the usual indifferent eye on the box office.

But never, after his reputation became established, was he ever kicked out of any establishment he chose to honor with his obtrusive presence.

Professor Francis was truly an institution around Vancouver. Where he derived the title "Professor" no one really seems to know, but the term was apt even though, academically speaking, he was an outcast.

But the jaunty Professor couldn't care less — as long as he wasn't cast out! This eventuality became more remote with every passing year of his life. He was a privileged person in this city. No longer was he a nobody, even though he looked like one.

It is difficult to say, in retrospect, how many performances, how many entertainment establishments he walked into, and out again in his own good time, without paying. And how many gratuitous meals he received by staying. The Professor, it seems, was loath to spend money.

How this unusual practice of the Professor's first came about is difficult to say. At what point in his strange avocation did doormen throw up their hands in despair and stop tearing their hair. Certainly it became an unwritten law in the entertainment and artistic world of Vancouver, in his latter years at least, that the "Professor" did not need a ticket.

He was practically given the red-carpet treatment. Why? Well, for a very good reason — the Professor, his shaggy, unkempt appearance notwithstanding, was no detriment.

Still, the venerable Professor could doll up too. No slouch, old Bill, for he did possess an elegant, expensive suit, a dress shirt, shined shoes, and a gold-topped cane.

And he donned the dog puckishly once when, in response to a motherly lecture from a waitress in a Robson Street cafe, where he frequently ate, about his untidy appearance. But it only lasted for a day. And then the finery, no doubt left over from a celebrated past, was again put away. Perhaps he was saving it for his final day.

Certain prissy Vancouverites may have looked askance at the Professor with his grey hair and weatherbeaten face, but to those who knew him best, or thought they did, he was a man of disarming character, an individual who bore malice toward none, and one whose heart was not filled with hate for everyone. But an enigma, yes.

And he died the wasy he lived, in the limelight that he loved, almost impulsively, dramatically, and unexpectedly. No one knows if he ever had a wife or a family, and except for a brother, Richard, in Chicago, he was alone.

One Friday night, April 16, 1954, as had been his cutom before, he strolled into the Johann Strauss Coffee House on Hornby Street, sat down at a table to chat. When the band finished playing the Professor, a large flower in his lapel, his battered felt hat, pile of faded sheet music and cane resting on a neaby table, strode over and shook the hand of each musician, then he took over the show.

First he played some classics. Then some jazz. And the spirited guests tapped their feet and called for more. Then the Professor made a speech — a short one. The crowd threw him money and more requests. The happy Professor obliged with Diana — his last rendition. The place was hushed.

Then the lanky Professor stood up to take a bow, and to embrace a pretty girl who came over to present him with a dollar for playing it for her.

Suddenly the Professor went limp and sagged to the floor of the stage, near the piano, in front of the audience and the limelight on which he thrived, and died, with the suddenly muted applause still ringing in his ears. A fitting requiem for a man of many parts — musician, entertainer, old stager, ham, and solitary man of mystery.

"The excitement," an eyewitness observed, "obviously was too much for him. Still, he was very happy — a good way to go . . ."

And the Professor — William John Francis, the colorful, controversial character who had playfully pestered Vancouver establishments for some 25 years with his impromptu performances, appearances and his unorthodox presence was to be no more. His gaunt, familiar figure would never again be seen on the streets of Vancouver. But the city of Vancouver was not about to forget him — at least not just yet.

In a rare move the city council decided to honor him — a non-person — a controversial old character who loved people, loved to play for them and to perform for them, with a civic funeral. The service was duly held in Vancouver's Christ Church Cathedral, near the bright lights and the night spots he loved to frequent.

Hundreds of people — his friends, acquaintances, the idle curious, turned out tp pay their last respects to the "Professor." The old stager was giving his last performance — but without an ovation and without an encore. Uninvited? Not this time. They even had a Bishop, Godfrey Gower, conducting the service. The Professor would have enjoyed that.

As it was, the man known as William Francis went to his grave still largely shrouded in mystery. Belying his threadbare appearance, he left a small fortune estimated to be at least $20,000 in cash and bonds. He had 14 bank accounts from here to Port Arthur, and he had $87,25 in his pockets the night he died.

Beyond this, the wealth of eccentricities and human qualities possessed by the Professor were of far greater worth to his fans, and hosts, such as the manager of the Johann Strauss cabaret, than mere monetary considerations — he provided the colorful, often unorthodox interlude to the sometimes bland decorum of the program.

The Professor, a frequent studio drop-in on CJOR's former radio personality, Vic Waters (who probably knew the Professor better than most) went about dressed "in anything and everything," according to Vic — including a wool scarf given to him for Christmas by TV personality Juliette, a treasured token which was to become his faded tonsorial trademark until the day he died.

The Professor was, at times, anything but discreet.

"A lonely man in a way," Vic Waters reminisced not so long ago about the tired old scene stealer and solitary Vancouver figure as he recalled the time he and his wife were attending a symphony concert in the Orpheum Theatre when they were spotted by the impulsive, talkative Professor in the audience.

Unabashed, the Professor in an audible voice that carried across the immediate audience, thanked Mrs. Waters for the lunches she prepared for her husband. "He gives them to me," he publicly proclaimed, "every day . . ."

While the Professor's birthplace is unknown, his final retirement is in Burnaby's Ocean View Cemetery.

And while his ultimate spiritual destination is open to speculation, one thing is certain — had the old Professor not been slated for eternal repose in a heavenly abode, you can bet your last buck, knowing the wily Professor's earthly penchant for unscheduled entry, he would have gained admittance ultimately — even if it meant crashing the pearly gates themselves.

Hikers Relive History

Continued from page 7

and many longhorned cattle. Probably there were deer on higher ridges but in warm weather, few wild animals will venture far and we made early camps. Fishing is prohibited — and the few trout we saw were very small.

True flowers are similar to Manning Park and in August, quite colorful. I hadn't expected rhododendrons at the top of Manson's Ridge. It's necessary to look hard for pipsissewa and shooting stars but they are there. We found several others whose names and pictures weren't in any of our books.

This entire region, which includes much more than the Hudson's Bay Brigade Trail may soon be destroyed. The B.C. forestry service intends to build a road along the Sowaqua and to lease the area to logging interests.

If this plan is carried out, five hiking trails will be destroyed and the only major wilderness near Vancouver will be further depleted.

Manning Park is already a well-used area and if the human population of southwestern British Columbia continues to expand, we will soon have no place in which to play. At least, no place that hasn't been manicured, controlled and planned.

What kind of future are we building for ourselves and will our children and their children thank us for our priorities and the values which we placed on trees, animals and land?

Is it possible that soon no one will have the experience of being scared by wild cows or stopping, soaked in sweat to marvel at the endurance of the fur traders? Each generation writes its own history — is ours going to be one of irresponsible exploitation of our natural heritages?

ANSWER TO LAST WEEK'S PUZZLE

6/27/76

PODUNK DAVIS

A woodsman whose claim to fame rests on a supply of matches left in a British Columbia cabin

By Ruth Herberg

"Just call me Podunk," he said. His real name was Williard Albert Davis, but Podunk somehow seemed to match the twinkle in his blue eyes. The newspapers gave him a much more grandiose title when he rocketed to fame in 1926 for the rescue of Nurse Ada May Warburton.

They called him The Trailsman of the Similkameen and the Premier of British Columbia, even gave him a medal for his perseverance when everyone else had given up.

Podunk was born in Louisville, Kentucky, in 1859. With his parents he came west over the Oregon Trial. The family settled in Whatcom, Washington, (now Bellingham) but the gold fever took Podunk still farther north.

He was a man of many skills, forthright and practical, and while at Yale, in the Fraser River Canyon, turned his hand to cobbling shoes. But prospecting was his first and greatest love, and few men were as well acquainted with the upper reaches of the Similkameen River as he. He even built himself a cabin up there, where he delighted in staying several days at a time.

His rescue of Miss Warburton dates back to 1926. As an experienced hiker, she really should have known better than to start out alone. Moreover it was late in the year when she set out from Hope at the southern end of the Fraser River Canyon.

She did have adequate supplies and equipment, but when she failed to appear at Princeton within a reasonable period of time, real alarm was felt. The Princeton Star, of Sept. 9, carried the headline: "Search Parties Scouring the Hills." Anyone who has driven over the present Hope-Princeton Highway will really know what "scouring the hills" meant.

The next week brought conflicting reports. Faint tracks made by her rubber soled shoes seemed to weave on and off the old Brigade Trail which she had said she intended to follow.

Had she become confused? At one point warm ashes were found, so she must be alive somewhere.

Bad weather closed in. Four inches of snow and falling temperatures. Hopefully, her tracks would be visible in the snow, but where? There were hundreds of rock ridges and valleys in which she might be wandering. More snow and cold.

Few experienced mountaineers believed she could survive. Her matches must be used up by this time, as well as her food. The newspaper headline stated sadly; "Search for Missing Woman Abandoned."

Then Podunk took over. He went to the office of his friend Constable Daugherty of the Provincial Police. Both had been out with earlier search parties, but Podunk felt that one more effort should be made.

"Daugherty, what do you say?" he asked.

These two experienced men were fully aware of what another search might entail.

"Okay, Podunk, I'll go with you!"

By Monday noon they reached the cross trail where earlier searchers had found Miss Warburton's tracks. Daugherty was slightly in the lead. Podunk called him back.

"I don't know why", he said, "but I've just got to go this way". He pointed to the left!

"Okay", said Daugherty, "This is your picnic!"

They slogged on, always alert to any indication that Miss Warburton might have passed that way.

Suddenly Podunk pointed: "Look!"

A large jackpine stood almost in the middle of the trail. One of the lower branches had been lopped off and whittled to a point. Both men recognized this as a trick of the Hudson's Bay men to keep their horses from rubbing against the trees.

"We'll find her now", asserted Podunk confidently; "She knows the trail marks as well as we do!"

They built their fire that night under a big fir. Podunk was still confident.

Dawn found them on their way. They had trudged through deep snow less than an hour when they found that someone or something had broken the surface in a straggling line. They stared at each other. Could she still be alive?

Then they heard a faint cry, and from a copse of jackpine and aspen a bedraggled figure tottered toward them.

Her clothing was in tatters, and her hair hung in wisps, but her eyes gleamed with joy. From across the valley she had seen the smoke of their campfire and had made one more supreme effort.

Then she collaspsed, utterly exhausted. Obviously, she could not have survived another day.

PODUNK DAVIS . . . refused to give up search.

They wrapped her in blankets and gave her a sip of hot tea. Her throat muscles refused to respond, which was not surprising, since she had been without food for many days.

As soon as possible they began the tedious return trip to Princeton, taking turns carrying Miss Warburton's emaciated form across their shoudlers. At the Princeton hospital solicitous nurses wanted to put her to bed at once.

"No, a bath first — a good hot bath in a tub" whispered Nurse Warburton. She smiled with lips that were cracked and bleeding, but with eyes that sparkled. After that, a cup of tea!

"First civilized tea I've had for a month", she quipped, "but really it doesn't taste half so good as that teaspoonful that Podunk gave me out there in the hills".

After a good night's rest, she told her story. Podunk sat beside her bed while newspaper men and nurses stood about.

"I must have taken the wrong trail at Canyon Creek", she said. "I tried to backtrack, but slipped on a log crossing a creek. That's where I lost my blankets and compass. I spent hours looking for it. I did find, however, what was left of my butter, and rationed that as long as possible. I tried chewing leaves and fungus, but couldn't make myself swallow."

Her greatest calamity had been the loss of her matches, but what saved her life was discovery of that precious tin box in the dilapidated cabin.

During the worst snowstorm she had lain huddled under a tree, half frozen. She told of struggling forward in another snowstorm, a blizzard, really. That time she had found shelter in what was left of a half ruined cabin.

The floor was intact, but storms had collapsed the roof and walls. In struggling to rig up a little shelter for herself, she had dislodged a board and something had fallen to the floor with a small crash.

Second glance showed it to be a tea tin, with a well fitting lid. She pried it open with trembling fingers.

"Matches!" The tremendous relief of that moment lived again in her voice. "Without those I would have frozen to death!"

She reached out a hand to Podunk, then turned to the others. "You didn't know it was Podunk's cabin I stumbled into, did you?"

Podunk tried to hide his pleasure at this recognition by turning the rusty old tea tin over and over in his hands. "Yep, I spent a whole summer there once," he said, his eyes twinkling in true Podunk style, "and when I left I put some fresh matches into the box, just in case!"

The drama of the coincidence gripped his listeners. One after another the newsmen shook his hand in congratulation.

"I guess someone really did need those matches," commented Podunk dryly.